GUERNSEY

BREEDERS' JOURNAL

Prairie Lodge Farm

B
Eugene B. Power
University Microfilms
313 N. First Street
Ann Arbor, Michigan

GOLDEN GUERNSEY

September 1, 1956

Vaccinated — Accredited

FOREMOST GUERNSEYS

Foremost Footprint

Foremost in Name and Breeding Fame

We Are Anxiously Waiting For The First Foremost-Bred Daughters Of Distinctive To Freshen

Langwater Foremost

McDONALD FARMS DISTINCTIVE

Born January 4, 1946

His daughters at Skyline Farms, Lincoln, Nebraska, are beautiful individuals with excellent udders and they are milking very well on 2x milking. The bred heifers in our herd, by Distinctive, are most promising. They have size, stretch, sharpness and udders that look as promising as those of Nonita and Dolly (below).

DISTINCTIVE IS A SON OF McDONALD FARMS DISTINCTION, AR

SOME DISTINCTIVE DAUGHTERS AT SKYLINE FARMS

Skyline Distinctive's Dove
12786—*735—Sr3—365—2x

Skyline Dist Doretta
11438—642—Jr2—365—2x
11192—638—Sr3—365C—2x

Skyline Distinctive's Blend
11438—623—Jr2—365—2x
11057—617—Jr3—365C—2x

Skyline Distinctive's Vanity
11365—619—Jr4—365—2x

Skyline Distinctive's Moonbeam
10688—619—Jr4—365C—2x

His Dam

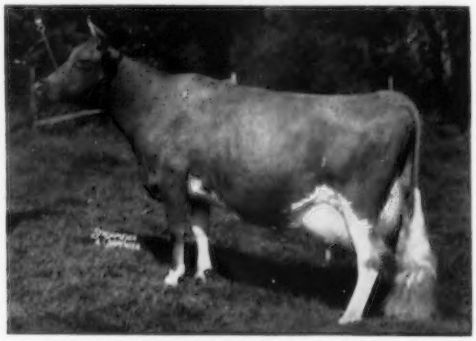

McDONALD FARMS DOLLY, E '52
13466—620—G, 15379—707—AA
Lifetime production, 126,913 M, 5838 F, all 2x except above records. 2 AR sons, 3 AR daughters.

A Distinctive Udder

Udder of McDONALD FARMS DIST. NONITA
11489—590—Sr2—365C—3x
16163—812—5yrs—365—3x
Very Good '52 '54

His Dam's Udder

Udder of McDONALD FARMS DOLLY
Taken at 15 years of age
Sire: **Foremost Prediction, AR**

DISTINCTIVE SONS FOR SALE OUT OF PROVEN COW FAMILIES

FOREMOST GUERNSEYS

Department of Dairy Husbandry, University of Missouri, Columbia, Missouri — Telephone: GIbson 3-7290

Farm located on Highway 40, eight miles west of Columbia.

Address correspondence to Foremost Farm, R. R. 3, Columbia, Missouri.

Telephones—Farm Office: GIbson 2-6276, Supt's. Residence: GIbson 2-5251

LAURENCE R. RAINEY, Superintendent A. C. RAGSDALE, Dept. Chairman BRYAN LAIL, Herdsman

LANGWATER FARM

presents

Another Young Matron

Langwater Dot

Dropped May 7, 1952

(picture taken 2nd month in milk)

Sire: Langwater Acme

Dam: Ideal's Standbest Dot, E
*17737—*901—Sr2—365C—3x

Langwater Dot now on test as a Sr3 has produced in 163 days, 9872 lbs. milk and 473 lbs. fat.

We have a few choice bull calves up to 9 months of age available.

Federal Accredited No. 78201 — Mass. Abortion Free No. 116

LANGWATER FARM

North Easton, Massachusetts

JOHN S. AMES, Owner — JOSEPH NAGLE, Herdsman — F. C. SHAW, Manager

Uniform — As Though Poured From The Same Mold

We're Talking About These 3 Sons of Duke That We're Offering For Sale

SIRE OF ALL THREE

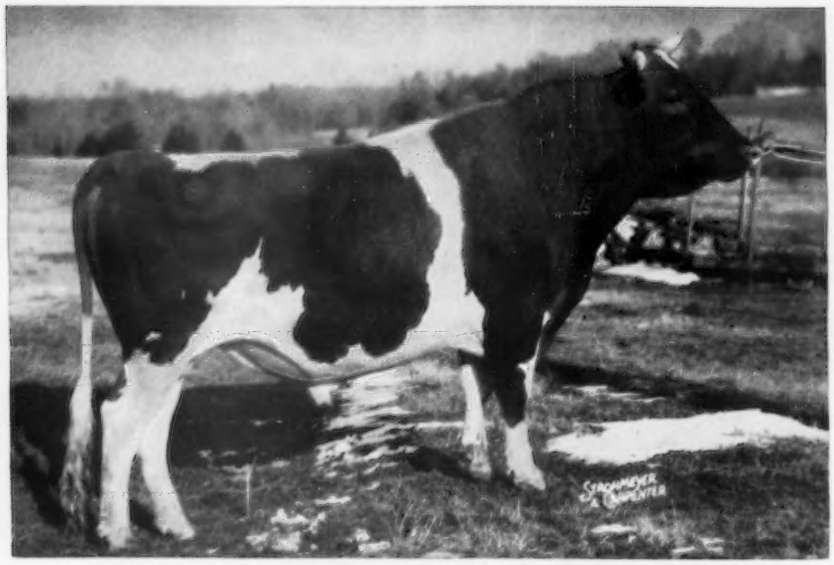

BOURNEDALE MAXIM'S DUKE

A half-interest was sold for $7,500 to Lauxmont Farms where we receive regular shipments of semen from him. His first 9 daughters on 305—M.E.—2x basis, increased production over their dams by 3246 lbs. milk, 141 lbs. fat. We have over 50 daughters in our herd with 17 of them now on test.

Here Are The Sons — Take Your Pick

1. GUERNSDEL MAXIM KNIGHT
Born January 28, 1956

His Dam — **GUERNSDEL NOBLE KATE**
Very Good '55. 10579—532—Jr3—365C—3x. 11912—590—7yrs—305—3x. 1st Sr. Yr., North Carolina, 1949. Member 2nd Produce of Dam, N. C., 1955.
Next Dam: **Rupert's Katherine,** 12371—657—6yrs—365C—3x. 4 AR daughters.

2. GUERNSDEL MAXIM ATLAS
Born December 23, 1955

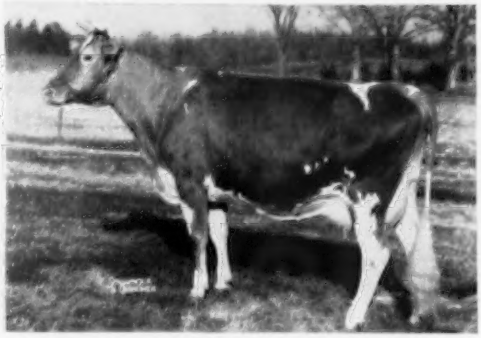

His Dam — **GUERNSDEL PRINCESS AVA**
Very Good '55. 11552—636—Sr2—365C—3x. 10222—565—Sr3—365C—3x. 10691—551—Sr4—305C—3x. On retest, 8021—407—8yrs in 185 days.
Next Dam: **Martha's Agate of Chilbrook,** 4 records all over 642 lbs. fat. 13486—760—5yrs—365C—3x. 14601—756—8yrs—365C—3x. 3 AR daughters.

3. GUERNSDEL MAXIM KENNETH — born December 15, 1955
Full brother-in-blood to Knight.
Dam: **GUERNSDEL NOBLE KATHY,** VG '55. 3 records including 8699—504—Jr3—365C—3x. 12775—711—5yrs—365C—3x. On retest with 9868—496—6yrs in 193 days.

CONGRATULATIONS to Mr. Ramon F. Crusellas, Havana, Cuba, on the recent purchase of Guernsdel Maxim Andy (full brother to ATLAS above). Andy was Junior and Reserve Grand Champion at the International Livestock Fair at Havana in February.

Prices and complete pedigrees on these three young bulls sent on request.

Federal Accredited Herd No. 1850 — State Bang's Free No. 178

GUERNSDEL FARM **University, North Carolina**

DR. H. C. CARR, Owner — Telephone Durham, N. C., 80922 — B. F. SPENCER, Manager

Mail address: R. 2, Chapel Hill, North Carolina

ADVERTISERS' INDEX

Alchrist Farm—Minn. 86
Anchor Serum Co.—Ind. 41
Argilla Farm—Mass. 59

Bacon, Roger D.—Mass. 41
Baltimore-Harford Sale—Md. 48
Big Springs Farm—Ind. 90
Blakeford Farms—Md. 96
Bluff View Farm—Texas 11
Boulder Knoll Farm—Conn. 82
Box 25 41
Box 27 41
Brandtjen Farms, Minn. 87
Brookberry Farm—N. C. 70
Burlingame, Field, Pierce & Browne, Inc.—N. Y. 41
Butterfat Section 62-84
Butterton Guernsey Farm—Calif. 69

Cedar Brook Farms, Inc.—Ohio 37
Central Ohio Breeding Assn.—Ohio 78
Central States Sales Co.—Texas 42
Chester County G. C. C.—S. C. 90
Clear Springs Farm—N. C. 71, 91
Clearview Farm—Maine 116
Cloverlawn Guernsey Farm—Ore. 55
Coldsprings Farm—Pa. 122

Deep Lake Farm—Conn. 43, 73
Douglaston Manor Farm—N. Y. 121
Dunn, Harwood & Crahtree—N. Y. & Mass. 52, 53
Dunn's Tour—N. Y. & Mass. 59

Elm Haven Farms—Mass. 66

Fairlawn Farms—Mass. 8, 9
Fern Lane Guernsey Farm—Idaho 64
Flying Horse Farm—Mass. 67
Foremost Guernseys—Mo. II Cover
Franklin Serum Co.—Colo. 43
Fraserdale Farm—Canada 92

Garey Cattle Sales—Pa. 65
Golden Arrow Farms—Ind. 43
Graceland Guernsey Farms Dispersal—Ohio 56-58
Grandin Milling Co.—N. Y. 41
Grand National Livestock Exp.—Calif. 43
Grayce Farms—Pa. 14
Green Bottom Farm—Md. 59
Green Meads Farm—Mass. 84
Guernadel Farm—N. C. 2
Guernsey Breeders' Journal—N. H. 59

Henslee Farms—Ill. 80
Hermitage View Farm—Tenn. 13
Highland Farm—Minn. 86
Holliknoll Farm—Va. 40

Ideal Guernsey Farms—N. J. 4
Indiana G. B. A.—Ind. 115
International Dairy Show—Ill. 95
International Guernsey Sale—Ill. 12

Kimberton Farms—Pa. 85
Kingfield Farms—Canada 92
Kingston & Associates—Ill. 117

Laacke Co., R.—Wis. 41
Lakewood Farm—Ill. 49-51
Langwater Farm—Mass. 1
Laurel Cliff Farm—Va. 83
Llan Fair Farms—Pa. 60

Mac-Ra Co.—Calif. 42
Maegeo Farm—N. C. 76
Maple Leaf Farm—Minn. 86
Martin Laboratories—Pa. 41
Maurana Farm—Ind. 77
McDonald Farms—N. Y. 46, 47
McDonald Farms Production Sale—N. Y. 45-47, IV Cover
McGinnis, Bernard—Vt. 42
Meadow Lawn Guernseys—Ind. 82
Meredith, Forrest—Ind. 43
Merryman Company, The—Md. 12, 45, 48, 56-58, IV Cover
Minnesota Guernseys—Minn. 86
Mt. Ararat Farms—Md. 54
Mulberry Hill Farm—Md. 85

National Dairy Cattle Congress—Iowa 42
NEPA Artificial Breeding Cooperative—Pa. 82
New Hampshire-Vermont Breeding Assn.—N. H. 81
New York A. B. C., Inc.—N. Y. 74
Nyala Farm—Conn. 55

Ohio G. B. A.—Ohio 44
Osborne Hill Farm—Pa. 7

Pate Sales Company, Inc.—N. J. 49-51, 118-120
Pennsylvania G. B. A.—Pa. 38, 60
Plastic Silo Cover Co.—Minn. 41

Rosewood Farm—Ill. 79

Salley Sales Service—S. C. 88, 89, 93
Seath and Shultz—N. H. 94, 117
Southeastern Penna. A. B. C.—Pa. 72
Southern Oregon—Ore. 55
Strohmeyer and Carpenter—N. Y. 41

Tannery Hill Farm—Canada 92
Tarbell Guernsey Farm—N. Y. 61
Transcript Printing Co.—N. H. 59

Vallemar Farm—Vt. 39
Vary, E. E.—Ill. 41
VioBin Corporation—Ill. 43

Western Pennsylvania A. B. C.—Pa. 68
Weston Mfg. & Supply Co.—Colo. 43
Wetmore, Fred C.—Ohio 41
Woods, Mort—Okla. 117
Wychmere Farm—N. Y. 74
Wyno Farms—Pa. III Cover

Yellow Creek Meadow Farm—Ind. 75

"Island Rescue" will be presented on the ABC Television Network on Sunday, September 23, on the program presentation, FAMOUS FILM FESTIVAL, from 7:30 to 9:00 P.M. Eastern Standard Time.

James G. Watson

James Gray Watson, 70, president and editor of the New England Homestead and dean of the nation's agricultural writers, passed away on the night of August 8. Funeral services were held at Brandon, Vt., on August 11.

Mr. Watson was born in Scotland and came to this country in 1906. He graduated from Keith Academy, Ayrshire, Scotland, and Iowa State College, Ames, Iowa. He served as Extension Dairyman at Iowa State for two years and filled a similar position with the University of Missouri. He served as manager of the Southwestern Dairy Show, Kansas City, in 1916.

Mr. Watson was founder of sheep and dog trials in the United States, and had been cited by the Massachusetts Society for the Promotion of Agriculture and for his efforts in behalf of the New England livestock industry.

On July 8, 1918, Mr. Watson, extension director of the Ayrshire Breeders' Association, was elected as Secretary and Treasurer of the Ayrshire Breeders' Association. He was founder of the Ayrshire Digest, and was the only man elected twice to the presidency of the American Agricultural Editors' Association. Jimmy served as Editor of the New England Homestead from 1923-1932, and since that time had been president and a partner in the New England Homestead Company. For many years, the name of Jimmy Watson was synonymous with the Eastern States Exposition, where he served as chairman of the Exposition livestock committee and a director. Mr. Watson was a member of the Eastern and New England Livestock Loss Prevention Associations, the American Society of Animal Production, the American Dairy Science Association, the Dairy Shrine Club, and the New England Fellowship of Agricultural Adventurers.

He is survived by his wife, the former Priscilla Scott Gray, a son, Donald S. Watson, Associate Editor of the New England Homestead, and two sisters, Mrs. Robert Orr, Montreal, Canada, and Mrs. George Brown of Scotland.

Entered as Second Class Matter, December 15, 1909, at the Post Office, Peterborough, New Hampshire, under act of March 3, 1879. Acceptance for mailing special rate of postage provided in section 1113, Act of October 3, 1917; Authorized August 9, 1918.

Ideal Guernsey Farms

GOLDEN GUERNSEY

BUILDING ☆ FOR ☆ A ☆ CENTURY

"THE WORLD'S LARGEST HERD OF PURE BRED GUERNSEYS"

NO BUSINESS TRANSACTED ON SUNDAY

DID YOU SEE PAGE 814, AUGUST 1, JOURNAL ?
SUPERIOR IS THE HIGHEST SIRE EVER SUMMARIZED.

His 23 Daughters' 31 Records, M.E.—305—2x, Average 12164 Lbs. Milk, 641 Lbs. Fat, And He Only Has 4 Daughters Registered That Are 4 Years Old Or Over.

SUPERIOR

IDEAL'S SUPERIOR, AR

25 AR daughters, 1 over 1000, 7 over 900, 12 over 800, 19 over 700, 21 over 600 lbs. fat.

HIS DAUGHTERS ARE GREAT PRODUCERS ON 2X OR 3X

2X

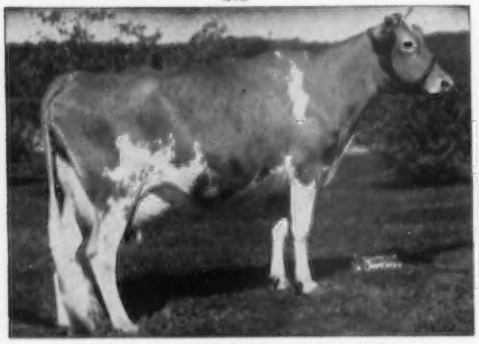

IDEAL'S SUPERIOR'S ODETTA
16895—*906—Jr2—365C—3x
*15258—*760—Sr3—305C—3x
***19321—*1025—Sr4—365—2x**
National Class Leader fat, 2nd milk.
Congratulations to North Farm, Bristol, R. I., on this remarkable record.

3X

IDEAL'S SUPERIOR'S ORPHA
15724—829—Jr2—365—3x
***15741—*808—Sr3—305C—3x**
16607—878—5yrs—365C—3x

SUPERIOR SONS FOR SALE OUT OF CLASS LEADER DAMS — ALSO FEMALES OF ALL AGES

"IT'S ALL IN THE RECORDS"

JACOB TANIS & SONS, Proprietors
JOHN TANIS, D. V. M.
WILLIAM AULD, Herdsman

IDEAL GUERNSEY FARMS
Augusta - Sussex County - New Jersey

The American Guernsey Cattle Club

OFFICERS AND EXECUTIVE COMMITTEE

R. H. McMurtrie, Huntingburg, Ind., President '60.
Lloyd B. Wescott, R. 3, Clinton, N. J., Vice-President '58.
Kent B. Hayes, Oklahoma City, Okla., 2nd Vice-President '58.
Karl B. Musser, Executive Director-Treasurer.
Robert D. Stewart, Secretary-Asst. Treasurer.
Kenneth A. Brighton, Attorney.
Merritt H. Adamson, Jr., Camarillo, Calif. '57.
Alvin C. Bush, R. D. 2, Muncy, Pa. '60.
W. W. Fitzpatrick, Quail Roost Farms, Rougemont, N. C., '57.
Delbert H. Kingston, Cary, Ill., '57.
Otto H. Liebers, Lincoln, Nebr., '59.
John Lyman, Middlefield, Conn., '61.
J. M. McDonald, Cortland, N. Y. '60.
Gavin W. McKerrow, Pewaukee, Wis. '61.
Kenneth C. Price, Port Orchard, Wash. '59.
G. B. Walker, Stoneville, Miss. '59.
John D. Worthington, Bel Air, Md. '61.
Howard J. Ziegler, Clyde, Ohio. '58.
(Year indicates Committee term expiration.)

ADMINISTRATION

Karl B. Musser, Executive Director-Treasurer.
Robert D. Stewart, Secretary-Asst. Treasurer.
C. M. Cummings, Office Manager.

COMPTROLLER

F. Russell Abbott.
Charles T. Heater, Asst.

HERD REGISTER

Irving E. Nichols, Director.

PURCHASES AND PRODUCTION

Elmer H. Shattuck, Director.
Leonard E. Cashion, Asst.-Production.

PERFORMANCE

Official Testing, Classification. Pedigrees and Performance Register.
Clarence W. Greenie, Director.
S. W. Kereazis, Asst.
George N. Eastman, Asst.

GUERNSEY BREEDERS' JOURNAL

Richard G. Price, Managing Editor-Advertising.
John W. Atwood, Asst. Editorial-Advertising.
Ariene M. Delaney, Asst. Editorial.
John R. Wheeler, Asst. Advertising.

PROMOTION

Ray L. West, Director.
Harold W. Adams, Asst.

EXTENSION

George B. Collins, West Main St., Lebanon, Tenn. Territory: Alabama, Kentucky, Louisiana, Mississippi and Tennessee.
George W. Chambers, 202½ North Cedar St., Owatonna, Minn. Territory: Iowa, Minnesota, Nebraska, North Dakota, South Dakota and Wisconsin.
M. L. Dawdy, 314 Robertson Bldg., 4th and Main St., Lafayette, Ind. Territory: Illinois, Indiana, Michigan and Ohio.
A. Wendell Fuhriman, Room 12, Thatcher Bldg., Logan, Utah. Territory: Arizona, California, Colorado, New Mexico, Nevada and Utah.
C. J. Jacobs, 103 Lanier Bldg., West Point, Ga. Territory: Florida, Georgia, North Carolina and South Carolina.
A. M. MacKay, 120 West Church St., Frederick, Md. Territory: Delaware, District of Columbia, Maryland, New Jersey, Pennsylvania, Virginia and West Virginia.
Tim C. Main, 29 East Mountain St., Fayetteville, Ark. Territory: Arkansas, Kansas, Missouri, Oklahoma and Texas.
Elmer J. Meadows, Room 302, Corbett Bldg., Portland 4, Ore. Territory: Idaho, Montana, Oregon, Washington and Wyoming.
Joseph Pendergast, 3 Main St., Cobleskill, N. Y. Territory: Connecticut, Maine, Massachusetts, New Hampshire, New York, Rhode Island and Vermont.

TYPE CLASSIFICATION

Lawrence O. Colebank, 1 Circle Hill Drive, Knoxville 19, Tenn.
C. B. Finley, Grimes, Iowa.

GUERNSEY *Breeders' Journal*

Vol. 98 **CONTENTS** No. 1

FOR THE ISSUE OF SEPTEMBER 1, 1956

THE COVER

Pasture scene at Prairie Lodge Farm, owned by H. W. Sawin and son Neil, Northwood, Iowa.

FEATURE ARTICLES

The Magic of a Name—By Richard G. Price 6
The Secretary's Page—By Robert D. Stewart 15
The Langwater Story—Part I.—By Louis McL. Merryman 16
Shows and Field Days 22
1959 National Guernsey Futurity 27
Tennessee State Sale 29
Birchtree Farm Dispersal 29
Handley Farm Dispersal—By Wm. H. Juzi 29
107th Special Guernsey Sale—By Wm. H. Juzi 29
Kimberton Farms Heifer Sale—By Wm. H. Juzi 30
Even-Temp Guernsey Dispersal—By Wm. H. Juzi 30
Tuolumne Guernsey Dispersal—By A. Wendell Fuhriman 30

DEPARTMENT INDEX

Advertisers' Index 3
Classification Schedule 10
Breeders and Leaders of Tomorrow 31
GOLDEN GUERNSEY Distributors' News 33
Applicants for Membership 43
What the Cows are Doing in the Advanced Register 98-114

CHANGES AMONG THE LEADERS:

Graysmarsh F. Might ..... 36 Guernsey Queen Jeanne 36
Mantup's C. Synthia 36

Subscription Price: United States, South America and Central America, $2.00 for 1 year; $3.00 for 2 years; $5.00 for 5 years. Canada, 60c additional per year. Foreign, $4.50 per year.

CLOSING DATES FOR ADVERTISING COPY
7th of the month preceding for issue of the 1st.
23rd of the month preceding for issue of the 15th.

Published the first and fifteenth of each month by The American Guernsey Cattle Club, 70 Main St., Peterborough, New Hampshire.

© 1956, by The American Guernsey Cattle Club.

The Magic of a Name

By Richard G. Price

Since time eternal, one of the fundamentals of good merchandising has been to acquire a reliable reputation and a highly regarded name. Honesty, integrity, and a good reputation are an integral part of building a good name.

Why do certain slogans immediately bring to mind specific products? When one sees the sign, "The Pause That Refreshes," he doesn't think of a cool, shady nook by a lake, or a shimmering, swiftly flowing mountain stream—he thinks of Coca Cola. If someone should happen to say, "When it Rains it Pours," ones first reaction is not to think about the weather but, instead, about Morton's salt. In most cases, when someone remembers, "It Floats," he doesn't think of a balloon or a life preserver, but immediately thinks of Ivory soap.

The spontaneous reaction to these slogans didn't just happen. They have been built up in our minds through many years of continuous advertising and the continual association of certain slogans with certain products. Regardless of how it came about, the important thing is that the magical reaction to these phrases is reflected in the sale of the products.

"The magic of a name," is in evidence on every hand. The same fundamentals of good merchandising, backed by continuous advertising, apply in the breeding and promotion of registered Guernsey herds.

Too many times we have all discovered a breeder who is really doing an outstanding job with his herd, yet when telling friends about the discovery they are amazed, for they previously had heard nothing about this herd. The immediate reaction is, "Where is this herd located?" "What bloodlines are being followed?" "Is official testing being done?" "Does the herd have type, as well as production?"

On the other hand, we have all seen herds that have attained enviable positions in the breed not only because they have done an outstanding job but because they have realized the value of "the magic of a name." Throughout the years, through continuous name advertising, they have built up a reputation for good cattle. This prestige has been reflected in better prices at sales and at home. Continuous advertising, backed by the right kind of cattle, is a name builder, a door opener, and a source of increased income.

Two specific examples immediately come to mind illustrating the value of continuous testing and advertising as directly reflected in the price of cattle when finally sold. In 1940, Thomas Marsalis, owner of My Lord's Gift Farm, Queenstown, Md., dispersed 154 head of Broadland Guernseys for an average of $510.20. The prices received were definitely affected by a lack of continuous testing and spasmodic advertising, and were *not* indicative of the quality of the cattle sold as evidenced by the influence of Broadland Guernseys in later years.

The following year, John Lee Pratt, Sherwood Forest Farms, Fredericksburg, Va., dispersed his herd for an average of $521.23. This was the top dispersal for the year and the third high sale held in 1941. The high cow and the high bull for the year were also sold in this dispersal.

It should be noted that the average price for all Guernseys sold at public auction in 1940 and 1941 was almost identical. Thus, it is evident that the times and economic conditions did not enter into the picture as a factor in the prices paid at these dispersals. In both cases, high quality cattle were offered for sale. However, in the case of the Sherwood Forest herd, a continuous testing and advertising program had been maintained almost from the inception of the herd. The value of continuous testing and advertising was clearly illustrated as a name builder, and was reflected in the price received for the cattle.

Today, some 35,000 men and women are engaged in the business of breeding registered Guernsey cattle. It is important that time, thought and definite action be given toward the promotion and selling of a herd and program. Continuous advertising and testing can help build a reputation, and the prestige established by "the magic of a name" is definitely reflected in the price and demand for the cattle.

Golden Guernsey, Inc.

Officers

R. H. McMurtrie, Huntingburg, Ind., President '60.
Lloyd B. Wescott, R. 3, Clinton, N. J., Vice-President, '58.
Karl B. Musser, Executive Director-Treasurer.
Robert D. Stewart, Secretary-Asst. Treasurer.
F. Russell Abbott, Comptroller, Charles T. Heater, Asst.

Directors

Kent B. Hayes, Oklahoma City, Okla.
Gavin W. McKerrow, Pewaukee, Wis.
Kenneth C. Price, Port Orchard, Wash.
John D. Worthington, Bel Air, Md.

Golden Guernsey Committee

W. W. Fitzpatrick, Chairman, Quail Roost Farms, Rougemont, N. C. '58.
Merritt H. Adamson, Jr., Camarillo, Calif. '57.
Otto H. Liebers, Route 1, Lincoln 2, Nebr. '58.
Gavin W. McKerrow, Pewaukee, Wis. '59.
Kenneth C. Price, Port Orchard, Wash. '57.
Lloyd B. Wescott, R. 3, Clinton, N. J. '59.
G. B. Walker, Stoneville, Miss. '58.
(Year indicates Committee term expiration.)

Administration

J. Frank Johnson, Director of Public Relations.
W. Donald Moffat, Director of Milk Sales.
Mike Stuhlsatz, Representative.
Janet O. Frost, Representative.

Field Representatives

MICHIGAN

Floyd L. Greenburg, 753 W. Morrill St., Jackson, Mich.

NEW ENGLAND

Albion R. Lane, Alfred D. Evans and Merrill P. Richey, 43 Hope Ave., Worcester, Mass.

TRI-STATES

Keith E. Swanson, 1900 South Willow, Sioux Falls, S. Dak.

STATE REPRESENTATIVES

CALIFORNIA

Arthur W. Telfer, Sec.
California G. C. C. Inc., Room 401, Calif. Fruit Bldg., Sacramento 14, Calif.

ILLINOIS

George A. Campbell, Jr., Field Sec., Illinois G. B. A., Inc., 5 North River Street, Batavia, Ill.

INDIANA

E. T. Wallace, Sec.
Ind. G. B. A., 412 Robertson Bldg., Lafayette, Ind.

MARYLAND

R. A. McLaughlin, Field Sec., Maryland Co-op. G. B. A., Box 69, Lutherville, Md.

MISSOURI

G. B. Secker, Field Representative.
Missouri G. B. A., 409 Exchange National Bank Bldg., Columbia, Mo.

NEW JERSEY

Wm. M. Nulton, Jr., Field Sec.
Louis Gruninger, Asst. Field Sec.
New Jersey G. B. A., New Jersey Agricultural Exp. Sta., New Brunswick, N. J.

NEW YORK

B. J. H. Rikert, Business Manager.
Arthur L. Mulford, Asst.
New York G. B. Co-Op., 1606 E. Erie Blvd., Syracuse, N. Y.

NORTH AND SOUTH CAROLINA

Mack H. Alman, Field Representative, North and South Carolina G. B. Associations, 114 Brookside Rd., Spartanburg, S. C.

OHIO

Howard R. Davis, Jr., Executive Secretary
Ohio G. B. A., Public Sq., Wooster, Ohio.

PENNSYLVANIA

William H. Juzi, Business Manager.
Lloyd R. Eyler, Golden Guernsey Representative.
John B. Blyholder, Jr., Northeastern Fieldman, Pennsylvania G. B. A., 601 Payne Shoemaker Bldg., P. O. Box 491, Harrisburg, Pa.
Charles W. Van Horn, Southeastern Fieldman, R. D. 2, Lansdale, Pa.
Wade White, Western Fieldman, 404 Coulter Bldg., Greensburg, Pa.
John B. McVaugh, Newark, Del.
Delaware and Pennsylvania Fieldman.

VIRGINIA

K. M. Mace, Field Sec., Hugh M. Hutson, Asst., Virginia G. B. A., Room 204, Lyric Bldg., 9th and Broad Streets, Richmond, 19, Va.

WISCONSIN

John A. Lindsey, Field Sec.
Wisconsin G. B. A., Box 14, Waukesha, Wis.

OSBORNE HILL FARMS DISPERSAL

WEST CHESTER, PENNA.

SATURDAY, OCTOBER 20, 1956

1 REAL PROVEN SIRE

8 Bulls — 60 Milking Cows — 12 Bred Heifers — 34 Open Heifers

Inasmuch as I will not be able to take the very active part that I have in the past, in the Osborne Hill Farm Program, I, with deep regret, announce the complete dispersal of the herd.

In the past nineteen years it has been satisfying to have been on a road of continuing herd improvement. The great sires, Jewel's Cathedral King, Blakeford Tranquil King, and Hominy Hill Baron, were important in this progress.

Rigid culling, and the developing of strong female lines has speeded the herd improvement.

Today, more than one-half of the herd traces to either Ratcliffe Manor Emily, VG (in the sale—the only living cow to have received the Penna. Brood Cow Award) or Palmer Haven Flo (a line-bred Maxim).

The selection and developing with such amazing success of

BLAKEFORD CORONEL

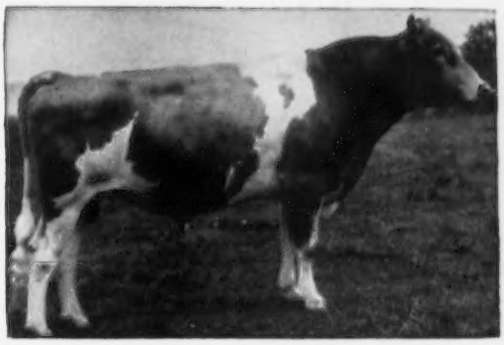

has been most profitable—he is three ways proven!

	PRODUCTION					TYPE	SALES APPEAL
						Type Score	Average Price
13 daus.	10761	538	305	2X	ME	85.9	$1125
13 dams	9975	485	305	2X	ME		
	+786	+53					

The production proof is based on the first 13 daughters to complete (12 AR—1 DHIA) records made in 4 different barns by 14 different men. The type proof is based on the first nine daughters to be classified. The sales proof is based on the 5 CORONELS sold in 1955 (3 at auction—2 privately).

Hale and hearty at seven years, with a high conception rate with both natural breeding and through the use of frozen semen, I am confident he will continue to become a greater and greater sire. CORONEL will be sold with his large bank of frozen semen as a guaranteed breeder. He will have six sons in the sale.

There will be Class Leaders, 3 Excellent cows, no cows that have classified below the line in the sale.

I am confident that the Osborne Hill animals will be as satisfying to their new owners as they have been to me.

J. W. McCoy

FOR CATALOGS WRITE

Seath and Shultz
Peterborough, N. H.

The Merryman Company
Sparks, Maryland

FAIRLAWN FARMS

It is with regret that we announce
the death of our two proven sires
FAIRLAWN H. EASTERN KING
and
FAIRLAWN PEERLESS ACTOR

FAIRLAWN H. EASTERN KING

December 20, 1940—January 24, 1956

FAIRLAWN PEERLESS ACTOR

April 17, 1942—June 6, 1956

King has 63 AR daughters with 1 over 1100, 4 over 900, 14 over 800 and 23 over 700 pounds of fat. He has 27 PR sons, 6 Excellent daughters and had Reserve All-American Get in 1954 and 1955, and his three-year-old daughter was Honorable Mention All-American in 1955. This year his four-year-old daughter was first four-year-old at Connecticut and his Senior Yearling daughter was first Senior Yearling at the Massachusetts show. We now have seventeen daughters in the herd and one in calf to his service. (See the opposite page for his sons that we are using.)

Actor has 69 AR daughters, with 1 over 1000, 2 over 900, 9 over 800, and 19 over 700 pounds of fat. He has 41 PR sons, 8 Excellent daughters, and is the sire of the All-American Four-Year-Old, 1954, Honorable Mention Four-Year-Old, 1954, Honorable Mention Aged Cow, 1955, and Honorable Mention Jr. Get, 1954. He has three daughters that have been Grand Champion Female at three recognized shows within the last year. His Get has been first at three shows this year and his son, Fairlawn Daisy's Actor, that is in service here, has been Champion Bull at the Massachusetts Guernsey Show and Jr. Champion at the Connecticut State Show.

We will soon have a proven son of Actor in service here and we still have over 200 vials of Actor's frozen semen besides having several to calve to his service. There are twenty-one daughters now in the herd.

FAIRLAWN FARMS ~ **Millis, Massachusetts**

A. M. SONNABEND, Owner — ANDY WARNER, Ass't. Manager — DR. E. B. HOPPER, Manager

Telephone Frontier 6-2301

FAIRLAWN FARMS

To carry on the King blood in our herd we have obtained Fairlawn K. Warrior (King—Fairlawn H. Coquet) from Partridge Hall Farm, Lahaska, Pennsylvania. Partridge Hall purchased one-half interest in Warrior as a calf in 1951 from Fairlawn, and he has been in service there since. He has fifteen daughters either on test or with completed records. In comparison to their dams we like their uniformity, sharpness, strength, front ends, hind legs and udders. They are producing far better than their dams, and the increase on the first three with completed records changed to mature equivalent is 1556 lbs. milk and 77 lbs. fat.

His Dam

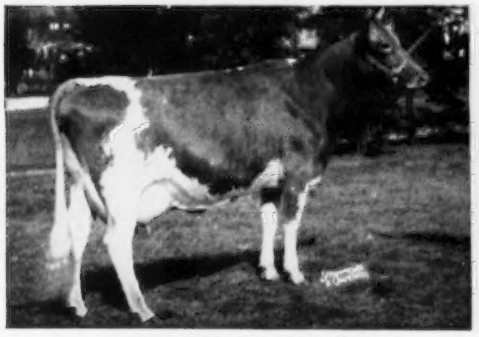

FAIRLAWN H. COQUET
Sire: Green Meadow Hornet
Dam: Fairlawn Peerless Egrette, E
15957—802—5yrs—365—3x

His 3/4 Brother

FAIRLAWN HORNET'S SHEIK
Now at Badger Breeders Coop.
Sire of Honorable Mention Get, 1955
Sire of Grand Champion, California State Fair, 1955
Sire of several Class Leaders.

Warrior is a three-quarter brother to Fairlawn Hornet's Sheik, that recently sold from Valley Oaks Farm, Galt, California, for $15,000. Warrior will be here for one year and will see heavy service, being bred to many of our top females. After seeing the job he has done at Partridge Hall, we are confident he will carry on where King left off in our herd.

While we have Warrior, our young King son, Fairlawn K. Steadfast (King—Fairlawn Levity) will be at Partridge Hall. We have four of his calves and another twelve in calf to him.

Another King son that we are using is Fairlawn K. King (King—Riegeldale King's Blanche) owned jointly by Flying Horse Farm and Fairlawn. He is in service at Flying Horse Farm and has offspring both there and here.

Why not plan to see the herd soon and see what the King and Actor blood is doing for us?

FAIRLAWN FARMS ~ Millis, Massachusetts

A. M. SONNABEND, Owner — ANDY WARNER, Ass't. Manager — DR. E. B. HOPPER, Manager

Telephone Frontier 6-2301

Classification Schedule

The following classification schedule is arranged by field territory. For application blanks to have your herd classified, and for classification rules, write to The American Guernsey Cattle Club.

All registered Guernsey cows that have freshened are eligible to be classified. It is not required that they either be on official test or have an official record. On herd reclassifications, the owner is required to present all eligible cows not previously classified, and all cows under eight years of age last classified either Very Good or Excellent. If your herd is to be part of a County or District classification program, and eligible for the lower fee, show this on your application.

Fees are $3.00 per cow, with a minimum charge of $25.00 per herd. If 75 or more cows are classified in one day in a county or district program, the fee is $2.00 per cow with no minimum herd fee. The $2.00 will also apply to an individual herd when 75 or more are classified.

To facilitate the national fieldman arranging his classification itinerary, it is requested that your application be postmarked at least 30 days before the classification schedule. Schedules are subject to cancellation if there is not a sufficient number of applications received.

Dates	*Territory*	*Field Representative*
Sept. 10-22 Dec. 3-15	Delaware, District of Columbia, Maryland, New Jersey, Pennsylvania, Virginia, West Virginia	A. M. MacKay
Oct. 4-13	Iowa, Minnesota, Nebraska, North Dakota, South Dakota, Wisconsin	George W. Chambers
Oct. 15-27	Illinois, Indiana, Michigan, Ohio	Max L. Dawdy
Oct. 22-Nov. 3	Connecticut, Maine, Massachusetts, New Hampshire, New York, Rhode Island, Vermont	Joseph Pendergast
Nov. 5-10	Alabama, Kentucky, Louisiana, Mississippi, Tennessee	George B. Collins
Nov. 12-21	Florida, Georgia, North Carolina, South Carolina	C. J. Jacobs

Guernsey Calendar 1956

Sales

SEPTEMBER

Sept. 3. Mississippi State Sale, Hernando, Miss.

Sept. 5. Second Edisto Farms Fall Production Sale, Edisto Farms, Denmark, S. C.

Sept. 6. South Carolina State Sale, Columbia, S. C. Sale managed by the South Carolina Guernsey Cattle Club, 114 Brookside Rd., Spartanburg, S. C.

Sept. 6. 109th Special Guernsey Sale, Lancaster, Pa. Sale managed by the Pennsylvania G. B. A., P. O. Box 491, Harrisburg, Pa.

Sept. 8. North Carolina State Sale, Fairgrounds, Winston-Salem, N. C. Sale managed jointly by the North Carolina G. B. A., Bowman Gray, President, Winston-Salem, N. C., and the Salley Sales Service, Orangeburg, S. C.

Sept. 10. 18th Annual Florida Guernsey Sale, Largo, Fla. For catalogs write to John H. Cone, Sec., Plant City, Fla.

Sept. 11. Connecticut State Sale, Deep Lake Farm, Lakeville, Conn. Sale managed by Seath & Shultz Sales Service, Peterborough, N. H.

Sept. 12. Western New York 10th Annual Sale, Fairgrounds, Little Valley, N. Y. Sale managed by the New York State Guernsey Breeders' Co-Op., Inc., 1606 E. Erie Blvd., Syracuse, N. Y.

Sept. 12. Western Ohio Guernsey Sale, Van Wert, Ohio. Sale managed by the Ohio G. B. A., Wooster, Ohio.

Sept. 12. 21st Annual Chester County Sale, Fairgrounds, Chester, S. C. Sale sponsored by the Chester County Guernsey Cattle Club, D. C. Wylie, Jr., Sec., Box 388, Chester S. C.

Sept. 12. 32nd Vermont Guernsey Sale and Surplus Heifer Sale, Fairgrounds, Rutland, Vt. Sale managed by Dunn, Harwood & Crabtree, Cordaville, Mass.

Sept. 15. McDonald Farms Production Sale, Cortland, N. Y. Sale managed by The Merryman Company, Sparks, Md.

Sept. 15. Kerr Hill Farm Dispersal, at the farm, Mooreland, Ind., Harold Houser, owner. Sale managed by the Indiana G. B. A., 412 Robertson Bldg., Lafayette, Ind.

Sept. 17. Baltimore-Harford Sale, Fairgrounds, Timonium, Md. Sale managed by The Merryman Company, Sparks, Md.

Sept. 17. Ka-Wa Farms Dispersal, Wayne Brewer, owner, Union City, Ind. Sale managed by the Pate Sales Company, 2064 Lawrence Rd., Trenton 8, N. J.

Sept. 17. Winter's Dairy Farm Complete Dispersal, Fred E. Breth, owner, So. Kortright, N. Y. Sale managed by Dunn, Harwood & Crabtree, Cordaville, Mass.

Sept. 18. Orland Guernsey Sale, Glenn County Fairgrounds, Orland, Calif. Sale managed by the Glenn County Guernsey Cattle Club, assisted by the California Guernsey Cattle Club, 401 California Fruit Bldg., Sacramento, Calif.

Sept. 19. Hill Top Farm Complete Dispersal Sale, at the Farm, Union, S. C., E. E. Langley, owner. Sale managed jointly by the Coarsey Sales Service, Athens, Tenn., and the Salley Sales Service, Orangeburg, S. C.

Sept. 20. Circle T. Dispersal, J. J. Turner, owner, Chardon, Ohio. Sale managed by the Ohio G. B. A., Wooster, Ohio.

Sept. 21. 110th Special Guernsey Sale, Lancaster, Pa. Sale managed by the Pennsylvania G. B. A., P. O. Box 491, Harrisburg, Pa.

Sept. 24. Fox River Valley Guernsey Sale, Fond du Lac, Wis. Sale managed by Delbert H. Kingston & Associates, Box 404, Cary, Ill., and the Fox River Valley Guernsey Breeders.

Sept. 24. New Hampshire State Sale, Putnam Hall, University of New Hampshire, Durham, N. H. Sale managed by Seath & Shultz Sales Service, Peterborough, N. H.

Sept. 24. 6th Nebraska Cornhusker Sale, Fairgrounds, Lincoln, Nebr. Sale sponsored by the Nebraska G. B. A., Neil Crary, Chairman Sale Committee.

Sept. 25. Green Fields Invitational Sale, with added consignments, at the farm, Bennettsville, S. C., C. R. Hinson, owner. Sale managed by The Salley Sales Service, Orangeburg, S. C.

Sept. 25. Ohio District 3 Sale, Upper Sandusky, Ohio. Night sale, managed by the Ohio G. B. A., Wooster, Ohio.

Sept. 27-28. Graceland Guernsey Farms Complete Dispersal, Mr. and Mrs. O. C. Belt, owners, Pickerington, Ohio. Sale managed by The Merryman Company, Sparks, Md., and the Pate Sales Company, 2064 Lawrence Road, Trenton 8, N. J.

Sept. 29. Michigan State Sale, East Lansing, Mich. Sale managed by the Michigan G. B. A. and Delbert H. Kingston & Associates, Box 404, Cary, Ill.

OCTOBER

Oct. 4. Eastern Ohio Sale, Canfield, Ohio. Sale managed by the Ohio G. B. A., Wooster, Ohio.

Oct. 6. Stanislaus County 4-H and FFA Heifer Sale, Fairgrounds, Turlock, Calif.

Oct. 6. Capital District Sale, Folger's Sales Pavilion, Copake, N. Y. Sale managed by the Capital District G. B. A. and Henry E. Folger, Copake, N. Y.

Oct. 9. Butler-Lawrence County Sale, Butler, Pa. Sale managed by the Pennsylvania G. B. A., P. O. Box 491, Harrisburg, Pa.

Oct. 9. Rivelon Guernsey Sale, Rivelon Farm, Orangeburg, S. C. Sale managed by the Salley Sales Service, Orangeburg, S. C.

Oct. 10. The First International Guernsey Sale, Evening of judging at the International Dairy Show, Coliseum, Chicago, Ill. Sale managed by The Merryman Company, Sparks, Md., The Pate Sales Company, 2064 Lawrence Rd., Trenton 8, N. J., and Delbert H. Kingston & Associates, Cary, Ill.

Oct. 13. Maine State Sale, Maine Breeding Farm, Augusta, Maine. Sale managed by Seath & Shultz Sales Service, Peterborough, N. H.

Oct. 13. 25th Annual Indiana Fall Sale, Fairgrounds, Lafayette, Ind. Sale managed by the Indiana G. B. A., 412 Robertson Bldg., Lafayette, Ind.

Oct. 13. Llan Fair Farms Complete Dispersal, at the farm, Pine Grove, Pa. Sale managed by The Merryman Company, Sparks, Md., and the Pennsylvania G. B. A., P. O. Box 491, Harrisburg, Pa.

Oct. 15. Ohio Classic Sale, Graceland Farms, Pickerington, Ohio. Sale managed by the Ohio G. B. A., Wooster, Ohio.

Oct. 15. Minnesota Guernsey Breeders State Sale, Brandtjen Farm, Farmington, Minn.

Oct. 17. Dispersal of Laurel Mills Milking Herd and Bred Heifers, Laurel Springs, N. J. Sale managed by the Pate Sales Company, 2064 Lawrence Rd., Trenton 8, N. J.

Oct. 17. Plane View Farm Milking Herd Dispersal, C. H. Jennings & Sons, owners, Iowa City, Iowa. For catalogs write C. H. Jennings, R. R. 4, Iowa City, Iowa.

Oct. 18. The First Butterfat Consignment Sale, Clinton, N. J. Sale managed by The Garey Cattle Sales, Morrisville, Pa.

Oct. 19. New Jersey State Guernsey Sale, Glenburnie Farm, Trenton, N. J. Sale managed by the Pate Sales Company, 2064 Lawrence Rd., Trenton 8, N. J.

Oct. 19. Kentucky G. B. A. Fall Sale, Sales Arena, University of Kentucky, Lexington, Ky., 7:30 p. m.

Oct. 20. J. Howard Pratt Dispersal, Albion, N. Y. Sale managed by the New York State Guernsey Breeders Co-operative, Inc., 1606 E. Erie Blvd., Syracuse, N. Y.

Oct. 20. Osborne Hill Farm Dispersal, J. W. McCoy, owner, West Chester, Pa. Sale managed by Seath & Shultz Sales Service, Peterborough, N. H., and The Merryman Company, Sparks, Md.

Oct. 20. Mohican District Sale, Cobleskill, N. Y. Sale managed by the Mohican District G. B. A. and Henry E. Folger, Copake, N. Y.

Oct. 20. 13th Annual Future Farmer Guernsey Sale, sponsored by the Kern County Union High School, Bakersfield, Calif.

Oct. 22. Illinois Annual State Sale, Livestock Center, St. Charles, Ill. Sale managed jointly by the Illinois G. B. A., 5 North River Street, Batavia, Ill., and Delbert H. Kingston & Associates, Box 404, Cary, Ill.

Oct. 22. Sale managed by The Merryman Company, Sparks, Md.

(Please turn to page 35)

BLUFF VIEW Farm
Dallas TEXAS
ROUTE 5, BOX 199, DALLAS, TEXAS

One Of The Great Cow Families Being Developed At Bluff View

Fountainhead Of Our Hope Family

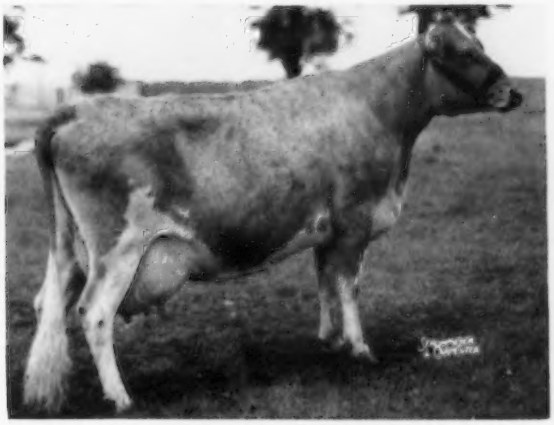

CEDARCROFT HOPE
Classified Very Good '56
10394—491—Jr2—HIR—702, 10239—506—Jr3—305C—2x
16966—771—7yrs—365C—3x, 19840—908—8yrs—365—3x

A Daughter —

NORTH'S MASTER'S PEDEMODE
Excellent '56

Two Pedemode Daughters In Our Herd —

ACTA'S PETITE
Born December 14, 1952

BLUFF VIEW S. PRETTY MAID
Born March 5, 1955

Two Queen Hope Daughters (Full Sisters)
By Le Patrician

BLUFF VIEW PAT'S Q. HOPE
Born March 20, 1955

BLUFF VIEW PAT'S Q. HOPEFUL
Born May 31, 1956

A Daughter

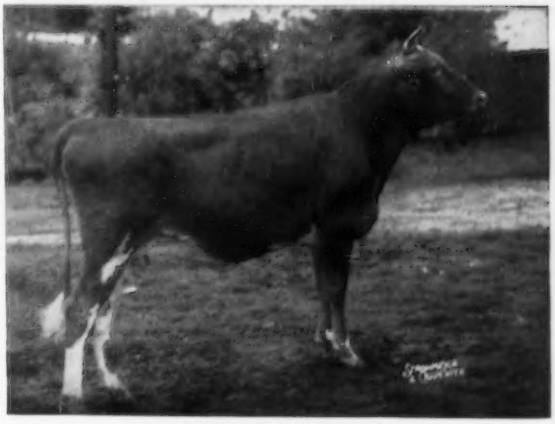

BLUFF VIEW QUEEN HOPE
13417—672—Jr3—365C—3x
Classified Desirable '56
Junior Champion, Nebr., Kans., A-O.L.E., 1954.

Insure your herd for type and production with a son of this family by **McDonald Farms Le Patrician** or **Wilgorlan Farms Saturn.**

BLUFF VIEW FARM

11200 DENTON DRIVE — DALLAS, TEXAS

J. T. LIVELY & SON, Owners — JOE M. DANIEL, Manager — HOMER MORRIS, Herdsman

INTERNATIONAL GUERNSEY SALE

Union Stock Yards, Chicago, Illinois — Wednesday Evening, October 10
Following The Guernsey Judging At The International Dairy Show

SELECTIONS ARE NOW UNDER WAY . . . Dutch Is On The West Coast Right Now, August 21, 1956. All Consignments Should Be In By Early September If You Want In . . . Contact Harry, Delbert Or Us.

A FEW HEADLINERS ALREADY CONSIGNED

IN THE SALE

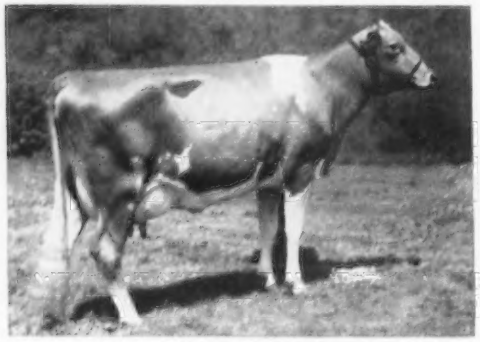

GOLDEN HARVEST ROSE BETTY
Born October 4, 1952
14481—750—Jr2—365C—2x. On retest, 9224—437—Jr3—3x in 164 days. Bred for 305C—3x. Still on test. **1st 3-yr.-old, N. J. Show '56.**
Sire: **Gardenville Rose King, $50,000**
Betty and her full brother, Golden Harvest King's Hornet, made up the 1st Prize Produce, Conn., 1954. Rose Betty was bred June 16, 1956, to Nyala Supreme Commander.

Dam of ROSE BETTY

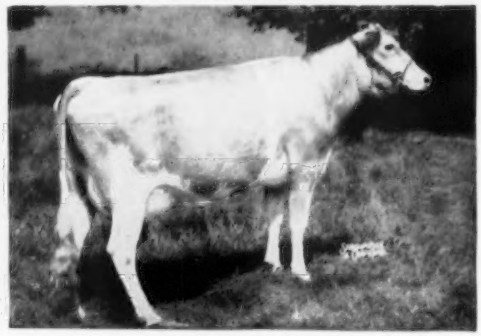

LOCUST GROVE I. BERTA
13983—726—Sr3—305C—3x, 17699—955—5yrs—365C—3x, 20556—1123—6yrs—365C—3x. On retest, 7816—369—8yrs—2x in 119 days. Still on test. 1st Produce of Dam, Conn., 1954. 2 AR daughters.

A son, GOLDEN HARVEST C INVINCIBLE, born January 10, 1955, sired by Nyala Supreme Commander, is IN THE SALE.

Rose Betty, Invincible and an open heifer by Commander are consigned by Golden Harvest Farm, Bridgewater, Conn.

A JOLLY PARAGON SON OUT OF THE FLAME FAMILY IS CONSIGNED BY McDONALD FARMS, CORTLAND, NEW YORK.

McDONALD FARMS ROYAL WALLACE . . . Born October 19, 1955. A son of McDonald Farms Jolly Paragon, he by McDonald Farms High Neptune (sire of 3 Excellent daughters), out of Della (E).

Dam of Royal Wallace

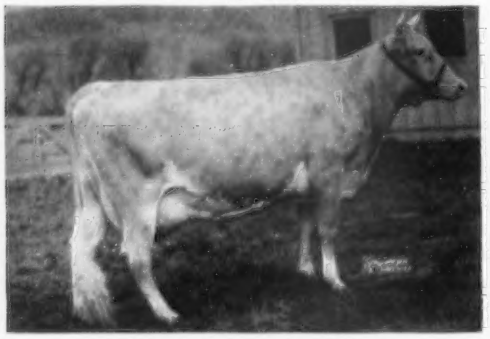

McDONALD FARMS FLAME (VG '50)
11702—605—E—1072 T. M. 6 AR daughters.

Maternal Sister to Royal Wallace

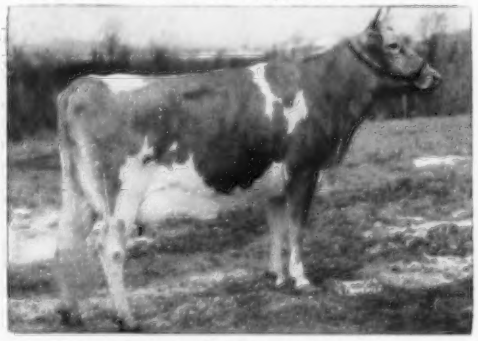

HIDDEN VALLEY FANCY (E '52 '54 '56)
16002—877—5yrs—365C—3x, 15403—848—6yrs—365C—3x

Two outstanding females are also being consigned by McDonald Farms (see Diary, Page 88, August 15, 1956, Journal).

A TOP BRED HEIFER FROM LUSHACRES . . . Bred July 6, 1956, to Northern F. Hermes

Her Dam
LUSH ACRES BOSWELL'S ARMOR
13550—718—Sr2—365C—3x
16885—910—Sr3—365C—3x
17337—955—5yrs—365C—3x

HER DAUGHTER . . . IN THE SALE
LUSH ACRES BOSWELL'S ARMORETTE
Born August 21, 1954
Sire: **Horse Shoe Conrad's Boswell**
ARMORETTE is a real one

SALE MANAGED BY

THE MERRYMAN COMPANY
SPARKS, MARYLAND

THE PATE SALES COMPANY
2064 Lawrenceville Road
TRENTON, NEW JERSEY

DELBERT H. KINGSTON AND ASSOCIATES
CARY, ILLINOIS

DRAW UP A MILK STOOL and LET'S TALK ABOUT...

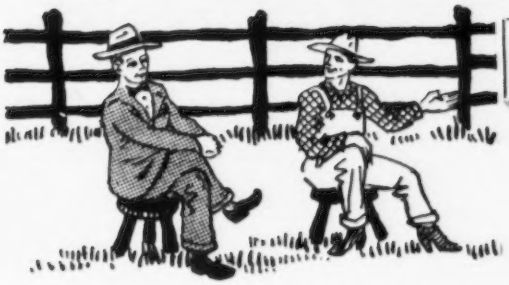

COWS THAT COUNT

Sire: **Quail Roost Ideal Duke**
(a double High Point Prince Maxim)

Dam: **Riegeldale King's Birdie**
4 AR daughters including
Riegeldale King's Bubbles,
11679—614—8yrs—365—3x
($1,500)

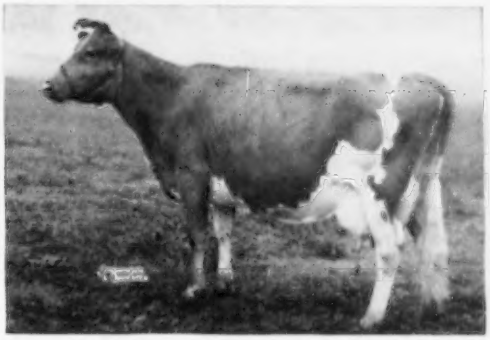

WILSON'S BIRDIE ALLENE, VG
13875—691—5yrs—365—3x

The cow pictured above, "Old Birdie," as she has been affectionately known, is one of the breed's truly remarkable cows. She is now 13, has had 11 calves with 9 heifers and two bulls. Her daughters have been exceptional regardless of their sires. "Old Birdie's" last calf was a bull by Fairlawn K. Senator. Knowing the Birdie family like we do, and after studying the daughters of Senator, we feel sure you would say, "This is the one!" He is for sale. Drop us a line for full particulars.

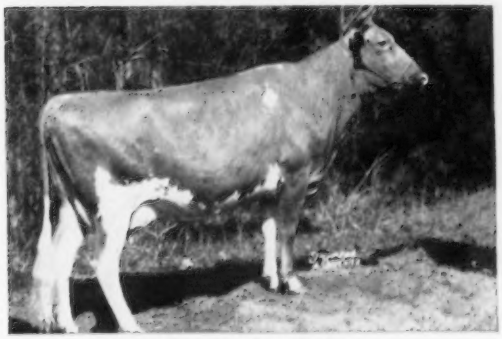

LYNBETH'S ALLENE, VG
13631—718—5yrs—305—3x

The cow pictured to the left is a daughter of "Old Birdie." Lynbeth's Allene has inherited her mother's transmitting ability. She has three daughters in milk that are Very Good with two over 700 lbs. fat.

A son of Lynbeth's Allene is in service in the Kans. Art. Breeding unit. Another is in heavy service in the good herd of Roy Neher, Oswego, Kans. A third has gone to the Middle Tenn. Art. Breeding unit. That speaks well of the family, don't you think?

HERMITAGE VIEW FARMS, Inc.

HERMITAGE, TENNESSEE

L. C. LANGFORD, owner

ROBERT BASSE manager

FARMS AT FLEETVILLE, LACKAWANNA COUNTY . . . WILLIAM K. HEPBURN, JR., MANAGER

Production At Grayce Farms:

Listed below are some recent records completed at Grayce Farms. During the past six months, with 59 cows on AR test, the average figures are: 1199.2 milk —64.2 fat. Many of these are in immature classes. Looking ahead to the balance of 1956, Grayce Farms Guernseys will be completing equally as good records as in the past.

LIST OF RECORDS COMPLETED RECENTLY

Grayce Farms F. P. Shirley
21356—1092—5yrs—365—3x (pending)

Grayce Farms Mirthful
18809—947—5yrs—365—3x

Damian Daitor
19790—929—5yrs—365—3x (pending)

Ken-Edin Fleet Buttergirl
17405—885—5yrs—365—3x

Damian Victor's Bloom
14473—861—Sr3—365—3x (pending)

Grayce Farms F. S. Millie
14974—854—Sr4—365C—3x

Damian Bloovic
14997—844—Sr4—365—3x

Haddon's M. Ida
19300—835—Sr4—365C—3x

Grayce Farms B. Victoria
15821—803—5yrs—365—3x

Grayce Farms F. P. Mirth
17135—822—Sr4—305C—3x

Grayce Farms Pre Mc J. Elsa
13996—782—Jr3—365—3x (pending)

Brighton Farms Trimabilis
14624—776—Sr4—365—3x

Elmwood Prince's Janet
15975—738—Jr3—365—3x

Grayce Farms F. P. Moneta
14377—723—Sr4—365—3x (pending)

Grayce Farms G. Emilie
14510—705—Sr2—365—3x (pending)

TYPE:

We have always felt that type and production have a definite relationship. With this thought in mind we are planning to exhibit a group of our cattle at the New York State Fair and Eastern States Exposition. We invite you as breeders to inspect our show herd at these two fairs and we feel sure that you will be pleased with the daughters of Langwater Viceroy, Grayce Farms Prediction, McDonald Farms High Oneida, and Lyrene May's Prince, that will be in the Grayce Farms exhibit. Look for our blue and white Farm colors with the fawn and white background.

Brucellosis Cert. 18737 VISITORS WELCOME T. B. Accredited No. 163277

The Secretary's Page

By

Robert D. Stewart

National Guernsey Futurity

OWNERS of heifers that have been nominated for the 1957 and 1958 National Futurities will soon be reminded that the next payment is due on or before November 1, 1956. Payment for the 1957 Futurity is $6.00 and for the 1958 Futurity, $4.00. Send fees to The American Guernsey Cattle Club, Peterborough, N. H., postmarked not later than November 1, 1956.

This issue of the Journal includes a nomination blank and rules governing the 1959 National Futurity. All registered Guernsey heifers born on or after July 1, 1955, and before July 1, 1956, are eligible to be entered in the 1959 National Futurity. The heifer must be nominated and the fee of $2.00 sent to The American Guernsey Cattle Club, Peterborough, N. H., postmarked not later than November 1, 1956. The postmark date will determine eligibility of meeting the closing date requirements. Complete rules governing this Futurity appear elsewhere in this issue.

Exporting Registered Guernseys

Animals to be exported should be of high quality to assure expansion of the market for registered Guernseys in foreign countries. The 530 Guernseys exported last year is more than double the number that have been exported in any of the past six years. There is a great future export market, especially in our neighboring countries in Central and South America. Nothing can stimulate interest in the breed in these countries better and faster than having animals of high production and of good type conformation in each particular country. Breeders in those countries naturally assume that all Guernseys in the United States are like the representatives of our breed in their countries. This, therefore, illustrates clearly that it is vital to export only animals of high quality, that are exceptionally good producers and of exceptionally good type. Calves and yearlings should be of good conformation and from dams with high production.

The United States Department of Agriculture currently has plans in progress to stimulate the export of more dairy cattle from the United States. There is an excellent opportunity for more and more Guernseys to be exported. To encourage better relations with breeders of dairy cattle in other countries, and to stimulate a better export market, every breeder of registered Guernseys should assume the responsibility of quoting on and selling only high quality animals. It is true, that there will be casualties among the animals that are exported. However, during the past few years, Dr. Fernando J. Gonzalez has imported a large number of registered Guernsey calves and yearlings of both sexes to Nicaragua. He reports that the casualties have been largely among bull calves, and those mostly due to "tick fever."

Several men from Guayaquil, Ecuador, have imported registered Guernseys from the United States since the first of the year. Senor Jose Antonio Gomez, an enthusiastic promoter of Guernseys in that area, states that Dr. Gonzalo Sotomayor, Chief of their Veterinarian Service, says that the animals of the Guernsey breed are the strongest cattle of all the breeds which have come to Guayaquil.

Preliminary plans for an air tour for Guernsey breeders in the United States to countries in South America are being considered for the late summer or fall of 1957. Several breeders of registered Guernsey cattle in foreign countries, and others interested in importing Guernseys, will attend the National Guernsey Show at Waterloo, Iowa, the International Dairy Show and the Guernsey Sale at Chicago, as well as other future events. They will be most appreciative of the courteous and kind hospitality that Guernsey breeders always extend.

In building this export trade, it behooves Guernsey breeders to make every effort to sell only high quality animals that are truly representative of the breed.

Part I

The Langwater Story

By Louis McL. Merryman

For over a half century, the name LANGWATER has been associated with the improvement and the advancement of the Guernsey breed. Guernsey cattle were placed on Langwater by Frederick L. Ames, the father of F. Lothrop Ames and John S. Ames, the present owner. First, F. Lothrop, and later, John S., were intensely interested and active in the breeding of their Guernsey herd, and it has been most fortunate for the Guernsey breed that they possessed not only the necessary wealth to obtain the best, but also the ability to see faults in their animals and to cull rigorously, propagating only those animals that they felt had the type and inheritance to benefit future generations of cattle and men. How much Langwater has meant and means to the Guernsey breed can never be fully gauged, as the influence of the Langwater-May Rose Guernseys at home and throughout the United States has been astounding. Probably no other breeding establishment in any breed of livestock has been a source of outstanding seed stock over as long a span of years as has Langwater.

The Ames family has been prominent in business for over 300 years; first at Bridgewater, Mass., then at North Easton, Massachusetts. Two brothers, William and John, came to Bridgewater in 1636 from Bruton, England. William's descendants moved to North Easton in 1803, and established the Shovel and Hoe Factories, using the lakes for power. Recently, in a Hardware Store, we saw the sign, "Ames' Shovels Since 1774."

Frederick L. Ames, father of F. Lothrop and John S., changed the name of "Stones Pond" to Langwater. The herd was started about 1884, with a few family cows, and was later completely wiped out by T.B. Frederick Ames joined The American Guernsey Cattle Club on April 12, 1892.

Frederick L. Ames married Rebecca Caroline Blair, who was from St. Louis, and they had four sons and two daugh-

F. LOTHROP AMES

A master breeder, a profound student of bloodlines, and a keen judge of type.

JOHN S. AMES

John S. Ames continues his brother's work, and his success is a living memorial to Lothrop. His ability to be extremely critical of his own animals, and the policy of adding outstanding brood matrons to the herd when he felt they would augment the breeding program, has been one of the keys to success.

How much Langwater has meant to the Guernsey Breed can never be fully gauged, as the influence of Langwater—May Rose Guernseys has been astounding.

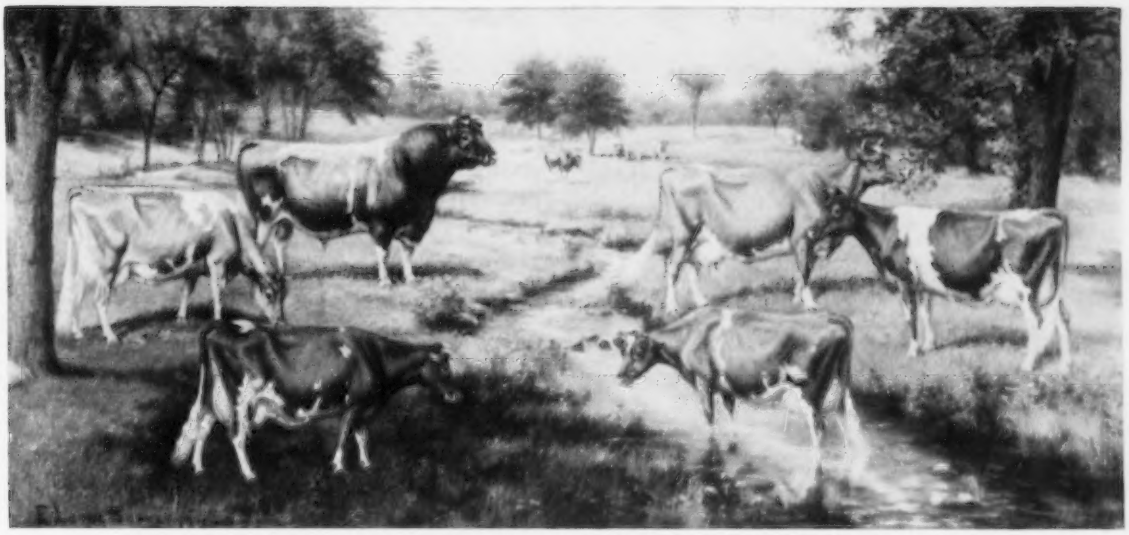

IMP. KING OF THE MAY, FOREFATHER OF THE GUERNSEY BREED IN AMERICA, AND FIVE OF HIS DAUGHTERS.

Imp. King of the May
Langwater May Rose
Langwater Felois
Langwater Princess
Langwater May Queen
Langwater Daisy

ters. The youngest sons, F. Lothrop, born July 23, 1876, and John S., two years later, were the only members of the family to breed Guernseys extensively. The Ames family was keen-minded and farsighted. The two brothers, Lothrop and John, were keen students of the laws of heredity. The foundation cattle were carefully selected, well raised and ruthlessly culled, and resulted in developing herd sires and brood cows that changed the type and production ability of the entire breed. The land at Langwater was not particularly fertile and was used only because it was adjacent to North Easton, which was the site of the shovel business. The fields at Langwater are small, and bounded by characteristic stone walls. The barns were built many years ago, and while adequate are not models of efficiency, they are separated, which is a good thing, as the calves and heifers do not come in contact with the main herd until they are in milk.

In driving around North Easton it is obvious how deep the Ames' roots go in their home community. The town hall, the free library, the banks, and the numerous homes erected by their ancestors are evidence of their sojourn in North Easton for the last century and a half.

F. Lothrop Selects Foundation Herd

After Frederick Ames' death, his widow encouraged their son, F. Lothrop, then a student at Harvard, and interested in genetics, to start a herd of Guernseys. He employed Edward Burnett, a famous architect, to help in the selection of the foundation animals. He purchased his first cows in May, 1901, and one of those first cows to be purchased was Dolly Bloom, 17297—836—A, by Divan out of Questa. She could have had a straighter top, but had a well shaped udder and deep middle. Mated with Imp. Yeoman, a son of the beautiful Alderney cow, Imp. Hayes Rosie, she threw Dolly Dimple, a cow that was not only an outstanding producer but a reproducer. As a two-year-old she made 14009—703, as a three-and-one-half-year-old, 18458—906, and at five years, 18808—876. In one day she milked 81.6—3.956, and in a week, 444.80—22.034. Bred to Imp. King of the May she produced Dolly Dimple's May King of Langwater and Langwater Stars and Stripes,

DOLLY DIMPLE

Her gift to the Guernsey breed was her power to transmit productive ability to future generations. She was the outstanding daughter of Dolly Bloom, founder of a fabulous family. To new breeders, Dolly Dimple is a legend. Older breeders regard her influence as an imperishable source of breed improvement.

IMP. HAYES ROSIE

Granddam of Dolly Dimple, imported by Mr. Ames in 1902. One of her sons, Imp. Yeoman, was the sire of some of the best-known Guernseys, and with Imp. King of the May had the greatest influence in the formation of the Langwater herd.

LANGWATER DAIRYMAID

A top cow that sold in the 1916 sale for $6,150. Her main claim to fame was Langwater Steadfast, sire of Shuttlewick Levity. "Steadfast" was selected by popular vote as the most influential sire of the breed.

LANGWATER STEADFAST

G. A. Cluett, Green Meadow Farms, Williamstown, Mass., who purchased "Steadfast" for $25,000 before the 1920 Langwater Sale, and F. L. Ames, breeder and seller.

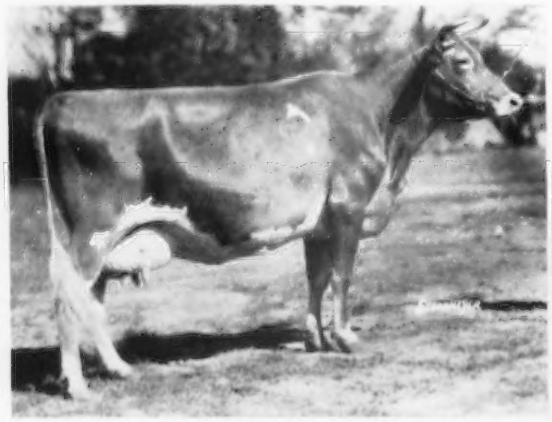

SHUTTLEWICK LEVITY

A daughter of Langwater Steadfast. At the time of her death, in 1933, she was the only cow of the breed to sell for $25,500, hold a World's record and be twice grand champion at the National Dairy Show, 1927 and 1929.

that sired great cattle for Frank Graham Thomson at Brookmead. Langwater Luxury, that went to Lone Pine Farm, Angus, Wis., at $5,300, was a foundation cow there, and Langwater Uncle Sam, by Langwater Advocate, later did good work at Millay Homestead. His grandson, Classy Sam of Fellowship Farms, sired the dam of Quail Roost Queen Celeste, that was reserve grand champion at the National Dairy Show in 1940—a fine brood cow. Dolly Dimple's daughter, by Langwater Warrior, Langwater Memoir, 13949—639—G, sold for $13,000 in the Langwater Dispersal. She was dying of pneumonia on sale day, and was sold on the condition that she live. She was dam of Langwater Recollection, she granddam of Langwater Philosopher, that did a great job at Green Meadow and St. James, and Langwater Midnight, an equally good sire at Glen Farm, Inc.

Dolly Dimple's gift to Guernseys was her power to transmit her productive ability to future generations. She was the outstanding daughter of Dolly Bloom, founder of a fabulous family, to which many of the present class leaders trace their lineage. From the time Dolly Dimple entered the Roll of Honor in 1907, to her displacement in September, 1951, the number of registered Guernsey cows increased from 20,000 to one and one quarter million. From this number, 10 had exceeded her record, and these were all members of her family.

At times the family was forsaken, but when the seed was separated from the chaff it was found to belong to the Dolly Bloom tribe. This fountainhead of dairy qualities has been tapped by the Nella Jays, Faithfuls, Coronets, Maxims, Levitys, Melbas, Flutes, Lutes, and Brockton's Actresses, also by Ne Plus Ultra, Langwater Demonstrator, Dolly's Foremost of High Rock, Foremost Prediction, Langwater Steadfast, Lettie's Duke, and Ideal's Beacon.

To new breeders, Dolly Dimple is a legend. Older breeders regard her influence as an imperishable source of breed improvement.

Dolly Dimple's May King of Langwater died early, and Mr. Ames was anxious to buy back his full brother, Langwater Stars and Stripes, from Frank Graham Thomson. The late William Rogers, father of Mrs. Richard Saltonstall, was staying at Brookmead when the attempt was made. Lothrop Ames and Frank Thomson had rowed in the same crew in college, and were close friends. However, Frank was determined not to sell, and Lothrop finally offered him a check signed in blank, which Frank tore up and that finished the deal.

Mr. Burnett and Mr. Ames went to the Island and England, and at Itchen Park saw May Rose 2d and tried to buy her son, Imp. May Rose King, he by Itchen Jewel, a grandson of LaBelle France, the best cow on Guernsey. J.

LANGWATER LEVITY

A daughter of Langwater Holliston. "Levity" came from the great Lily du Preel line, was senior and grand champion at the National in 1923, and the dam of Shuttlewick Levity.

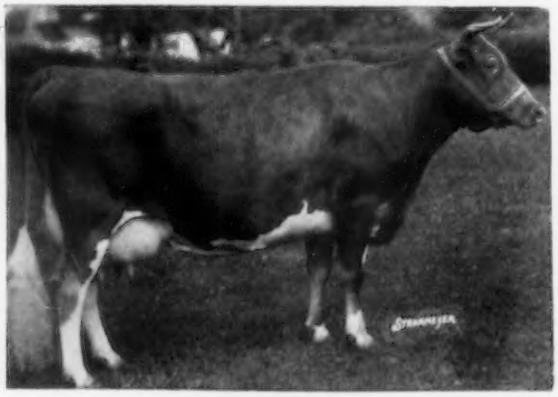

NE PLUS ULTRA

A son of Itchen Daisy 3d and Dolly Dimple's May King of Langwater, was purchased as an unborn calf by J. L. Hope and S. M. Shoemaker. Ne Plus Ultra had a beautiful head, and Joe Hope used this picture in advertising his progeny. "Dairymaid" was his seven-eighths sister.

L. Hope had an option on him for Mr. Twombly, and David Michie, Lord Tichborne's manager, cabled him of the offer. Mr. Hope consulted Mr. Twombly, who instructed him to close the deal.

In 1902, Mr. Ames went to Florham and bought Imp. King of the May, six weeks old, for $2,000, which was then a big price. Champagne was opened to celebrate the event. Later, he bought Imp. King of the May's dam, Imp. Itchen Daisy 3d, and her daughter, Florham Daisy, full sister to Imp. King of the May. "Daisy" was the dam of Yeoman's King of the May, sire of Yeoman's Mixter Charm, whose progeny, headed by Mixter May Royal, were the sensation of the Mixter Dispersal. At Foremost, Mixter May Royal, Mixter Faithful and Langwater Foremost made the herd. From time to time other purchases were made, one of the most important being the introduction of the France blood with Imp. LaBelle Petite in 1907 and five other members of this great family in 1910. The France family was bred by P. D. Ozanne of the Island of Guernsey and exerted much influence for the betterment of the breed. Daughters of Imp. May Rose King, including Florham Pride, were also selected.

In 1918, I met Mr. Ames at the International, where he was showing his Clydesdale Stallion, Fairholme Foot Print, and his get, and he at once asked me why I had sold Pride of Birth's son, Falcon's Proud Warrior. I said that I was afraid of him, as both Pride of Birth and Langwater Lily, dam of "Warrior," had pendulous udders. He at once said, "Young fellow, you are right, I never thought of that, any fool can breed on paper." He delighted in chumming with the Scotch herdsmen and getting their slant on breeding and showing. We spent the day together, and I tried very hard to buy Langwater Heroine for Anderson T. Herd, whom I later worked for, but didn't get the job done.

That fall we attended a Hood Farm Berkshire Sale, and went over to Langwater after the sale to spend the night and the next day. Walter Kerr, manager of Oaks Farm, who had bought Florham Leader from Herdlea the previous May for $25,000, came over and tried to buy "Memoir" to breed "Leader" to. Mr. Ames wouldn't sell, and after Walter left told me why. "Memoir" was out of Dolly Dimple and "Leader" was a double grandson of Dolly Dimple's May King of Langwater. "Leader" was bad behind the shoulders and so were both his sire, Ne Plus Ultra, and his dam, Langwater Nancy. Mr. Ames recalled that Dolly Bloom didn't have the straightest top in the world and thought the mating would perpetrate the fault. He always said that it was a shame that some poor individual bulls were great sires.

After Walter left, he asked me to call him when I got back to Herdlea and get permission to see the Oaks Farm importation early. He was very pleased with the records the "Warriors" were making and wanted to give him further opportunity. I suggested some American cattle and he said, no, for two reasons: First, he had made up his mind to only use sires tracing on the top side to Imp. King of the May and he wanted outcross blood, and second, it was better psychology to buy imported cattle than "set up" some American breeder by buying from him. I did as he asked me, and met him, George Stone, his herdsman, and Grant, the manager, at Athenia, early in November. He

THE CLOCK BARN AT LANGWATER

"Steadfast," "Queen of the East," "Country Flower," and many other notables sleep in the pines west of this barn.

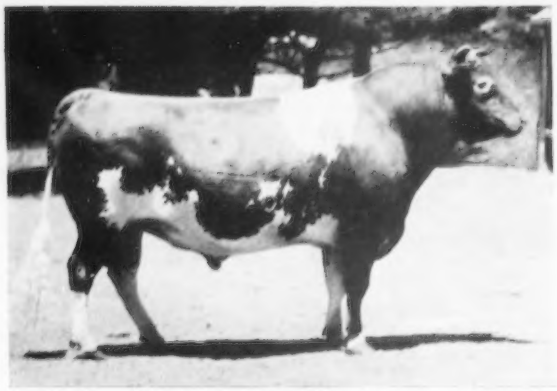

LANGWATER WARRIOR

Sold in the 1922 Langwater Dispersal for $15,000. The 1920 sale featured the daughters of "Warrior," including "Helpmate" at $15,000 and "Queen of the East" at $11,000.

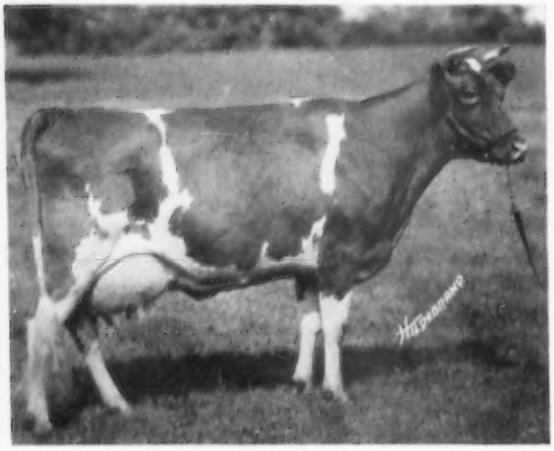

LANGWATER QUEEN OF THE EAST

A daughter of Langwater Warrior, purchased by John S. Ames for $11,000 in the 1920 sale. Through her sons, grandsons and great grandsons, she was a dominating force in the Langwater breeding program.

bought 80 some head from Walter Kerr and Charlie Hill. I remember Walter had John McCormick, the singer, there and he and Lothrop matched for one cow. McCormick won and Lothrop asked him to sing. He almost scared the cows out of their ties, and I had to ask him to stop.

After we finished we went to New York and he took me first to the Brook Club, and later we ate at the Racquet Club. Shortly afterwards I was married, and at Christmastime Mr. Herd sent me to the Island. We had bought the P. D. Ozanne herd, all descendants from France III, and he wanted others to go with them. Walter Kerr went over on the boat with us. While on the Island we stayed with Mr. Peer, at Le Vallon.

One day, Walter, "Happy" Allen and I went to Alderney and spent the night. Walter presented the Alderney breeders with Imp. Sailor Lad V. of the Fontaines, by Valentine's Honour of the Passee out of Fanny III. of Le Port, bred in Sark. "Valentine's Honour" was out of Valentine III, then the highest record cow on the Island.

Walter's theory was that the Alderney cattle were too delicate and he wanted to add size and spring of rib. Mr. Ames once said that the Alderney cows were beautiful viewed from the side, but they were like flounders—you had to stand them sideways to see them.

In his speech, Walter said that he was buying for a man who didn't care a snap of his fingers what the cost was, but he was a "fussy buyer." The next morning, when we got up, the street was full of cows. Every farmer who had a good one or one he thought was good, had put her chain over his shoulder and led her to the Hotel. In two hours Walter bought about 30 of the best cows. On the way back, I said, "Walter, you could have gotten those cows cheaper." He said, "For what, I am buying for Lothrop Ames, and I am instructed to buy the best Alderney cattle available, and this is the best way to get the cattle in town for inspection." In the Langwater Dispersal in 1922 they all made money.

Show Winnings

Lothrop Ames showed at the National Dairy Show in 1912 and 1914. In 1912, Imp. Yeoman was senior and grand champion bull, and his son, Langwater Advocate, first calf and junior champion. Langwater Fisherman was first calf under six months, and his sister, Langwater Pauline, was first senior yearling. She calved immediately after the class with Langwater Fashion, and was not shown for grand championship. Imp. Itchen Daisy 3d was second aged cow to Glencoe's Bo Peep that was champion over all breeds. Langwater Dairymaid was first four-year-old, Langwater Milkmaid, third three-year-old, and Langwater Felois 2d, first two-year-old. In the senior yearlings, Langwater was first with Langwater Pauline, and in the junior yearlings, first, second, third and fourth, with Langwater Rosamond, Langwater Pride, Langwater Lilac and Langwater Priscilla. Langwater Charity was first senior calf and Langwater Mary was second, with Langwater Patricia third calf under six months.

In the class for cows having records beginning under five years, Langwater was second, third and fourth, with Langwater Dairymaid, Rose of Langwater and Itchen Daisy 3d. Langwater had first and second Exhibitor's Herd, first and third Breeder's Young Herd, first and fourth Breeder's Calf Herd, first and third Get of Sire with gets of Imp. King of the May and Imp. Yeoman, and first, second and third Produce of Cow with produces of Imp. Itchen Daisy 3d, Imp. Langwater Pearl and Langwater Dolly Bloom. In the class for AR cows and two of her progeny, Langwater won first and second; in Dairy Herd, first and third, and was Premier Breeder and Exhibitor.

We quote from the December, 1912, Journal, page 26: "Never in this country has such a collection of high grade animals been brought together. The East came out to con-

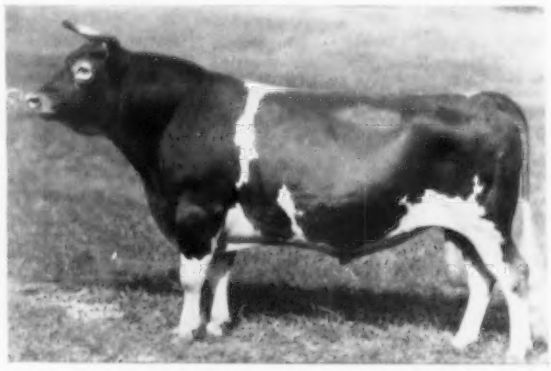

LANGWATER FOREMOST

Sold in the 1916 Langwater Sale to Branford Farms, Groton, Conn. Was used in several herds before being purchased by J. C. Penney as the foundation sire of the Foremost herd.

test honors with the West, bringing some of its choicest animals, and went home carrying a major portion of the ribbons. The finish and quality of these Eastern bred animals was quite frequently commented upon."

In 1914, the show was judged by Will Forbes, then working for the Government Dairy Division. He did a fair job, but slipped badly in the aged cow class, putting up Imp. Deanie XVI., just a fair cow with a ewe neck and not extra good at the shoulders. She later was champion over Imp. Lucky of Sarnia, a very nice Alderney four-year-old shown by Charlie Hill. Langwater Pauline was first three-year-old, with a world of quality, and Langwater Charity, a sensational two-year-old, was first. Langwater was first, second and third in the three-year-old class, first, third and fourth in the two-year-olds, second senior calf, second in Exhibitor's Herd, first and fourth with gets of Imp. King of the May, and second in Produce of Cow with a produce of Rose of Langwater. Langwater was Premier Exhibitor.

Langwater Sales

The Langwater program has, since its beginning, emphasized a continuous AR testing program, coupled with showing and consignments to leading sales. In 1916, Lothrop Ames decided to hold a sale of his best, featuring the get of Imp. King of the May. Leander F. Herrick managed the sale, with George Bain in the box and Colonels Lawrence and Bailey in the ring.

When Jimmy Robertson and I were enroute to the 1916 Sale we recalled the time that Mr. Shoemaker and Joe Hope had bought Ne Plus Ultra, out of Itchen Daisy 3d, by her grandson, Dolly Dimple's May King of Langwater, before birth. What had happened was this,—at a meeting of The American Guernsey Cattle Club in the Imperial Hotel in New York, Joe had lunch with Lothrop Ames and sketched out the pedigree of the unborn calf on the back of the menu card. Immediately after lunch, Joe got in touch with Mr. Shoemaker, and the deal was completed. Mr. Shoemaker used at Burnside, Imp. Frances Masher 2d, Imp. May Rose King and King Francis, a son of Imp. May Rose King and Princess of Florham. Ne Plus Ultra was not a good individual. He had scours as a calf and was very low behind the shoulders, with an extremely high loin. However, he had a beautiful head, and Joe Hope used a picture of his head and neck in advertising his progeny. Anyhow, Langwater Dairymaid was his seven-eighths sister, same dam, three-fourths brother for sires. "Dairymaid" was by Jethro Bass (Imp. King of the May-Dolly Bloom) and Ne Plus Ultra was by Dolly Dimple's May King of Langwater (Imp. King of the May-Dolly Dimple).

I was 26 years old at the time of the 1916 Sale, and had just sold a very high class point to point horse, "The Stern," for $2,500, so had some money to spend. Jimmy Robertson and I went up together on the sleeper to Boston. I had a lower, and threw my trousers, with my wallet containing $100, on the footboard. In the morning the wallet was gone. Jimmy was very restless and got hold of Joe Hope as soon as we got to the sale.

Guy Harmon led "Dairymaid" into the ring, "in heat," head up, a top cow if there ever was one. She was sold a guaranteed breeder and went to Charlie Whitney for $6,150, with Joe Hope and Jimmy Robertson the contenders. She failed to get in calf for a long time, and I believe Mr. Ames gave her to Charlie for whom she dropped one calf, Wyebrook Supreme, by Ne Plus Ultra of Wyebrook, a successful sire, but her main claim to fame is Langwater Steadfast, by Langwater Royal Master. Lothrop Ames sold him to George Cluett of Green Meadow Farms for $25,000, and John Ames later bought him back. While at Green Meadow he sired the sire of Green Meadow Coronation King and the dam of Green Meadow Coronation Prince. At Langwater he did a real job siring Shuttlewick Levity, the greatest of the great, among others. At the 1916 sale I bought Pride of Birth for $800. She was 12 years old and I sold the calf she was carrying for $800, her next for $7,500, Gerar Pride of Birth, by Langwater Royal 4th, to Marshall Field, and raised another son and daughter.

The sale of 75 head averaged $1,075, and set a new standard of values for high quality Guernseys, with 16 daughters of Imp. King of the May selling for $31,500, an average of $1,968.75, at that time the record price at public auction for the get of any dairy sire. Langwater Generous went to John S. Ames at $5,000; Langwater Easter Lily and Imp. Langwater Pearl to H. G. Lapham, Brookline, Mass., for $4,200 each; Langwater Charity to F. D. Stout, Angus, Wis., at $3,800, who gave her to his son, Harry, Lone Pine Farm, Angus, Wis.; Langwater Lustre, dam of Langwater Traveler, to Charlie Whitney for $1,850, and he later sold her to his neighbor, Senator Sage; Langwater Dorothy at $2,100 and Langwater Empress at $1,075 to Frank Graham Thomson, and Langwater Foremost to Branford Farms, Groton, Conn., at $3,000. While at Branford, "Foremost" sired Branford Foremost, sire of Dolly's Foremost of High Rock, that sired many good ones at Argilla. He was bred by the Estate of E. S. Thomas. Bob McKenzie purchased him for S. M. Merrill at Argilla Farm, Ipswich, and he sired matrons that mated extremely well with Alfalfa Farm Philosopher and Atyukpa L. Czar. Langwater Foremost went from Branford to Lowell Gable, Paoli, Pa., who sold him to J. Carlton Courter, Amelia, Va., and J. P. Agnew and Son and H. Elliott Boswell, Burkeville, Virginia. Stewart Agnew and Elliott Boswell were brothers-in-law, and their sons still do business together. Bill Gould engineered the deal, and several years later he and Gordon Hall sold "Foremost" to J. C. Penney for $20,000, where he ended his days.

In 1920, another sale was held, featuring the daughters of Langwater Warrior. Fifty-one head averaged $2,865, an average that stood for many years. Langwater Helpmate went to George W. St. Amant, Boston, Mass., at $15,000. She was out of Langwater Heroine and had especial care as a yearling. This didn't do her any good, as she never had the constitution of her sisters. The best was Langwater Queen of the East, and John Ames got her at $11,000. She did "the trick," dam of Langwater Africander; Langwater Pharaoh, line-bred to her, being by Langwater Sheik, a son of "Africander"; Langwater Hannibal, his full brother, that sired among others Atamannsit La Noce, dam of His Majesty of Bournedale, the bull that made Riegeldale, and Langwater Valor, sire of many great ones, including Valor's Faithful, dam of Foremost Prediction, and Valor's Foremost.

Langwater Queen of the East, through her sons, grandsons and great grandsons, was a dominating force in the Langwater breeding program. On January 1, 1949, the leading cow in every class of the Advanced Register and Herd Improvement Register carried Langwater blood. Twenty of these National Champions were descendants of Langwater Queen of the East. At the 1948 National Guernsey Show, every first prize winner in the open classes had from one to nine crosses to "Queen of the East" or her full brother. The top-priced cow and bull of 1948 had seven crosses to "Queen." Individual merit, and powerful transmitting ability alone, accounted for Langwater Queen of the East's frequent appearance in the ancestry of the breed's finest cattle.

Langwater Herd Managers

One of the first managers was J. Russell Danks. He was herdsman at Florham at first, and when Lothrop Ames bought Imp. Itchen Daisy 3d and her daughter, Florham Daisy, Danks came to Langwater as manager. He later left and worked for the duPonts at Allemutchy in New Jersey with their Holsteins.

In November, 1908, William K. Hepburn, who was an AR tester for the State of Massachusetts, went to Lang-

(Please turn to page 38)

Shows and Field Days

Pennsylvania District V. Field Day

By Wade White

The second annual Pennsylvania District V. field day, with the Westmoreland County G. B. A. acting as host county, was held at Charmel Farm, Belle Vernon, on July 9. Charles L. Melenyzer, owner of Charmel Farm, went all out in advertising the field day and supporting it by having the cattle and facilities in top shape. Over 200 Guernsey breeders and friends were in attendance.

Upon arriving, everyone was given a card and asked to match the dams and daughters of six pairs. The six dams were on one side of the barn and their daughters, all in milk, were on the other side. This was an interesting contest, and after the dams and daughters were led out and stood side by side, the majority of daughters were very similar to their dams. Mrs. William Stoneman, Belle Vernon, was first in this contest, with Robert Lydick, Blairsville, and William Grimm, Washington, tying for second.

A 4-H and FFA judging contest was held with a class of senior yearling heifers and also a class of cows. Cards were turned in on both classes, with oral reasons given on the cow class to official judge, Francis Fulton, manager of Llan Fair Farms, Pine Grove.

While the 4-H and FFA boys and girls were busy with their judging contest, the adults were listening and watching a very interesting discussion on fly control given by Ed Udine, Pennsylvania State College, College Park. The various types of fly sprays were discussed and the methods of using them. A back rubber for fly control had been built by Bob Mayhew and Andy Stewart. Mr. Udine was assisted in his talk by Joe Thurston, Westmoreland County Agent.

After lunch, a judging contest was held. Much discussion took place on a good class of aged cows and a produce of dam class. Heading the aged cow class was Franchester Labelle, Very Good five times, 13119—551—7yrs—365C—3x. The produce of dam class was headed by a produce of Gallio V. Lilly, Excellent six times, 14870—676—9yrs—365C—3x. Judge Francis Fulton led interesting discussions on these classes, after which he talked about the "Importance of Cow Families."

Louis McL. Merryman, Sparks, Md., discussed the subject, "What Makes a Good Breeder?" He was optimistic about the future of the Guernsey cow and dairying.

First in the youth judging contest was John Thomas, Vanderbilt, who in addition to receiving a model cow was awarded his choice of a heifer calf by Harry Hank, Lone Oak Farm, Monongahela; John Robatian was second; Julian Shoaf, third; William Stoneman, fourth, and Louis Robatian, fifth. The Fayette County judging team finished with four boys in the first five places.

The open class judging contest winners were: Men, Don Hopkins, Coal Center, who had a perfect score, Robert Lydick, Blairsville, was second, Harry Hank, Monongehela, was third; Women, Kathryn Masters, Waynesburg, first, and Margaret Stoneman, Belle Vernon, second; Children under 18, John Thomas, Vanderbilt, first, Joan Lash, West Newton, second, and Nancy Lash, West Newton, third.

After the contest winners were announced, a showing of the McDonald Farms High Noble Peer and Hominy Hill Elect daughters was held, with Louis McL. Merryman reading pedigrees. Everyone was given a sale catalog and had an opportunity to go through the barns. Credit for the wonderful condition of the cattle and the way they were handled must go to Cecil Cooper, manager, Charmel Farm, and his helpers.

Wisconsin State Type School

The Wisconsin State Type School was held in conjunction with the Southeast Parish Show on June 9 in Janesville. The Rock County Guernsey breeders were hosts. Ninety head of cattle from five counties were entered in the show, and Dean Kingston of Margendell Farm, Cary, Ill., did a fine job as the official judge.

Grand champion male was the three-year-old bull, Golden Grange Ideal Starlight, owned by Malz Farm, Union Grove. Lockshore Sunflame's Tamie, owned by Malz Farm, Union Grove, was the senior and grand champion female. Ribbons and plaques were presented by the Wisconsin Guernsey Breeders Association.

In the type school judging program, Richard Rundell, Livingston, was high man with a score of 487 out of a possible 500. Owen Clemans, Janesville, and Curtis Orchard, Eagle, tied for second, and Marlowe Nelson, Madison, was fourth.

9th District Agricultural Association Show

By A. W. Telfer

The Guernsey show at the 9th District Agricultural Association's 16th annual fair at Eureka, Calif., was a four-way contest between the near-home herds of Arthur L. and John Ford, Arcata, J. E. Giacomini's Gypsy Guernsey Farm, Ferndale, the Clover Jack Guernsey Farm herd of two other young members of the Giacomini family, Don and Harold, and the visiting herd of Jack Nicewonger, Lodi, over 300 miles to the south. The nearly 80 head exhibited were judged by R. E. Erb, of the Washington State College Dairy Department.

The Nicewonger Hazelwood herd swept the show with "Majesties," the senior and grand champion bull being Happyholme Majesty's Crown. The junior champion bull was the first senior bull calf, Hazelwood Majesty's Sooner; junior champion female was the Nicewonger senior yearling, Hazelwood Majesty's Colleen. Hazelwood closed the championships with senior and grand champion female honors on the recently classified Excellent cow, Lyndale Farms M. Glamorous, a McDonald Farms S.Meldon daughter purchased in the Lynn Hamilton Dispersal in Phoenix, Arizona.

The Gypsy Guernsey herd of J. E. Giacomini took three blues and Don and Harold Giacomini also had three blues.

Juniors at the same fair had a good show, with Floyd Wolberg of the Oregon State College Dairy Department placing 69 registered entries in the 4-H Division—John Ford's senior yearling, Stonycrest Valor's Jeep, was junior champion bull; Eleanor Schleth took the junior bull calf blue on Eureka Ace. Young John Ford showed the only entry in the three-year-old cow class, Stonycrest Valor's Lila, to senior and grand championship for females over Charlotte Christiansen's first place two-year-old, Belinda's Holly Beauty. He also took the junior championship for females on Stonycrest Ambler's Darlene. FFA placings were not complete, although they showed a like number of good quality cattle. The Herdsman's

Trophy was won by young William Enos.

Following is a list of first place winners:

SENIOR AND GRAND CHAMPION BULL
Happyholme Majesty's Crown, Hazelwood Farm, Lodi.
JUNIOR CHAMPION BULL
Hazelwood Majesty's Sooner, Hazelwood Farm.
SENIOR AND GRAND CHAMPION FEMALE
Lyndale Farms M. Glamorous, Hazelwood Farm.
JUNIOR CHAMPION FEMALE
Hazelwood Majesty's Colleen, Hazelwood Farm.
BULL CALF, UNDER 6 MONTHS
1, Hazelwood Majesty's Barker, Hazelwood Farm.
BULL CALF, 6 MONTHS AND UNDER 12
1, Hazelwood Majesty's Sooner, Hazelwood Farm.
BULL, 1 YEAR AND UNDER 18 MONTHS
1, Golden Henry W. J. E., Hazelwood Farm.
BULL, 18 MONTHS AND UNDER 2 YEARS
1, Clover Jack J. Cy., Clover Jack Guernsey Farm, Ferndale.
BULL, 2 YEARS AND UNDER 3
1, Liberty High Ornate, Hazelwood Farm.
BULL, 3 YEARS AND OVER
1, Happyholme Majesty's Crown, Hazelwood Farm.
HEIFER CALF, UNDER 6 MONTHS
1, Gypsy Jasper's Lady, Gypsy Guernsey Farm, Fortuna.
HEIFER CALF, 6 MONTHS AND UNDER 12
1, C. J. C. D. Gloria, Clover Jack Guernsey Farm.
HEIFER, 1 YEAR AND UNDER 18 MONTHS (Not in Milk)
1, Hazelwood Majesty's Crown Butterfly, Hazelwood Farm.
HEIFER, 18 MONTHS AND UNDER 2 YEARS (Not in Milk)
1, Hazelwood Majesty's Colleen, Hazelwood Farm.
COW, 2 YEARS AND UNDER 3
1, Fircrest Royal Miss, Gypsy Guernsey Farm.
COW, 3 YEARS AND UNDER 4
1, Happyholme High Josette, Hazelwood Farm.
COW, 4 YEARS AND UNDER 5
1, C. J. C. D. Trixie, Clover Jack Guernsey Farm.
COW, 5 YEARS AND OVER
1, Lyndale Farms M. Glamorous, Hazelwood Farm.
JUNIOR GET OF SIRE
1, Entry, Hazelwood Farm.
SENIOR GET OF SIRE
1, Entry, Hazelwood Farm.
PRODUCE OF DAM
1, Entry, Gypsy Guernsey Farm.
DAIRY HERD
1, Entry, Hazelwood Farm.
YOUNG HERD
1, Entry, Hazelwood Farm.

Missouri District No. 2 Guernsey Show

BY G. B. SECKER

THE Second District Guernsey cattle show was held at the Stickler Ball Park, Kirksville, Mo., on June 22. A good crowd was in attendance and the exhibitors had over 40 animals for Jerry Secker, field secretary of the Missouri G. B. A., Columbia, to judge.

The junior champion female was the junior yearling, King's Lucky,

Fuller Farms Peerless Carroll, senior and grand champion bull at the Missouri District 2 Show, owned by Howell Brothers, Macon, and Elmer Howell, at the halter, and G. B. Secker, Missouri Field Secretary.

Fuller Farms Melinda, senior and grand champion female at the Missouri District 2 Show, owned by Dr. R. O. Stickler, Kirksville. In the background, Dr. Stickler, G. B. Secker and James Stickler.

owned by Dr. R. O. Stickler, Kirksville. Her dam was shown at the Kansas City Royal in 1952 with three others in the junior get of sire and placed second. Her dam was selected as one of the eight to represent Missouri against Kansas and Oklahoma for that year. The senior and grand champion female was Fuller Farms Melinda, also owned by Dr. Stickler.

Carl Howell, of Macon, had a bull calf that was the junior champion bull of the show. Howell Brothers, Macon, were the owners of Fuller Farms Peerless Carroll, the senior and grand champion bull of the show.

Several classes were well filled and closely contested. The heifer calf class with eight entries, was won by John T. Cole, a 4-H Club boy from Rutledge, showing Mineth Farms Sarah. The junior yearling class had seven entries, the mature cow class, eight entries, and the two-year-old cows had seven entries.

Competing for grand champion female honors were J. Hayward Duffie's Estor's Judy Lou, Prince's Janet Jane, owned by Dr. R. O. Stickler, Howell Brothers' Laudwig L. Runt, and Fuller Farms Melinda, the champion.

Following is a list of first place winners:

SENIOR AND GRAND CHAMPION BULL
Fuller Farms Peerless Carroll, Howell Bros., Macon.
JUNIOR CHAMPION BULL
Entry, Carl Howell, Macon.
SENIOR AND GRAND CHAMPION FEMALE
Fuller Farms Melinda, Dr. R. O. Stickler, Kirksville.
JUNIOR CHAMPION FEMALE
King's Lucky, Dr. R. O. Stickler.
BULL CALF
1, Entry, Carl Howell.
BULL, 3 YEARS AND OVER
1, Fuller Farms Peerless Carroll, Howell Bros.
HEIFER CALF, UNDER 1 YEAR
1, Mineth Farms Sarah, John T. Cole, Rutledge.
HEIFER, 1 YEAR AND UNDER 18 MONTHS
1, King's Lucky, Dr. R. O. Stickler.
HEIFER, 18 MONTHS AND UNDER 2 YEARS
1, Echoing Hills Courageous, Ralph Owen, Greencastle.
COW, 2 YEARS AND UNDER 3
1, Estor's Judy Lou, J. Hayward Duffie, Kirksville.
COW, 3 YEARS AND UNDER 4
1, Prince's Janet Jane, Dr. R. O. Stickler.
COW, 4 YEARS AND UNDER 5
1, Laudwig L. Runt, Howell Bros.
COW, 5 YEARS AND OVER
1, Fuller Farms Melinda, Dr. R. O. Stickler.
JUNIOR GET OF SIRE
1, Entry, Howell Bros.
PRODUCE OF DAM
1, Entry, J. Hayward Duffie.
THREE BEST FEMALES
1, Entry, Elmer Howell, Macon.
BEST UDDERED COW
1, Entry, Howell Bros.
DAIRY HERD
1, Entry, Dr. R. O. Stickler.

Fayette County, Pa., Barn Meeting

BY WADE WHITE

THE Fayette County G. B. A. held their annual barn meeting at the farm of George Shoaf, Vanderbilt, Pa., on July 13. Upon arrival, the group viewed the stand of birdsfoot trefoil just recently planted. The main pro-

Competing for grand champion female honors at the Missouri District 2 Show: Fuller Farms Melinda and James Stickler; Laudwig L. Runt and Mr. Howell; Prince's Janet Jane and herdsman for Dr. Stickler, and Estor's Judy Lou and J. Hayward Duffie.

gram for the evening was a fitting and showing demonstration. Using animals from the Shoaf herd, Wade White, fieldman for the Pennsylvania G. B. A. discussed fitting and getting prepared for the show and the handling of animals in the ring. He trimmed the feet on a heifer and dipped a cow for demonstration.

The Shoaf herd had been kept in the barn so that all could view this good herd of milk cows which has been at the top or near the top in DHIA testing the last few years in Fayette County.

Rex Carter, Fayette County Agent, discussed briefly plans for the Fayette County Fair.

Guernsey Men Receive Awards From New Jersey Garden State Milk Council

By William M. Nulton

The largest annual event concerning the dairy industry in the State of New Jersey is the June Dairy Month Banquet sponsored by the Garden State Milk Council. This banquet is the climax of a state-wide sales promotion campaign for June Dairy Month, in which all segments of the dairy industry participate.

The banquet was held at The Commons, Rutgers University, New Brunswick on July 5. More than 650 representatives of the industry, including driver-salesmen, farmers, and government officials, were in attendance to hear the main address by Governor Robert B. Meyner. The newly appointed New Jersey Secretary of Agriculture, Phil Alampi, served as toastmaster.

One of the principal parts of the program was the presentation of the "Years of Service Awards" to dairymen who have been in the production end of the dairy industry for 40 or more years. Twelve dairymen received sterling silver awards at this year's banquet, and the presentations were made by Lloyd B. Wescott, Mulhocaway Farm, Clinton, Chairman of the Governor's Milk Committee.

Three of New Jersey's prominent Guernsey personalities were among the recipients. The oldest, in years of service, was John Lindsay of Belle Terre Farms, Inc., Freehold, having been actively engaged in the dairy business from 1896 to 1956, a period of 60 years. Lucas Galenkamp, Sicomac Dairy, Wyckoff, has been serving the dairy industry from 1909 to 1956, a period of 47 years. Mr. Galenkamp owns a Guernsey herd and the Sicomac Dairy has been selling Golden Guernsey Milk for many years. The third member of the Guernsey fraternity to receive an award was Joseph P. Broadhurst, of Abbotts Dairies, Locust Grove Farms, Westville. Mr. Broadhurst has been active in dairy production from 1910 to 1956, a period of 46 years.

Years of Service Award Winners at New Jersey Dairy Month Banquet: 1st row, John Lindsay, Freehold; Alvah Haver, Lebanon; William Hartung, Belvidere; Howard Beavers, Lebanon; Charles V. N. Davis, Somerville, and William Haver, Lebanon; 2nd row, Gifford Hoffman, Lebanon; Vernon Hull, accepting for Warren Kinney, New Vernon; Lucas Galenkamp, Wyckoff; Joseph Broadhurst, Woodbury, and Charles Holgren, Morristown.

It is a pleasure to see such men recognized, as they have devoted a whole lifetime to the production of milk and the breeding of better dairy cattle.

Midwest Regional Judging Conference

By George W. Chambers

Fifty judges from seven states attended the Regional Type Conference at Spruce Shadows Farm, Minneapolis, Minn., on June 10 and 11. K. C. Sly, manager of McDonald Farms, Cortland, N. Y., and Chairman of The American Guernsey Cattle Club Type Committee, was the presiding judge. All of the men attending were highly pleased with the manner in which Mr. Sly handled both the discussion session and the judging work. Several stated they felt that the show was the most educational of any they had attended.

James E. Kelley, owner of Spruce Shadows Farm, and his fine staff, made the day a most pleasant and profitable experience. A very delicious ham and chicken dinner was provided at noon at the very scenic picnic grounds on the bank of the Minnesota river. L. V. Wilson, superintendent, Sidney Nelson, farm manager, and Harold Bemis, herdsman, provided good classes and got them out very promptly.

Professor J. B. Williams, of the University of Minnesota, brought out his judging team candidates to act as leaders. Help was also given by Gene Hanks, Winnebago, and William Siedschlag, Jr., of Van Dyke Farm. Members of the Type Committee who attended and assisted with the program were Gene Meyer, Hoards Dairyman of Fort Atkinson, and Delbert Kingston, Cary, Illinois. Mr. Meyer scored the reasons.

Morrison's Cove, Pa., Dairy Cattle Show

By Wade White

Gum Tree Beauty, a fresh three-year-old showing a lot of sharpness, dairy character, and a good udder, owned by Galen Furry, Martinsburg, Pa., was named senior and grand champion Guernsey cow of the Morrison's Cove Dairy Show by Judge Frank Miller, Clarion County Agent, on July 3. The aged cow, Della of Abbotts Dale, owned by L. K. and Byron Sollenberger, Curryville, a larger

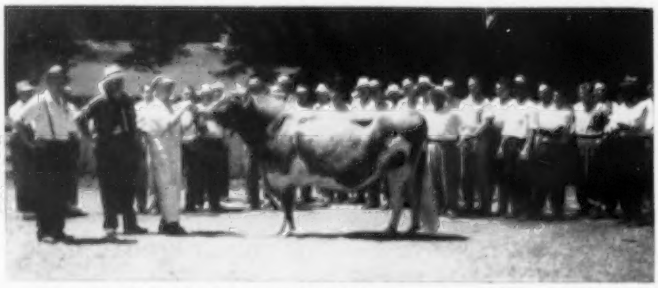

Dunwalke Beauty's Favor, senior herd sire at Spruce Shadows Farm, on exhibition at the Midwest Regional Type Conference.

cow but showing stale, gave "Beauty" a good run for senior champion. The junior champion was Jouster Elain, a junior yearling heifer owned by Dorothy Burkett, Tyrone, a 4-H girl.

In all, the show was down in numbers from last year, but there was good quality throughout, and the 48 head shown by the 18 4-H and FFA exhibitors and nine adults were well presented. The 4-H and FFA exhibitors were James Crawford, Jr.; Linda and Gerald Slagenweit; David R. and Sherrill Louise Smith; Dorothy, John, and Robert Burkett; Ray Hinish; Lynn Hershberger; Joan and John Furry; Ellis E. Sollenberger; Joyce Baker; John Hartsock; Robert Claymore; and John Long. The adult exhibitors were James Crawford, Sr.; Ross C. Burkett; Ralph B. Ferry; Kenneth Ritchey; Kenneth H. Sollenberger; Robert C. Neff; Galen Furry; Glenn Bechtel; and L. K. and Byron Sollenberger. The 4-H and FFA members entries were placed by the Danish System.

Following is a list of first place winners in the open show:

SENIOR AND GRAND CHAMPION FEMALE
Gum Tree Beauty, Galen Furry, Martinsburg.

JUNIOR CHAMPION FEMALE
Jouster Elain, Dorothy Burkett, Tyrone.

HEIFER CALF, UNDER 6 MONTHS
1, Kirkview Regal Utopia, Gerald Slagenweit, New Enterprise.

HEIFER CALF, 6 MONTHS AND UNDER 12
1, Neifflands Majesty's Tina, Robert C. Neff, Alexandria.

HEIFER, 1 YEAR AND UNDER 18 MONTHS
1, Jouster Elain, Dorothy Burkett.

HEIFER, 18 MONTHS AND UNDER 2 YEARS
1, Locust Grove Bright Clara, John Furry, Martinsburg.

COW, 2 YEARS AND UNDER 3
1, Sovereign Nada of Potter Creek, Galen Furry.

COW, 3 YEARS OLD
1, Gum Tree Beauty, Galen Furry.

AGED COW
1, Della of Abbotts Dale, L. K. and Byron Sollenberger, Curryville.

GET OF SIRE
1, L. K. and Byron Sollenberger on get of Fairlawn K. Sensation.

Arkansas Field Days

BY TIM C. MAIN

TWO Guernsey field days were held in Arkansas through the cooperation of the Arkansas G. B. A., and the State Extension Service. The first meeting was held in the West Central district, and the second was held in the Central district. A third meeting was originally scheduled for the Northwest district, but because the Bentonville and Springdale shows were being held about this time, it was decided to hold their field day later in the year.

The West Central district field day was held at the A. T. Crouch farm, Bloomer, and was a twilight meeting. Following a brief word of welcome by Mr. Crouch, three classes of animals were judged, aged cows, two-year-olds, and heifer calves. L. R. Rainey, manager, of Foremost Guernsey Farm, Columbia, Mo., placed the classes and did a fine job in giving his reasons.

Following the judging, a short informal program was held with the following subjects and speakers: "Does it Pay to Produce four per cent Milk?" by Glen R. Pursley, Extension Dairyman, Fayetteville; "Making Quality Silage," by "Andy" Anderson, Pure Milk Company, Fort Smith; "Importance of Good Breeding," by L. R. Rainey; "Locating Good Dairy Animals," by Tim C. Main, field representative, Fayetteville, and "Summary," by John H. Karber, Sebastian County Agent.

Winners in the judging contest were: Adults, Allen Hall, Branch, Kenneth Shaddox, Ozark, and Nolan Bason, Branch; Juniors, Linda Webb, Bentonville, Bob Sweeten, Rogers, and Patricia Price, Charleston.

The field day for the Central district in Arkansas was held on two farms. The morning program took place on the S. E. Beasley Farm, at Ward. The Beasley's have one of the best Grade A barns in the state, and a nice herd of cows. All of their bulls have come from the Oven Guernsey Farm, Enid, Oklahoma.

Winners in the adult judging contest at the S. A. Beasley Farm, Ward. Left to right: T. J. Drake, S. E. Beasley and Bill Loe.

Winners in the junior judging contest at the S. A. Beasley Farm, Ward. Left to right: Jerry Beasley, James Knox and Lloyd Beasley.

Three classes of animals were judged including aged cows, two-year-olds, and heifer calves A picnic lunch was held in the front yard and following winners of the judging contest were announced: Adults, T. J. Drake, Assistant County Agent, England, S. E. Beasley, Ward, and Bill Loe, Lonoke. Juniors, Jerry Beasley, Ward, James Knox, Ward, and Lloyd Beasley, Ward.

In the afternoon, the farm of H. W. Sayler, Ward, was visited. Mr. and Mrs. Sayler have one of the top Guernsey herds in the area, and for many years have carried on an outstanding program of grass farming. It was a wonderful opportunity to see the results of a well-planned hay and pasture program.

Northwestern Ohio Field Day

BY RONALD FARNHAM

APPROXIMATELY 100 people gathered at the Hillcrest Farms home of Mr. and Mrs. Ted Haase and family, near Hicksville, Ohio, on June 30, for the fourth annual District Guernsey Field Day, sponsored by the Defiance-Williams County G. B. A., in cooperation with the Fulton-Henry and the Maumee Valley Guernsey Associations. Clyde Maxwell, owner of the farm, and Mr. Haase, started the morning program by showing their fine herd of Guernseys.

Robert Skaggs, Edgerton, President of the Defiance-Williams Association, called the afternoon session to order by introducing R. R. Clymer, Defiance County Agent, who acted as master of ceremonies for the afternoon. Harry R. Donoho, of Ohio State University, gave an interesting talk on "The Development and Changes a Cow Goes Through from Calfhood to Maturity." Robert Richards, of St. Joe, Ind., entertained the group with several songs.

Three rings of cattle were judged. The winner of the men's division was Loren Humbarger of Auburn, Ind., while second place went to Wave Tedrow of Delta, and third place to C. O. Brott, Montgomery, Michigan. Winners in the junior division were John Tedrow, Linda Haase, and Joe Skaggs. Winners in the women's division were Mrs. Henry Zumfelde, Wauseon, Mrs. Ronald Farnham, Edgerton, and Mrs. Loyal Kemmerer, Hicksville.

North Central Illinois Type School

BY GEORGE A. CAMPBELL, JR.

ON Saturday, July 28, about 75 Guernsey breeders and friends gathered at the farm of Mr. and Mrs. Joseph Heitzler, Prophetstown, Ill., for a most instructive type school. Garold Kepple, Guernsey breeder from Tremont, Ill., was the official judge. Before starting the classes, Mr. Kepple conducted a type demonstration with one cow to show what type breeders should strive for.

The highlight of the meeting was the presentation of a Guernsey calf donated by Weyrauch and McPheeters, Sterling, Ill., to the junior with the highest score. The calf was won by Marvin Sullivan, Amboy, who now has a herd of nine purebred Guernseys started through junior work. Second high scorer in the junior class was Warren Varland, Utica, who was last year's winner. Warren is also building a purebred herd of Guernseys. Third place winner was Larry Heitzler, the young son of the host and hostess. The senior judging class was won by Mrs. J. M. Dennis, Amboy, in the women's division, and by Jim Dilling, Prophetstown, in the men's division.

Fred Pritchard, Atkinson, president, and Gordon Jagers, Annawan, secretary-treasurer of the district, made the announcements, and George A. Campbell, Illinois G. B. A. field secretary, acted as master of ceremonies.

Timely Tips For Tennessee Dairymen

By Lynn Copeland

District Dairy Specialist

Should You Change Breeds?

Frequently, county agents and extension workers are asked the questions, which breed is best? Which breed should I put on my farm, or should I switch breeds or even maintain a herd made up of two breeds? Then, some Jersey and Guernsey breeders have felt that the present method of pricing market milk is detrimental to their breeds and favors breeds producing a lower testing milk.

After studying the Nashville area Grade A fluid milk prices for some months, I can find little basis to support such an idea. The announced May price for Class I milk in Nashville was $5.10 for four per cent milk with a seven cent differential. Thus, 100 pounds of five per cent milk would be worth $5.80, and 100 pounds of 3.5 milk, $4.75. If we make allowance for hauling charges it will take 124 pounds of Class I, 3.5 per cent milk, to bring the same return as 100 pounds of 5 per cent milk.

Now, according to Morrison's Feeds and Feeding, it will take almost exactly the same amount of feed in terms of T. D. N. (total digestible nutrients) to produce 124 lbs. of 3.5 per cent milk as it will to produce 100 lbs. of 5.0 per cent milk. So, with present Nashville prices there is little argument either way as to which breed is most profitable.

Of course, there are other minor considerations. In favor of the higher testing breeds there is less cow body weight to maintain, less milk to cool, less cans to handle, less to haul, less feed to store and handle and smaller stalls suffice. In favor of the lower testing breeds, there is larger veal to sell when calves are bulls, more salvage value from cull cows, and less cows to milk to obtain the volume desired.

I have left sentiment out of this story, but we must not forget that any dairyman will make the most success with the breed he loves best. I say "love," because a good dairyman must really love his cows. If you have a good herd of any breed, stick with it. If you are starting a breed, choose the one you like the best. There is more difference in cows within a breed than between the breeds, for there are both good and sorry Jerseys and Guernseys and good and poor Holsteins, Swiss and Ayrshires. Neither is crossbreeding the answer. Of course, it does make sense that one should not emphasize high test within a breed too strongly but, on the other hand, we must be careful in breeding for a lower test not to sacrifice milk yield in so doing.

I am certainly not trying to build up an argument for one breed over another. However, I do not believe in crossbreeding or in promiscuous shifting of breeds. Pick out your choice of breed and then *stick with it*. Use the best possible bulls of that breed, cull, do a good job of feeding, join a production testing association and keep records of production and you will soon build a good, profitable, herd of dairy cattle.

(*Tennessee Market Bulletin*)

Pipeline Milkers

Dr. G. H. Hopson, Consultant
De Laval Separator Company,
New York

The task of milking cows twice-a-day is the bottleneck of the dairy industry. Economists have estimated that the mechanical milker has increased labor efficiency on dairy farms by at least 10 to 15 per cent. Although this is a substantial saving in time and labor, it is not to be compared to the increase in labor efficiency in the planting and harvesting of field crops. Modern farm machinery for farm crops has reduced man hours as much as 75 per cent. It is still taking too much labor to take care of the dairy herd and, consequently, this factor has been responsible, to a great extent, for the high cost of producing milk. Unfortunately, decreasing man-hours in a cow barn is not easy. The biological processes of milk secretion and milk ejection can not be changed very much and thus, cows must be milked twice a day—morning and evening. This routine is in sharp contrast with the plant worker, who works from 8:00 A. M. to 4:00 P. M. If one man milks 25 cows a day, he lifts 100 tons of milk at least once yearly.

The use of the pipeline milker is, therefore, one way of eliminating the drudgery of milking and reducing man hours in performing stable chores. The use of the pipeline milker offers the following advantages: (1) provides new interest in an old job; (2) enables operators to use more units; (3) more cows can be milked per hour; (4) the cows walk to the operator (milking parlor), and (5) eliminates the carrying of milk from barn to milk house.

Milking parlors eliminate stooping, squatting, bending and lifting. The dairyman must squat and deep-knee bend at least eight times per cow when using a conventional bucket-type milker.

Milking parlors also offer the advantage of the cow's udder being at chest level where it can be better and more adequately cleaned and prepared for milking. The udder is more accessible for stripping—either by hand or machine—and, of course, the entire operation can be done more scientifically and efficiently when the operator stands in an upright and comfortable position. Better lighting, both natural and artificial, is available and in those areas where heat is required, conveniences to supply this need can be easily installed and operated. In general, there is a more pleasant atmosphere with less chance for contamination of the milk.

Regardless of the type of pipeline milker used—parlor, aisle or barn type—it provides the dairyman with a more pleasant and satisfactory way of milking cows; whereas for centuries this laborious and tedious task prevented untold millions of people from choosing dairy farming as a vocation.

Another distinct advantage of the pipeline milker is that the equipment can and is being kept in a clean and sanitary condition where the dairymen follow the proven rules of in-place cleaning.

Florida Dairy News

The Wabash Valley G. B. A. in southeastern Illinois, District 8 of the state association, held a type school and field day at the farm of Raymond Musgrave, Oblong, on July 12. A welcome rain occurred in the morning, and the visitors inspected the herd and the farm operations until noon, when a bountiful luncheon was enjoyed. A type demonstration took place in the afternoon, followed by the placing of two classes of cows and two of heifers. The program was attended by approximately 50 4-H and FFA members.

1959
NATIONAL GUERNSEY FUTURITY
FOR 3-YEAR-OLD COWS

To be held during the 1959 fall Show Season at a centrally located show to be named by THE AMERICAN GUERNSEY CATTLE CLUB

The "futurity" is a challenge of your ability to select and nominate your heifer calves that will develop into the best 3-year-old cows.

Heifers that are of an age to have shown as calves in the 1956 show season are eligible to be nominated. This nomination and fee must be sent to The American Guernsey Cattle Club, Peterborough, New Hampshire, and postmarked not later than November 1, 1956. The second payment is due November 1, 1957; the third payment is due November 1, 1958; and the fourth and final payment is due August 1, 1959. Only females that have been nominated and all fees paid in accordance with these rules are eligible to compete in the 1959 National Guernsey Futurity.

RULES:

Eligibility: All registered Guernsey heifers born on or after July 1, 1955, and before July 1, 1956, are eligible to be entered in the 1959 National Futurity.

Nomination and Fees: First payment of $2 due on or before November 1, 1956.
Second payment of $4 due on or before November 1, 1957.
Third payment of $6 due on or before November 1, 1958.
Fourth payment of $10 due on or before August 1, 1959.

The heifer must be nominated and the first fee of $2 sent to The American Guernsey Cattle Club, Peterborough, New Hampshire, postmarked not later than November 1, 1956. Nomination forms are available either through the National Office or the field representative in your territory. All fee payments are to be sent to The American Guernsey Cattle Club. The postmark shall determine eligibility of meeting the closing date requirements.

Purse: The purses in this event shall consist of all monies received by The American Guernsey Cattle Club as nomination fees and subsequent payments and any contributions for the 1959 National Futurity, less the actual expenses incurred in the administration of it.

When the nomination fees and subsequent payments in connection with this Futurity are received at The American Guernsey Cattle Club, they are committed to the purses for this event and no refunds will be made. The only exception is that should any condition arise which prevents the showing of this Futurity, the right is reserved to cancel same and pay to the persons owning the females eligible at the time of cancellation their pro-rata share of all monies accrued in the Futurity cancelled, after deducting the actual expenses incurred by The American Guernsey Cattle Club in the administration of it.

The purse for this event shall be divided among the first twenty placings as follows: To the winner, 20%; to the winner of second place, 15%; to the winner of third place, 10%; to the winner of fourth place, 6%; to the winner of fifth place, 5%; to the next five places, 4% each; to the next five places, 3% each; to the next three places, 2% each; and to the next two places, 1½% each. If less than twenty animals are shown, any unclaimed money shall be applied to subsequent National Futurities.

When a female is sold that is entered in the National Futurity, it is the responsibility of the owner to notify The American Guernsey Cattle Club of the change in ownership, and to inform the buyer that this animal is entered in the National Futurity and that it is the responsibility of the buyer to submit subsequent fees in accordance with the rules and closing dates.

The health requirements will be the same as the show with which this event is held.

The American Guernsey Cattle Club will not be liable for safety of animals or exhibits, exhibitors or their employees against robbery, damage by fire, accident or any other cause.

NOMINATION FORM — SEE OVER

Use This Form To NOMINATE Your Guernseys

for the

1959 NATIONAL GUERNSEY FUTURITY

FEE SCHEDULE: Nomination and First Fee ($2) ..... due by November 1, 1956.
Second Fee ($4) ..... due by November 1, 1957.
Third Fee ($6) ..... due by November 1, 1958.
Fourth Fee ($10) ..... due by August 1, 1959.

Name of Animal	Herd Reg. No.	Date of Birth

Enclosed is $..... to cover First Fees for Nomination of the above heifers to the 1959 National Guernsey Futurity.

Name.....

Address.....

.....

Sales...

Tennessee State Sale

THE 14th annual Tennessee State Sale was held at the Fairgrounds, Nashville, on May 4. A large crowd was on hand as 43 head brought a total of $14,680, an average of $341.40.

Top of the sale was a big, powerful three-year-old, Belmont View Bonwick Annie, consigned by A. B. Slagle, Franklin, North Carolina. The final bid of $1,150 was placed by Dr. Sam B. McFarland and Ballard K. Bennett, Robin Roost Farm, Lebanon. Contending bidder was Lloyd Hathaway, Paris. "Annie" is a daughter of Coldspring's B. R. Bonwick.

Second high animal at $1,000, was Hermitage View S. Countess, being purchased by Jessie G. and J. E. Bowden, Gayoso View Farm, Horn Lake, Mississippi. Contending bidder on this beautifully uddered daughter of Fairlawn K. Senator was Lloyd Hathaway.

The sale was sponsored by the Tennessee G. B. A. and was managed by the Coarsey Sales Service, with Ralph Coarsey reading the pedigrees and John Merryman as auctioneer. Clarke Freeze and Allan Poe worked the ring with Lee Housley passing the slips.

Following is a list of animals selling for $350 or more:

J. E. Bowden, Horn Lake, Miss.	
Hermitage View S. Countess	$1,000
Flinco Farms Nimrod's Faylee	375
Franchester Farms, Lyndhurst, Ohio.	
Highview Piper's Son's Fran	360
Melvin E. Freeze, Morrison, Tenn.	
Hermitage View Laddie's Memory	400
Station Camp V. Ellen	390
H. J. Haga, Bristol, Va.	
Ed-Mor Sparton Eunice	375
L. C. Langford, Hermitage, Tenn.	
Myrtlewood's Melba	400
Lauxmont Farms, Wrightsville, Pa.	
Brookfield Fashioner's Peggy	360
Dr. Sam B. McFarland, Lebanon, Tenn.	
Howhamba Resolute's Wanda	395
Mo-La-Jac Virginian's Electra	450
Belmont View Bonwick Annie	1,150
R. L. Schlagg, Pittsburg, Tenn.	
Henslee Farms Salone	375

Following is a list of other buyers: Nelson Armstrong, Castalian Springs, Tenn.; Sammy Bridgewater, Riddleton, Tenn.; James Everhart, Cleveland, Tenn.; Wesley D. Fagan, Riddleton, Tenn.; W. J. Fulton, Philadelphia, Miss.; Robert N. Harmon, Greeneville, Tenn.; Lee Housley, Athens, Tenn.; Robert W. Kyle, Hartsville, Tenn.; Grady E. Lee and Son, Portland, Tenn.; Charles T. Lowe, Lebanon, Tenn.; A. H. Moore, Coldwater, Miss.; G. E. Newton, Five Points, Tenn., and Elmo Phillips, Nashville, Tennessee.

Birchtree Farm Dispersal

H. S. OWEN, Framingham Center, Mass., dispersed his herd at the farm on July 16. The 51 head brought $13,020, an average of $255.29.

Top was Birchtree I. Katinka, a daughter of Green Meads Invincible and out of Basquaerie Gay Katinka. She was purchased by David R. Harper, Leominster, Mass., for $540. Mr. Harper was also high buyer in the sale, purchasing two other animals for a total of $1,160.

The sale was managed by Dunn, Harwood and Crabtree, Cordaville, Mass., and E. M. Granger, Jr., was the auctioneer.

Following is a list of animals bringing $350 or more:

Norman S. Baxter, Millis, Mass.	
Birchtree Rena	$370
Wesley H. Davis and Son, Tyngsboro, Mass.	
Birchtree Cathie	380
Birchtree Creda	360
Chester E. Goodfield, Hardwick, Mass.	
Charlescote Beach	360
Birchtree Rosette	460
L. C. Goss, St. Johnsbury, Vt.	
Birchtree I. Myrtle	500
David R. Harper, Leominster, Mass.	
Birchtree I. Aloma	520
Birchtree I. Katinka	540
Charles A. Peirce, East Taunton, Mass.	
Birchtree Annalea	375
Birchtree Cupid	520
John Vitullo, Barrington, R. I.	
Birchtree I. Carrie	510

Following is a list of other buyers: Detrill H. Ballou, Orange, Mass.; Bliss Bros. Dairy, Attleboro, Mass.; Lester L. Burdick, Hope Valley, R. I.; Joe Roy O'Neal Burgess, Duxbury, Mass.; Clarence L. Carpenter, Cochituate, Mass.; Coles Farm Dairy, Biddeford, Maine; Alexander Dymska, Braintree, Mass.; Earl Gummow, West Bridgewater, Mass.; Delmar L. Kelley, Windsor, Vt.; O. H. Lund, Brewster, Mass.; Lawrence McGee, Barre, Mass.; Peter Petronzio, Danvers, Mass.; Kenneth Prentice, Lancaster, Mass.; Sidney Queripel, East Bridgewater, Mass.; Steven Rapitsky, Stillwater, N. Y.; Gordon C. Scott, Framingham, Mass.; Gordon Shortsleeves, South Glastonbury, Conn.; William Simmington, Jr., West Royalston, Mass.; James B. Smith, Princeton, Mass., and Francis E. Wilson, Lee, Massachusetts.

Handley Farm Dispersal

BY WILLIAM H. JUZI

RALPH C. HANDLEY, Meadville, Pa., who started his Guernsey herd in 1943, and through wise buying and rigid culling, developed a profitable herd, including many winners in local shows, decided to sell and move to Arizona. The cattle were sold at the farm on June 26, and the 38 head brought $6,860, an average of $180.53. Top was Handley's Primrose that was purchased by Leon D. Hill, Sandy Lake, for $375.00. Frank D. Fair, Sharon, Pa., was contending bidder.

High buyer was M. D. Thrower, Saxonburg, who bought seven head for a total of $1,515.00, followed by Frank D. Fair, Sharon, who bought four head for a total of $995.00.

The sale was managed by the Pennsylvania G. B. A., with William H. Juzi reading the pedigrees, Walter Dupes, Elizabethtown, the auctioneer, assisted in the ring by Wade White, Western Pennsylvania fieldman.

107th Special Guernsey Sale

BY WILLIAM H. JUZI

THIRTY-SIX of the 69 head sold at the 107th Special Guernsey Sale on July 12 at the Pavilion, Lancaster, Pa., were bred and open heifers and calves that sold for an average of only $91.25. Thus, the overall average for the 69 head was only $144.93. However, cows and heifers either fresh or close to freshening sold well.

Top in the sale was a fresh heifer, Country Gentleman's Lassie, a granddaughter of "Coronation King of Pine Manor," that was consigned by Lewis M. Hagerty, Townsend, Delaware. She was purchased by Alvin Messick, Elizabethtown, for $405.00. Mr. Messick was high buyer with his purchase of 12 head for $2,785.00.

The sale was managed by the Pennsylvania G. B. A., with William H. Juzi, reading the pedigrees, Walter Dupes, Elizabethtown, the auctioneer, who was assisted in the ring by fieldmen of the Association.

Following is a list of animals selling for $350 or more:

Alvin Messick, Elizabethtown, Pa.	
Country Gentleman's Lassie	$405
Conover's Commander Victoria	380

Following is a list of other buyers: James Bert, Newburg, Pa.; John Breneman, Lancaster, Pa.; Claude Comer, Cochranville, Pa.; Peter G. Dietz, Hellam, Pa.; Lloyd D. Fisher, Sinking Springs, Pa.; Thomas A. Gordner, Millville, Pa.; Noah S. Graybill, Lancaster, Pa.; Charles R. Hassel, Bart, Pa.; I. H. Herr, Lancaster, Pa.; John J. Herr, Mt. Joy, Pa.; Stanley C. Hess, Sr., Lancaster, Pa.; Elmer S. Hockman, Perkasie, Pa.; George W. Hoopes, Sadsburyville, Pa.; John C. Kindig, Conestoga, Pa.; J. Walter Kugler, Fairfield, Pa.; G. E. Kulp, Manheim, Pa.; John McVaugh, Agent, Newark, Del.; Edwin S. Martin, New Holland, Pa.; Norman C. Maule, Cochranville, Pa.; John W. Painter, Easton, Pa.; Russell Ricker, Hummelstown, Pa.; Claude Shepherd, Oxford, Pa.; Melvin R. Shertzer, Millersville, Pa.; Henry E. Shreiner, Lititz, Pa.; Ben M. Stoltzfus, Honey Brook, Pa.; Eby Stoltzfus, Christiana, Pa., and John H. Stoner, Conestoga, Pennsylvania.

Kimberton Farms Heifer Sale

By William H. Juzi

Kimberton Farms, owned by H. A. W. Myrin, Phoenixville, Pa., drastically reduced their heifer crop when they sold 59 head at a sale on July 19 at Lancaster. In addition to the 59 head sold by Kimberton Farms, additional consignments brought the total of the sale to 65 head which sold for $10,875, an average of $167.31. The 59 head sold by Kimberton Farms sold for an average of $168.98.

Kimberton P. Lotus, a daughter of Wilgorlan Farms Perfection, topped the sale at $420. She was purchased by Ray Poorbaugh, Agent, of Quakertown, Pa., who with his purchase of five head for his clients, Andrew and Lester Keiser, Quakertown, for a total of $1,530, was high buyer. The three bulls sold for an average of $280.00.

The sale was managed by the Pennsylvania G. B. A., with William H. Juzi reading the pedigrees, Walter Dupes, Elizabethtown, the auctioneer, who was assisted in the ring by fieldmen of the Association.

Following is a list of animals selling for $350 or over:

John C. Bole, Malvern, Pa.
- Kimberton P. Elaine $350
- Kimberton P. Donna 400

Charles Peoples, Oxford, Pa.
- Kimberton Wotan Lydia 380

Ray Poorbaugh, Agent, Quakertown, Pa.
- Kimberton P. Lotus 420

Following is a list of other buyers: C. I. Cohee, Concordville, Pa.; Ernest Fetzer, New Hope, Pa.; Dennis G. Garber, Chambersburg, Pa.; Fred M. Garber, Chambersburg, Pa.; Philip D. Grose, Beavertown, Pa.; Harry G. Haskell, Jr., Chadds Ford, Pa.; John J. Herr, Mt. Joy, Pa.; Lawrence Major, Royersford, Pa.; Norman C. Maule, Cochranville, Pa.; Frank N. Miller, Waynesboro, Pa.; Charles C. Mueller, New Providence, Pa.; H. D. Mummey, Agent, Sunbury, Pa.; Amos D. and Esther C. Shank, Hanover, Pa.; I. Bayard and Shirley B. Steele, Marshallton, Del.; C. Wilson, Kimberton, Pa.; Mark N. Witmer, Dalmatia, Pa., and Lee Work, Quarryville, Pennsylvania.

Even-Temp Guernsey Dispersal

By William H. Juzi

E. F. Pie, Douglassville, Pa., owner of Even-Temp Guernsey Farms, held a dispersal of his herd at Lancaster on July 26. Although it was good farming weather, a large crowd attended the sale and bidding was very brisk. The 85 head sold for $14,705, an average of $173.00.

High buyer was Norman A. Fyock, Osterburg, Pa., who spent $2,955 for 11 head. Second high buyer was H. Taylor Thompson and Son, Cochranville, Pa., who purchased nine head for $2,390, including the top at $440, Even-Temp Charles Margie.

The herd was intensely Maxim-bred, starting with Fair Field Nancy's Maxim that had 19 daughters in the sale.

The sale was managed by the Pennsylvania G. B. A., with William H. Juzi, reading pedigrees. Walter Dupes, Elizabethtown, was the auctioneer, assisted in the ring by fieldmen of the Association.

Following is a list of animals selling for $350 or more:

Norman A. Fyock, Osterburg, Pa.
- Even Temp Charmer Flora $410
- Even Temp Maxim's Bridget 405
- Even Temp Wyno's Goose 365
- Even Temp Charles Vod 385

I. Bayard and Shirley B. Steele, Marshallton, Del.
- Langewiese Royal's Mona Lisa 400

H. Taylor Thompson and Son, Cochranville, Pa.
- Even Temp Charles Margie 440
- Even Temp Charmer Margie 375

Following is a list of other buyers: O. G. Darlington, Uwchland, Pa.; Carl S. Eby, Williamsport, Md.; Paul C. Fisher, Reading, Pa.; Charles R. Hassel, Bart, Pa.; I. H. Herr, Lancaster, Pa.; John W. Houser, Elizabethtown, Pa.; G. E. Kulp, Manheim, Pa.; K. D. and Else Linde, Oxford, Pa.; J. J. Loose, Mohrsville, Pa.; Cyrus H. and Sallie M. Landis, Vernfield, Pa.; Milton Martin, Falston, Md.; William J. Noble, Douglassville, Pa.; Morris A. Pickel, Hessdale, Pa.; Forest H. Reinhart, Kirkwood, Pa.; Ben H. Rickert, Carlisle, Pa.; John C. Rohrer, Dover, Pa.; Henry Russell, Jr., New Enterprise, Pa.; Amos D. and Esther C. Shank, Hanover, Pa.; Elmer J. Smith, III, Topton, Pa.; Lawrence Stilwell, Rising Sun, Md.; Stanley Teter, Millersburg, Pa.; John H. Vogt, Reading, Pa.; A. H. Weidman, Manheim, Pa.; Wade White, Agent, Greensburg, Pa.; and Earl Zug, Agent, Lititz, Pennsylvania.

Tuolumne Guernsey Dispersal

By Wendell Fuhriman

Tuolumne Guernseys, owned by Wallin Brothers, Turlock, Calif., were dispersed on July 14. The 38 head sold for $9,995, averaging $263.03. Top selling cow, Tuolumne Musical Jewel, was purchased by the Kern County Union High School, Bakersfield, for $525.00. Don L. Largent, Ceres, secured Tuolumne Noble Elegance for $500 to fill out his senior get of sire group. She is a daughter of Curtiss Candy Noble Curtiss. Muscio Brothers, Oakdale, were the largest buyers taking 10 head. They were followed by Joe F. Callahan with six head.

The sale was managed by the Western Sales Service, with Jack Robinson on pedigrees, Bob Stanley as auctioneer, Art Telfer and Harold Halloway, ringmen, Mrs. Jack Robinson and Mrs. Katherine Debora, clerks, and Floyd Sughan running the slips.

Following is a list of animals selling for $350 or more:

Golden Arrow Dairy, San Diego, Calif.
- Tuolumne Noble Preen $385

Kern County Union High School, Bakersfield, Calif.
- Tuolumne Peer's Zoetta 360
- Tuolumne Musical Jewel 525
- Tuolumne Musical Poppy 385

Don L. Largent, Ceres, Calif.
- Tuolumne Noble Elegance 500

Muscio Brothers, Oakdale, Calif.
- Tuolumne Musical Flo 400
- Tuolumne Content 380
- Tuolumne Musical Pride 500

Palomar Dairy, San Diego, Calif.
- Yankee's Joy 360

Following is a list of other buyers: Joe F. Callahan, Del Paso Heights, Calif.; Frank Cardoza and Sons, Los Banos, Calif.; Al Kuykendall, Turlock, Calif.; William R. McFarlane, Turlock, Calif.; H. M. McKnight, Modesto, Calif.; Earl Squire, Hughson, Calif.; A. J. Sturtevant, Modesto, Calif.; Howard Thompson, Turlock, Calif., and C. F. Wilson, Turlock, California.

APPLEDORE FARM DISPERSAL

Southbury, Conn., June 4

83 Head—$13,825—Av. $166.57

Top Animals:

Donniebrook's Question ($750)
- Born: Aug. 8, 1951.
- S.: Lincoln Thunda
- D.: Donniebrook's Mistress

Purchaser: F. S. Faulkner, Wilton, Conn.

Appledore's Marilyn ($570)
- Born: Mar. 19, 1954.
- S.: Langwater Skipper
- D.: Law-Will Royal Melissa

Purchaser: S. E. Peckham, Newington, Conn.

Grassland Hiwood Dewstell ($400)

Purchaser: F. S. Faulkner.

Law-Will Bright Pet ($390)

Purchaser: A. R. and H. W. Young, Allentown, R. I.

Highest Lifetime Record in Ohio

At 13 years of age, Welcome In Bright Star, owned by Wayne Brewer, Ka-Wa Farm, Union City, Ind., holds the highest lifetime record of production of any Guernsey cow in Ohio. Her total production is 133,804 lbs. of milk and 5943 lbs. of fat in 10 lactations for an average of 13380 lbs. of milk and 594 lbs. of fat per lactation. Her highest lactation record was made as a seven-year-old with 16377 lbs. of milk and 740 lbs. of fat. At 12 years she made 15169 lbs. of milk and 646 lbs. of fat and was classified Very Good at 12½ years of age during this record.

"Bright Star" has also compiled a great record of reproduction. On July 16, at 13 years and four months of age, she dropped her 11th calf, a heifer, for a total of four sons and seven daughters. The seven daughters are still in the Brewer herd, five of them by four different sires are in milk. Three of the five have completed junior two-year-old—305—2x records that average 10015 lbs. of milk and 465 lbs. of fat. Two daughters are milking in their first lactations, and a junior yearling and the latest arrival complete the group.

Breeders and Leaders of Tomorrow

Future of the Guernsey Breed in Good Hands

Georgia Junior Heifer Sale

By C. J. Jacobs

The Georgia G. B. A., in cooperation with the Dairy Science Club at the University of Georgia and other breed organizations in the state, sponsored a junior sale of dairy heifers, on April 21 in Hardman Hall on the University Campus in Athens. Upwards of 400 people were in attendance at this lively sale, and an atmosphere of competition prevailed as the 4-H boys and girls and FFA members vied for the heifer of their choice. The sale was limited to bidding by juniors, or their authorized agents, and many boys and girls were there with their parents, County Agents or vocational agricultural advisors.

Ten high quality open Guernsey heifers were consigned by leading breeders in Georgia, Florida and South Carolina. Top of the entire sale was a Guernsey heifer, Edisto Farms G. Clysa, bred and consigned by Edisto Farms, Denmark, South Carolina. "Clysa" sold for $250, and was purchased by O. E. Hunt, Jr., Thomson. Bidding was keen on this good 14-month-old heifer, that incidentally was the oldest Guernsey heifer in the sale. The 10 heifers brought a total of $1,650, to average $165 each. There were nine very proud owners as the sale ended, and according to speculation, competition will be keen in the calf and junior yearling classes at several Georgia shows this fall.

Nothing was left undone in an effort to create and develop interest in Guernseys. Each consignor furnished the new junior buyers with a show halter for use at the fairs this fall, and with each transfer went a year's subscription to the Guernsey Breeders' Journal. In addition, each buyer received several pieces of valuable literature about the Guernsey breed, a Golden Guernsey pen and pencil set, and a miniature plastic model cow. To J. B. Guess, Jr., owner of Edisto Farms, who consigned the top selling heifer, the Georgia G. B. A. presented an ideal type model cow as an award.

The College Dairy Department staff, together with the dairy extension staff, cooperated with the breed associations and the Dairy Science Club to make this sale a grand beginning of a program that we all hope will continue for many years. Frank Fitch, Extension Dairyman, sounded like a professional in the box as he read pedigrees, and Professor Dalton and his assistants clerked the sale. H. K. Welch, Assistant Extension Dairyman, worked the ringside, taking bids and helping to keep the sale rolling at a good pace. George T. Farrar, Atlanta, who was a very active 4-H'er with livestock projects a few years ago, served as auctioneer and did a grand job. Much credit is due all of the above mentioned as well as the members of the Dairy Science Club and the breeders for a successful sale. David Dressen, of the Dairy Science Club, acted as Chairman of the Dairy Day activities, and welcomed the throng of people who attended the sale.

Following is the sales list:

Edwin Davidson, Cartersville, Ga.	
Velda Vigo Queen Creamette	$140
Johnny Fleeman, Winder, Ga.	
Cross Arrows A. Gamma	150
Rosa Lee Godwin, Washington, Ga.	
Velda Laird Patricia Clara	170
Randall Henderson, Gainesville, Ga.	
Nejasco Jupiter Carrie	145
O. E. Hunt, Jr., Thomson, Ga.	
Edisto Farms G. Clysa	250
James Talmadge Maddox, Jackson, Ga.	
Parker Farms Max Sunrise	155
Mary Ruth Martin, Jackson, Ga.	
Langcroft Lady Martha	150
Cross Arrows A. Rovelle	165
Bobby Potter, Jefferson, Ga.	
Edisto Farms J. Verby	140
Larry Tankersley, Appling, Ga.	
Nejasco Titus Fancy	185

Purchasers of the 10 heifers in the Georgia Junior Heifer Sale: O. E. Hunt Sr., who purchased the top heifer for his son, Edwin Davidson, Johnny Fleeman, Bobby Potter, Larry Tankersley, Billy Godwin, George Martin, helping his daughter, Albert Maddox, holding his son's heifer, Mary Ruth Martin and Jimmy Maddox.

Louisiana State Junior Sale

The 11th Louisiana State Junior Guernsey Sale was held on May 5 at Walker's Cloverland Dairy, Alexandria. This choice group of heifers was assembled for sale to FFA and 4-H Club members, and enthusiasm ran high among the purchasers. The 34 head offered brought $8,260, an average of $242.94.

Cloverland Valor's Princetta, consigned by M. W. Walker, Alexandria, topped the sale at $400, being purchased by Walter Hughes, III, Sulphur. Walter also purchased another consignment, Cloverland Levity Empress, at $230. Second top at $350, Levelland Farms K. Hannah, consigned by A. J. Custer and Sons, Auburn, was purchased by John S. Green, Bastrop.

The sale was sponsored and conducted by the Louisiana Guernsey Cattle Club, with M. W. Walker, Jr., the auctioneer.

Following is the sales list:

Edgar Reed Alford, Baker, La.	
Grain Meadow Hero Doreen	$290
Harold Arner, Sulphur, La.	
Cloverland Valor's Dowager	235
C. E. Bowen, Sulphur, La.	
Busy Biddy Farms Glads	225
Jane Crain, Franklinton, La.	
Woodruff Manor's Belinda	285
James Dardeau, Ville Platte, La.	
Heifer Calf	190
John Dever, Sulphur, La.	
Busy Biddy Farms Grace	225
Danny Dillon, Homer, La.	
Heifer Calf	230
Bobby Doland, Grand Chenier, La.	
Golden Hills W. Ruth	205
Wiley Dunn, Sulphur, La.	
Big Springs B. C. Ruby's Rosa	215
Frank Fagat, La Place, La.	
Signet's J. Bella	235
Nancy Gay, Plaquemine, La.	
Cloverland Banner's Valentine	260
Kenneth Grafton, Sulphur, La.	
Violet King's Fern	190
Nancy Granger, Oakdale, La.	
White Lick Princess Lass	255

George T. Shellenberger, M. W. Walker, Alfred Cooley, Associate County Agent, and Jane Crain, Franklinton, La., and calf she won at the LSU Spring Show. This calf was presented to Jane at the Louisiana State Junior Sale on May 5 and was donated by Walker's Cloverland Dairy.

John S. Green, Jr., Bastrop, La.	
Levelland Farms K. Hannah	350
Beverly Greer, Stonewall, La.	
Cloverland Valor's Penelope	210
Richard Greer, Stonewall, La.	
Fuller Farms Gallant Rose	315
Benson Guidry, Sulphur, La.	
Cloverland Majesty's Bessie	180
David C. Haage, Baker, La.	
Grain Meadow Eastern Lil	200
Walter E. Haage, Baker, La.	
Golden Hills W. Mona	230
Walter Hughes, III, Sulphur, La.	
Cloverland Levity Empress	230
Cloverland Valor's Princetta	400
Fred McLemore, Maplewood, La.	
Virmar's L. Patsy	265
Theresa Anna Meyers, Sulphur, La.	
Virmar's L. Belle	185
Thomas Meyers, Sulphur, La.	
Cloverland Valor's Pansetta	235
J. W. Ousley, Sulphur, La.	
Cloverland Majesty's Imogene	195
Raymond Patin, Plaquemine, La.	
Cloverland Levity's Adabelle	260
Sandra Patin, Plaquemine, La.	
Cloverland Banner's Chrissie	275
Cecil Ramagos, White Castle, La.	
Cloverland Levity Hildie	305
Noah Reon, Sulphur, La.	
Heifer Calf	195
Sterling Robiechaux, Jr., Labadieville, La.	
Lane King Patrick Adela	295
Jimmie Sanders, Franklin, La.	
Cloverland Banner's Alma	275
Jane Thiels, Alexandria, La.	
Cloverland Valor's Zenia	185
Dick Weber, Sulphur, La.	
Lane King Patrick Caroline	225
Mary A. Willson, Jonesville, La.	
Cloverland Banner's Rosanna	210

Washington County, Pa., Youth Meeting

By Wade White

The Washington County G. B. A. held an interesting and educational meeting for the 4-H and FFA members on April 30. Youth was in the spotlight during the whole meeting, and Jerry Murphy, of the Hickory FFA, gave a talk on "Cutting Chore Time."

The program for the evening was set up in the form of a quiz program. When each of the youth members arrived, they were asked to fill out a card which was put in a box. The names were then drawn out and questions asked concerning their 4-H work and the material taken from their 4-H handbook, and the rules and regulations of The American Guernsey Cattle Club. Each contestant had an opportunity to build up a cash award to $15. The questions started at $1.00 and went up in denominations of $1.00 to $5.00. One miss and the contestant was out. Money for the prizes was donated by the following members of the Washington County Guernsey Breeders' Association: Al Celestine, Robert Hamilton, Harry Hank, John Long, and John Marchezak.

Ferndale FFA Awards

A climax to four years of friendly competition came to two junior Guernsey breeders of Humboldt County when Agricultural Instructor, Dan Dereschuk, Ferndale, Calif., made a double presentation of honors to Phil Nyberg and William Enos.

Both boys graduated from high school this year, Phil to continue on to college and Bill to enter the service. Phil Nyberg is a chapter president, and was presented with the State Farmer degree by Mr. Dereschuk, as well as with the Anglo-California Bank award for outstanding agricultural accomplishment. Young Enos, vice-president of the chapter and the son of Mr. and Mrs. Cedric Enos, accepted the State Farmer award, as well as the Young Farmer trophy. On behalf of the Ferndale Chapter of FFA, he received the Master Chapter award, this being the ninth year the Ferndale boys have received the honor. The boys have been close friends, and their work and interests have closely paralleled.

Donald Kohler Wins Salem County Award

Donald Kohler, one of New Jersey's outstanding 4-H Guernsey Club members, was presented the Salem County 4-H Dairy Cup as his award for being chosen the outstanding 4-H Club dairyman during 1955. Donald is from Cool Run Farm, Woodstown, N. J., owned by his grandfather, William I. Duble, who has one of New Jersey's good Guernsey herds. Donald's brother, Walter, and his sister, Anne, are also among the best of the Guernsey Club members in the state.

Greeleyville Future Farmers Win

On April 25, Penn Branch Guernsey Farm, owned and operated by S. Wayne Gamble, Lane, S. C., was the site of the annual Williamsburg-Georgetown FFA Federation Dairy Judging Contest. The Greeleyville team, composed of Arthur Montgomery, Jimmy Gamble and Tim Timmons, with G. F. Miley, teacher, was the winning team. The Andrews FFA chapter, taught by T. H. Evans, placed second in the three ring judging.

The Greeleyville, S. C., team that won the annual Williamsburg-Georgetown FFA Federation Dairy Judging Contest: G. F. Miley, teacher, Tim Timmons, Jimmy Gamble and Arthur Montgomery.

Arthur Montgomery, of the Greeleyville Future Farmers, was the individual high scorer of the day. John G. Snowden, of the Indiantown chapter, was first in showmanship, with Marvi Dean Moore of Pleasant Hill, runner-up, Caroll Eaddy, teacher.

Carl M. Freeman

1st Lt. William H. Waters, stationed about 20 miles from Heidelberg in the Rhine Valley, writes that all the milk and other dairy products used come from Holland. He and his wife spent a weekend in Holland where they saw dairy farmers using portable stanchions in the pastures to milk their cows.

Bill was one of the winners in the Scholarship Training Program.

Richlab Highking's Goldie, champion 4-H female, all breeds competing, at the Riverside County Fair and National Date Festival, Indio, Calif. "Goldie" is owned by Mike Richman, son of Jacob Richman, distributor of GOLDEN GUERNSEY through Swiss Dairy at Arlington. Holding "Goldie," and ignoring Queen Scheherazade, is Mike's brother, Bill Richman.

Round-Up

If you have not been able to tie in with the *PARENTS'* advertising this year, why not plan to do so in 1957, as another schedule of ads is being planned.

* * * *

Here's the front and back of a novel, cut-out, four-page calling card used by route salesmen of the Diamond Milk Products Co., Columbus, Ohio, to help sell GOLDEN GUERNSEY MILK as well as the dairies other products.

* * * *

The New Jersey GBA is still using discount coupons with success to introduce GOLDEN GUERNSEY in new markets. Most recent was a three-cent coupon given away for use in purchasing two quarts of GOLDEN GUERNSEY in the Acme Market in Somerville, N. J.

* * * *

Warwick Farms, Inc., Newport News, Va., has reported successful use of a Customer Sampling campaign for GOLDEN GUERNSEY MILK. Where laws allow, there's no better way to sell GG than to let folks taste the difference!

* * * *

Two years ago we ran a feature on the Lockshore Farm twin calves that were touring schools around Kalamazoo, Michigan so successfully. Well, the twins are still touring, although Max, as the sign above him says, is now the proud father of six daughters and a son.

* * * *

Have you purchased promotion supplies yet from GOLDEN GUERNSEY, Inc., for your fall campaigns? If not, why not send your order in today to insure early delivery.

GOLDEN GUERNSEY Distributors' NEWS

VOL. 4, NO. 9 *Published by Golden Guernsey, Inc.* SEPTEMBER 1, 1956

Golden Guernsey To Be Featured In PARENTS' Anniversary Issue

PETERBOROUGH, N. H.—GOLDEN GUERNSEY will cut a slice of birthday cake with *PARENTS'* Magazine this fall.

The third 1956 GOLDEN GUERNSEY ad in *PARENTS'*, scheduled originally for the September issue, has been changed to October to take advantage of *PARENTS'* special 30th anniversary magazine.

This souvenir edition of *PARENTS'* will offer special retail tie-ins, powerful surrounding publicity, and repeat reading. It's a great opportunity for GOLDEN GUERNSEY distributors.

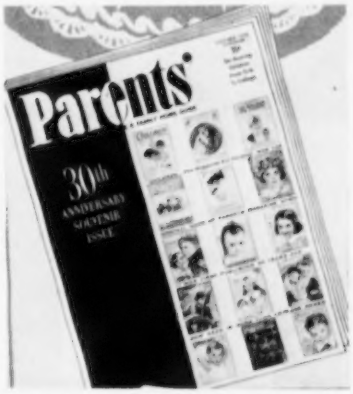

Above is a reproduction of the proposed PARENTS' Magazine cover for their forthcoming 30th anniversary issue in October.

In addition to the regular list of 1,700,000 subscribers, this special issue will take extra effect by being distributed to a select list of over 65,000 professional persons, like pediatricians, obstetricians, home economic teachers, editorial writers, women's page editors, etc.

At least six full pages in the October issue will be devoted to listing and describing every advertiser using it, including GOLDEN GUERNSEY. This special section will be prefaced with the fact that only products which have been adjudged suitable for families with children can be advertised in *PARENTS'* Magazine.

According to *PARENTS'*, the specially designed souvenir issue cover, together with the special articles inside, will invite both multiple readership and long life for this copy. The table of contents will encourage mothers to keep the issue handy for future reference.

National publicity via newspapers, magazines, radio and TV is being planned by *PARENTS'* to focus public attention on the October issue. This should assure greater than normal readership.

PARENTS' Magazine's merchandising folks are busy planning regular retail tie-ins from coast to coast. These local promotions will highlight, through store advertising and display, some of the various brands which are advertised in *PARENTS'* Magazine.

GOLDEN GUERNSEY, Inc., will try to notify, well in advance, all distributors who are delivering in cities where local promotions will be held this fall so that you can capitalize on this exceptional opportunity to sell GOLDEN GUERNSEY MILK.

If you need promotional supplies from GOLDEN GUERNSEY, Inc., for a fall sales campaign to tie in with this anniversary *PARENTS'* promotion, please get your orders in early to insure on-time delivery.

REGIONAL MEETING

Above is part of the group that attended the recent GOLDEN GUERNSEY regional meeting in Charlotte, N. C. Other meetings were held in New York City, Phoenix, Ariz., Portland, Ore., and Chicago. We are happy to report good attendance at each.

The IDEA Corner

EMBLEM OF QUALITY

An Early-Bird Item

This spring we received the following report, too late for last Valentines, so we're printing it well in advance of the next one. This idea will work just as well for you this coming February as it did for Mr. Miller last time.

Here's the story, as sent us by Arthur W. Telfer, secretary-manager, California Guernsey Cattle Club:

"Miller Markets, owned by Roy Miller of Chico, presents a real example of good retailer-distributor relationships.

Mr. Miller started in the grocery business with a one-man operation in Chico, and within a few years he has five progressive and successful supermarkets—leaders in northern California.

Roy Miller, above, poses beside the striking GOLDEN GUERNSEY window display in his store last winter.

A believer in quality of equipment, personnel and merchandise, Miller realizes the importance of good, quality milk in his stores. Therefore, all the Miller Markets retail GOLDEN GUERNSEY Milk.

Last February, the largest Chico market devoted a window display for a full month to GOLDEN GUERNSEY, which turned out to be a spectacular success. The entire window was made into an eye-catching valentine.

In side, on a gold background, was a cow and bull head plaque. A heart-shaped frame dominated a foreground farm scene and appropriate GOLDEN GUERNSEY material.

A timely season of the year was utilized to present a colorful point-of-purchase GOLDEN GUERNSEY display. Use this idea yourself, for more sales.

A TYPICAL 3-D INSTALLATION

The interest in the 3-D Cow and Bull Head signs has been increasing so rapidly lately, and so many of you have asked questions about them, we thought you might like to see a pictorial report of a typical installation for Producers Golden Guernsey Dairy, Clarksburg, W. Va.

First, the cow and bull heads are removed from the delivery truck and placed on the ground in front of the roadside display background.

The second step is for the truck's crane to lift the cow's head carefully into position against the background.

Next, the crane holds the cow's head firmly in position while workmen perform the job of bolting the head securely to the background.

When the cow's head has been attached, the same procedure is followed with the bull's head, which is also swung into position and firmly attached.

After artists painted the rest of the background, here's the spectacular result, the 3-D sign for Producer's Dairy, ready to perform a dramatic selling job.

(Continued from page 10)

Oct. 23. Castle Bracken Cows and Bred Heifer Dispersal, Robert Hamilton, owner, Washington, Pa. Sale managed by the Pennsylvania G. B. A., P. O. Box 491, Harrisburg, Pa.
Oct. 24. Elkhart County, Ind., G. B. A. Guernsey Sale, Fairgrounds, Elkhart, Ind.
Oct. 24. 36th New England Guernsey Sale, Eastern States Exposition Grounds, Springfield, Mass. Sale managed by Dunn, Harwood & Crabtree, Cordaville, Mass.
Oct. 25. 18th Pennsylvania State Sale, Lancaster, Pa. Sale managed by the Pennsylvania G. B. A., P. O. Box 491, Harrisburg, Pa.
Oct. 25. Oklahoma State Sale, Oklahoma City, Okla. Sale managed by Mort Woods, Ardmore, Okla.
Oct. 25. Wayne County, N. Y., Fall Sale, Fairgrounds, Palmyra, N. Y. Sale managed by Seath & Shultz Sales Service, Peterborough, N. H.
Oct. 25. Clearfield Dispersal, Estate of Earl T. Lindsay, Massillon, Ohio. Sale managed by the Ohio G. B. A., Wooster, Ohio.
Oct. 26. Third Northeastern Pennsylvania Sale, Bloomsburg, Pa. Sale managed by The Merryman Company, Sparks, Md.
Oct. 26. Gaylord Guernsey Farms Reduction Sale at the Fairgrounds, Oklahoma City, Okla. Sale managed by Mort Woods, Ardmore, Okla.
Oct. 26. Rieffin Complete Dispersal, Oscar Rieffin, owner, Webster, N. Y. Sale managed by Seath & Shultz Sales Service, Peterborough, N. H.
Oct. 29. Wisconsin State Guernsey Sale, Sales Pavilion, Waukesha, Wis. Sale managed by the Wisconsin G. B. A., Box 14, Waukesha, Wis., and Delbert H. Kingston & Associates, Box 404, Cary, Ill.
Oct. 31. John B. Grubb Sale, Bechtelsville, Pa. Sale managed by The Merryman Company, Sparks, Md.

NOVEMBER

Nov. 8-9. Lakewood Farm Complete Dispersal, at the farm, Mundelein, Ill. Sale managed by the Pate Sales Company, 2064 Lawrence Rd., Trenton 8, N. J., The Merryman Company, Sparks, Md., and Delbert H. Kingston & Associates, Box 404, Cary, Ill.
Nov. 12. Spring Brook Farms Dispersal, Gill Gordon, owner, at the farm, Winamac, Ind. Sale managed by Everett R. Beaty Sales Service, Huntington, Ind.
Nov. 15. Sande-Hill Farm Dispersal, M. L. & H. E. Sanders and Leroy Lindley, owners, Collinsville, Ohio. Sale managed by the Ohio G. B. A., Wooster, Ohio.

DECEMBER

Dec. 4. Orangeburg Sale, Rivelon Sales Pavilion, Orangeburg, S. C. Sale managed by the Salley Sales Service, Orangeburg, S. C.

Meetings and Shows

SEPTEMBER

Sept. 1. Kentucky District No. 6 Show, Jackson County Fair.
Sept. 17. Ninth Annual Indiana Artificial Breeding Field Day, American Breeders Service Bull Stud, Carmel, Ind.
Sept. 17. Annual Meeting, Eastern Section, American Dairy Science Association, 7:00 p. m., at Eastern States Farmers' Exchange, Inc., 26 Central St., West Springfield, Mass.

OHIO SHOWS

Sept. 3. Northwestern District, Fulton County Fair, Wauseon, 10:00 a. m., Harold Kaeser, judge.
Sept. 6. North Central District, Sandusky County Fairgrounds, Fremont.
Sept. 6. Ash-Med-Way District, Medina County Fair, (night), Edward Wright, judge.
Sept. 29. Eastern District, Guernsey County Fair, Washington, 9:00 a. m., Edward Haaf, judge.

NOVEMBER

Nov. 10. Western Massachusetts Annual Meeting, El Greco Restaurant, Easthampton, Mass.

DECEMBER

Dec. 1. 37th Annual Meeting of the New Jersey G. B. A., Far Hills Inn, Somerville, N. J.

Fairs

SEPTEMBER

Sept. 1-7. Nebraska State Fair, Lincoln, Nebr. Guernseys will be judged on Sept. 5 by Floyd Arnold.
Sept. 1-8. New York State Fair, Syracuse, N. Y. Guernseys will be judged on Sept. 3-4 by Harry A. Herman.
Sept. 1-8. Oregon State Fair, Salem, Ore. Guernseys will be judged on Sept. 3.
Sept. 2-8. Topsfield Fair, Topsfield, Mass. Guernseys will be judged on Sept. 5 by Harvey C. Dreibelbis.
Sept. 3-8. Cambria County Fair, Ebensburg, Pa. Guernseys will be judged on Sept. 4.
Sept. 3-8. Maine State Fair, Lewiston, Maine. Guernseys will be judged on Sept. 4.
Sept. 3-8. Rutland Fair, Rutland, Vt. Guernseys will be judged on Sept. 4 by Clarence H. Parsons.
Sept. 3-8. South Dakota State Fair, Huron, S. Dak. Guernseys will be judged on Sept. 5 by Harvey Swartz.
Sept. 7-15. Kentucky State Fair, Louisville, Ky.
Sept. 8-13. Kansas Free Fair, Topeka, Kans. Guernseys will be judged on Sept. 12 by P. C. McGilliard.
Sept. 8-16. Mineola Fair and Industrial Exposition, Westbury, N. Y. Guernseys will be judged on Sept. 8 by L. W. Ingham.
Sept. 9-15. Brockton Fair, Brockton, Mass.
Sept. 9-15. Saginaw Fair, Saginaw, Mich. Guernseys will be judged on Sept. 11.
Sept. 9-16. Barrington Fair, Great Barrington, Mass. Guernseys will be judged on Sept. 11 by Byron E. Colby.
Sept. 9-16. Reading Fair, Reading, Pa. Guernseys will be judged on Sept. 12 by Earl Groff.
Sept. 10-15. Tennessee Valley Agricultural and Industrial Fair, Knoxville, Tenn. Guernseys will be judged on Sept. 11 by John L. Morris.
Sept. 11-15. Eastern Idaho State Fair, Blackfoot, Idaho. Guernseys will be judged on Sept. 13 by M. B. Nichols.
Sept. 11-15. York Inter-State Fair, York, Pa. Guernseys will be judged on Sept. 11.
Sept. 14-23. Utah State Fair, Salt Lake City, Utah. Guernseys will be judged on Sept. 19 by L. V. Wilson.
Sept. 14-30. Los Angeles County Fair, Pomona, Calif. Guernseys will be judged on Sept. 19 by J. C. Knott.
Sept. 15-20. Kansas State Fair, Hutchinson, Kans. Guernseys will be judged on Sept. 18 by E. R. Berousek.
Sept. 15-23. Eastern States Exposition, West Springfield, Mass. Guernseys will be judged on Sept. 19 by K. C. Sly.
Sept. 15-23. Western Washington Fair, Puyallup, Wash. Guernseys will be judged on Sept. 18 by D. M. Seath.
Sept. 16-22. Rochester Fair, Rochester, N. H.
Sept. 16-22. Great Allentown Fair, Allentown, Pa. Guernseys will be judged on Sept. 19.
Sept. 16-23. Oklahoma Free State Fair, Muskogee, Okla. Guernseys will be judged on Sept. 19 by Evans Reese.
Sept. 17-22. Chattanooga-Hamilton County Interstate Fair, Chattanooga, Tenn.
Sept. 17-22. Four States Fair, Texarkana, Ark. Guernseys will be judged on Sept. 19 by J. B. Frye, Jr.
Sept. 17-22. North Alabama State Fair, Florence, Ala. Guernseys will be judged on Sept. 19.
Sept. 17-22. Tennessee State Fair, Nashville, Tenn. Guernseys will be judged on Sept. 18 by M. B. Sowerby.
Sept. 17-22. Tri-State Fair, Amarillo, Texas. Guernseys will be judged on Sept. 19.
Sept. 21-29. Mid-South Fair, Memphis, Tenn. Guernseys will be judged on Sept. 27 by Guy Kennedy.
Sept. 21-29. Atlantic Rural Exposition, Richmond, Va. Guernseys will be judged on Sept. 25 by G. M. Cairns.
Sept. 22-29. Oklahoma State Fair, Oklahoma City, Okla. Guernseys will be judged on Sept. 24 by F. W. Atkeson.
Sept. 23-30. New Jersey State Fair, Trenton, N. J. Guernseys will be judged on Sept. 26.
Sept. 24-29. Panhandle South Plains Fair, Lubbock, Texas. Guernseys will be judged on Sept. 27 by I. W. Rupel.
Sept. 24-29. Arkansas-Oklahoma Livestock Exposition, Fort Smith, Ark. Guernseys will by judged on Sept. 26 by Paul Cornelison.
Sept. 24-29. Bloomsburg Fair, Bloomsburg, Pa. Guernseys will be judged on Sept. 26.
Sept. 24-30. Kern County Fair, Bakersfield, Calif. Guernseys will be judged on Sept. 27-28 by Tom Dewar.
Sept. 25-29. Mississippi-Alabama Fair and Dairy Show, Tupelo, Miss.
Sept. 26-29. Anne Arundel County Fair, Annapolis, Md. Guernseys will be judged on Sept. 27.
Sept. 26-30. Central Washington Fair, Yakima, Wash. Guernseys will be judged on Sept. 26 by R. E. Erb.
Sept. 27-Oct. 6. Southeastern Fair, Atlanta, Ga. Guernseys will be judged on Sept. 28.
Sept. 29-Oct. 5. Heart O'Texas Fair, Waco, Texas. Guernseys will be judged on Oct. 4.
Sept. 29-Oct. 5. Tulsa State Fair and Livestock Exposition, Tulsa, Okla. Guernseys will be judged on Oct. 2.
Sept. 29-Oct. 6. National Dairy Cattle Congress, Waterloo, Iowa. Guernseys will be judged on Oct. 2-3 by W. K. Hepburn, Jr.
Sept. 29-Oct. 7. Danbury State Fair, Danbury, Conn.
Sept. 29-Oct. 7. New Mexico State Fair, Albuquerque, N. Mex. Guernseys will be judged on Oct. 3 by E. N. Hansen.

OCTOBER

Oct. 1-6. Alabama State Fair, Birmingham, Ala.
Oct. 1-6. Mississippi Fair and Dairy Show, Meridian, Miss.
Oct. 1-6. Arkansas Livestock Exposition, Little Rock, Ark. Guernseys will be judged on October 4 by M. J. Regan.
Oct. 6-13. International Dairy Show, Chicago, Ill. Guernseys will be judged on Oct. 9-10 by William Hitz.
Oct. 6-14. Pan-American Livestock Exposition, Dallas, Texas. Guernseys will be judged on Oct. 11 by Hilton Boynton.
Oct. 8-13. Mississippi A. and I. State Fair, Jackson, Miss. Guernseys will be judged on Oct. 8-9 by Hilton Boynton.
Oct. 8-13. Piedmont Interstate Fair, Spartanburg, S. C.
Oct. 8-13. Chattahoochee Valley Exposition, Columbus, Ga.
Oct. 9-13. Dixie Classic Fair for Northwest North Carolina, Winston-Salem, N. C.
Oct. 11-13. Hale County Fair, Plainview, Texas.
Oct. 15-20. Georgia State Fair, Macon, Ga. Guernseys will be judged on Oct. 19.
Oct. 15-21. Pensacola Inter-State Fair, Pensacola, Fla. Guernseys will be judged on Oct. 16 by C. W. Reaves.
Oct. 16-20. North Carolina State Fair, Raleigh, N. C. Guernseys will be judged on Oct. 17 by Elmer N. Hansen.
Oct. 20-27. Pacific International Livestock Exposition, North Portland, Ore. Guernseys will be judged on Oct. 24 by Dave Younger.
Oct. 20-28. American Royal Live Stock and Horse Show, Kansas City, Mo.
Oct. 20-28. State Fair of Louisiana, Shreveport, La. Guernseys will be judged on Oct. 24 by Clyde Rougeau.
Oct. 22-27. South Carolina State Fair, Columbia, S. C. Guernseys will be judged on Oct. 24 by G. M. Cairns.

NOVEMBER

Nov. 2-11. Grand National Livestock Exposition, San Francisco, Calif. Guernseys will be judged on Nov. 8 by G. E. Gordon.
Nov. 3-12. Arizona State Fair, Phoenix, Ariz. Guernseys will be judged on Nov. 6 by H. A. Herman.
Nov. 9-17. Royal Agricultural Winter Fair, Toronto, Ontario, Canada. Guernseys will by judged on Nov. 12-13 by George E. Raithby.

JANUARY

Jan. 11-19, 1957. National Western Stock Show, Denver, Colo.
Jan. 14-18, 1957. Pennsylvania Farm Show, Harrisburg, Pa. Joseph Adams will judge Guernseys on January 14.
Jan. 25-Feb. 3, 1957. Southwestern Exposition and Fat Stock Show, Fort Worth, Texas. Guernseys will be judged on Jan 31.
Jan. 29-Feb. 9, 1957. Florida State Fair, Tampa, Fla. Guernseys will be judged on January 30 by George Hyatt, Jr.

FEBRUARY

Feb. 26-Mar. 2, 1957. Pinellas County Fair and Horse Show, Largo, Fla. Guernseys will be judged on Feb. 28.

DR. FREDERICK N. ANDREWS, Animal Husbandry Department, Purdue University, will be the featured speaker at the NINTH ANNUAL INDIANA ARTIFICIAL BREEDING FIELD DAY, sponsored jointly by the University and the American Breeders Service. The meeting is scheduled for September 17, at the ABS BULL STUD, CARMEL, Indiana. Dr. Andrews will discuss the important subject, "Research In This Changing World."

Changes Among the Class Leaders

Guernseys Are Noted for Persistent, Profitable Production

HIR LEADERS

GRAYSMARSH F. MIGHT
13115—720—Jr3—HIR—305C—2x
5th Fat Production
Sire: Coldspring's B. R. Forcaster.
S.: Coldspring's Beauty's Romulus.
D.: Coldspring's H. Country Flower.
Dam: Graysmarsh Maymay.
S.: Chicona Caliph.
D.: Mable of Bell Acres.
B.: W. G. Reed, Sequim, Wash.
O.: Fred Grosskop, Billings, Mont.
Born: Jan. 9, 1952. Calved: June 7, 1955.
Calved: June 7, 1956.
Supervised by Montana State College, Bozeman, Mont.

GREENWAY QUEEN JEANNE
13948—741—Jr4—HIR—365C—2x
10th Fat Production
Sire: Defender of Ware.
S.: Langwater Hilarity.
D.: Blossom of Ware.
Dam: Greenway County Jeanette.
S.: Green Meads Prospect.
D.: Greenway Sunrise.
B.: George H. Timmins, Ware, Mass.
O.: Helen S. Hyland, Craryville, N. Y.
Born: Dec. 31, 1950. Calved: Feb. 10, 1955.
Calved: May 8, 1956.
Supervised by Cornell University, Ithaca, N. Y.

MANTUP'S C. SYNTHIA
12272—585—Sr2—HIR—305C—2x
6th Milk Production
Sire: Five Star Claudius.
S.: Charlescote Broadcaster.
D.: Bachelor's Sweet Betsy.
Dam: Birchfield N Syringe.
S.: Northern Conrad's Cherub.
D.: Birchfield Synthia.
B. & O.: Horace F. and John C. Grant, Putnam, Conn.
Born: Aug. 30, 1952. Calved: March 22, 1955.
Calved: April 16, 1956.
Supervised by University of Connecticut, Storrs, Conn.

Herds Classified

A total of 697 cows in 35 herds were classified in the territory of George W. Chambers during the period from July 9 to July 19 by Lawrence O. Colebank, official classifier.

A summary of the results show 17 were Excellent, 196 Very Good, 295 Desirable, 144 Acceptable, 42 Fair and three Poor.

Of the 17 rated Excellent, four were Excellent for the first time and 13 were reclassified Excellent.

The herds classified in the following states were those owned by—IOWA: Leo and Joseph Fitzpatrick, Dubuque, Arnold M. Pancratz, Dubuque, A. Schmitt and William A. Graf, Epworth, Homer S. Fike, Waterloo, Gordon Hollis, Waterloo, Iowa State College, Ames, Donald W. Pratt, Glidden, Dean J. Cockburn, Correctionville, Carl J. and Pauline Dorr, Rembrandt, W. H. Bosworth, Algona, Butterfield and Sayre, Dolliver, Mr. and Mrs. Glea H. Lloyd, Spirit Lake, H. W. Sawin and Son, Northwood, and Byron A. Smith and Family, Okoboji. MINNESOTA: University of Minnesota, Grand Rapids, and Jerome A. Rypka, Owatonna. NEBRASKA: Kenneth D. Hanson, Wahoo, Tom Konecky, Wahoo, Joe P. Muller, Omaha, LeRoy E. Nelson, Mead, Herman and Walter Pfeiffer, Arlington, Wayne Gilliland, Wayne, and Joseph C. and Jack C. Nitz, Cedar Bluffs. WISCONSIN: T. L. and E. F. Heath, Tony, Clarence Leonhard, Tony, George D. Peterson, Wilson, Fred J. Strahm, Ladysmith, Cornelius Van Doorn, Tony, Louis Barber, Ladysmith, Harold Clausen, Bruce, L. W. Cowan and Son, Oshkosh, Charles Foote and Son, Omro, W. D. Hoard and Son Company, Fort Atkinson, Walter Wood, Oshkosh, and Robert F. Moon, Fennimore.

Allen County, Ohio Festival

By Harold Ewing, Sec.

A Strawberry Festival was the annual summer event of the Allen County, Ohio, G. B. A. held at the Plain View Farm of C. C. and Harold Bowen, Spencerville, on June 15. About 70 members and their families enjoyed a delicious supper.

In preparation for the event, Harold Bowen selected a group of aged cows and also a ring of milking two-year-old daughters of Graceland Heritors Eric, the senior herd sire, for judging. Gayle Bowen, Wren, was official judge. First placing was earned by Ira C. Place, Wapakoneta, while second went to Ralph L. Miller, Columbus Grove.

Chat . . .

David Mark Kingen arrived on July 3 to become a member of the Kingendale Farm family. He is the first son of Mr. and Mrs. Mark Kingen, junior partners of Darius Kingen and Son, Muncie, Indiana.

Mr. and Mrs. Ronald Elliott, Gilman, Ill., announce the birth of a daughter on July 29. They have one other daughter, Susan Kay. Ronald is past president of the East Central Illinois Guernsey Breeders Association.

Paul Thompson, employed by Meade and Ronald Farnham, Al-Phine Farms, Edgerton, Ohio, met with a very disastrous accident recently when the new house he and his family occupied was completely demolished by a gas explosion. Paul was alone in the house at the time and was very severely burned, requiring hospitalization.

Seven heifers in pasture disappeared recently at Hanover Hill Farms, Yorktown Heights, New York. However, after a frantic search, they were found. The heifers are all daughters of Wandamere Predictor.

Dave Younger, Hanover Hill Farms manager, and Mrs. Younger and their two daughters were recent visitors at the Club office.

The Yellowstone G. B. A. held their annual field day at the Dan Vogel Farm, Ballatine, Montana. Dr. E. A. Keyes, Dairy Department, and Mr. Jacobs, new Extension Dairyman, Montana State College, Bozeman, were official judges for the contest. In the adult division, R. E. Banderob, Worden, was first with Jim Hunter, second, and Mrs. Herman Becker, third. In the junior division, Bud Banderob won first and Russel Becker, second.

Mr. and Mrs. R. L. Holden, Columbia City, Ind., are rejoicing over the satisfactory recovery of their granddaughter, Cathy Comingore, Waynetown, Ind., from a recent attack of spinal menengitis. Cathy was confined to the James Whitcomb Riley Memorial Hospital in Indianapolis but her complete recovery is now expected.

After 33 years as field representative for The American Guernsey Cattle Club, many of Dick's friends are now addressing him as Commissioner Holden. For the past year and a half Dick has been Building Commissioner of Columbia City, where his Collinwood Farm is located.

Claude Wright, who with his son, Ed, operates Maplegrand Farm, Saginaw, Mich., suffered a heart attack on July 28 and is confined to the Saginaw General Hospital, Saginaw. Wishes for a speedy recovery are extended to Claude by his many friends. Ed Wright is president of the Michigan Guernsey Breeders Association.

HOW MANY GUERNSEY BULLS HAVE MORE PRODUCTION BACK OF THEM THAN CEDAR BROOK HARP'S EMMINENT?

Being from the Musical and Rose Families at Flying Horse his pedigree is loaded with production—Not that of just the dam

PRODUCTION:

His three nearest dams average 16,588M—912F
His seven nearest dams average 16,113M—888F
Five of his seven nearest dams average 17,977M—990F

His dam—Flying Horse Select's Harp—15,631M—827F

THE HARP FAMILY IS ONE OF THE FAMOUS OF THE BREED

Hominy Hill Prince's Harp has the National Record, all breeds, for fat. As a Jr2 she made 16739M—1017F—365c—3x. Now, as a true Champion, she has just finished with 15,552M—*934F—Sr4—305c—3x, Prince's Harp is a granddaughter of Flying Horse Master's Harp. Flying Horse Select's Harp is a daughter of Flying Horse Master's Harp. Cedar Brook Harp's Emminent is a son of Flying Horse Select's Harp. Select's Harp, at ten years, made 11,929M—602F—HIR—365c—2x. Select's Harp is a large cow, with a strongly attached udder—a truly great cow.

EMMINENT is sired by Flying Horse Rosemary GENERAL.

PRODUCTION:

General's three nearest dams average 19,523M—1080F
His three nearest dams (bottomline) average 19,218M—1021F
His seven nearest dams average 16,807M—943F

TYPE: Select's Harp classified VERY GOOD at eleven years. Her daughter, KenVer Harp's Ideal Sheila, EXCELLENT, was GRAND CHAMPION at the 1953 Royal Canadian Fair.

EMMINENT is a bull of good type that has inherited his dam's good qualities.

LONGEVITY: Select's Harp is now 13 years old—Safe in calf.
Master's Harp is now 15 years old—Last calf 7-17-56.
Royal Rose is now 16 years old—Safe in calf.
Rose is now 19 years old—Just bred.

EMMINENT, at 2 years 10 months, has several daughters in the herd and quite a number of cows bred to him.

As we have another promising son of Select's Harp we reluctantly have decided to sell EMMINENT.

Considering his production and type inheritance, our price is very reasonable.

A paternal brother to EMMINENT sold in the Spring Mid-West Sale for $1,550.

CEDAR BROOK FARMS, INC. **BELLVILLE, OHIO**

J. C. GORMAN, President — V. L. CRUNKILTON, Manager

[1 mile east of Route 42 — On Bellville-Johnsville Road]

Telephone Bellville 4928

Langwater Story . . . Part I.

(*Continued from page 21*)

water to supervise the World's record and weekly record of Dolly Dimple. Bill was born in Scotland, raised in Sunderland, Mass., and had worked at the Massachusetts Agricultural College in Amherst, having taken a short course in the Massachusetts Agricultural College in the meantime. Bill came from a family of natural stockmen and has often told me of driving his grandfather, who was blind, to the cattle sales and shows. The old gentleman would run his hands over a beast and tell its weight. Mr. Ames was impressed with him, and he started as superintendent in March, 1909. They had 35 head, and at the time of the first sale, in 1916, the herd numbered over 150 head. Bill showed at the 1912 and 1914 Nationals. While Bill Hepburn was at Langwater, hoof-and-mouth disease broke out at the Chicago Stockyards in 1914, at the time of the National Dairy Show. The Langwater Show herd was there—Langwater Dairymaid, Langwater May Queen, Langwater Pauline, Langwater Charity, Langwater Warrior and Langwater Fashion. Lothrop Ames was a leader in getting the Bureau to save the cattle. The cost was tremendous, and Adam Seitz, for one, never recovered financially. Besides, some T. B. was spread at the time. I believe Langwater Pauline was the only casualty among the Langwater cattle. She had won the senior yearling class at the 1912 National, and had dropped Langwater Fashion immediately after her class and was not led in for junior championship. "Fashion" was second as a yearling at the National and sired Langwater Phyllis, 13288—746—G, $10,500, and Langwater Foremost, among others.

When Bill was superintendent, Guy Harmon was test milker and Lon Hathaway, assistant herdsman. Guy made Langwater Dorothy's record of 16099—781—D, Langwater Hope's record of 19882—1003—in A, and many others.

After Bill left, Mr. Ames promoted Grant, the gardener, to superintendent, and George Stone was herdsman until he went to Coventry. After Grant left, Cliff Shaw was manager until the Dispersal, when he went to Knollwood, E. F. Price's, at Port Chester, New York. When the Knollwood herd was sold to S. L. Katz, Clifford went back to Langwater and worked for John S. Ames until 1943, when he retired to a poultry farm near Concord, New Hampshire. He was followed by William K. Hepburn, Jr., who later left to be assistant to his father at Foremost. Bill Hepburn, Jr., was followed by Horace Clark, in 1945, who died in the spring of 1954, when Cliff Shaw returned to Langwater where he is at the present time.

I believe Langwater has had as little turnover in labor as any farm in the land. Joe Nagel, now in his sixties, was born on the farm and never worked anywhere else. His father, Pat, when he emigrated from Ireland, went to work for Frederick Ames. Arthur Heath has been at Langwater for 35 years. Lorimer McDonald, outside foreman, has been there for over 30 years. John Hogan, now at Caumsett, was in charge of the horses and when the horses were sold went into the cow barn. He led Langwater Warrior into the ring at the Dispersal, and later ran old Langwater until Mrs. Lothrop Ames remarried and moved away.

(*Part II. Sept. 15 Journal*)

110th SPECIAL GUERNSEY SALE

At the Association's Sales Pavilion, six miles east of Lancaster, Pa.

FRIDAY, SEPTEMBER 21, 1956 - 12:30 P.M.

50 HEAD — 3 BULLS — 33 COWS — 12 BRED and 2 OPEN HEIFERS

20 due within 30 days of sale date!

The sale features the dispersal of the herd owned by Warren Fabian, Easton, Pa., headed by McDONALD FARMS JUST STANDARD (McDonald Farms Justice—McDonald Farms Hildie, VG, 13104—725—8yrs—305C—3x), three daughters in sale — service sire to eleven females.

Mr. Fabian, in building his herd, consistently purchased top cattle in our sales, these and their descendants will make good foundation stock for you.

Consigned by Buena Vista Farms, Wilmington, Del. a son of NORTHERN NOBLE born March 30, 1954, out of ROAMER'S DIANA (VG), 9824—400—Jr2—HIR—365—508, *13941—598—Sr2—HIR—365C—2x, *17582—696—Jr4—HIR—365—2x, *20118—830—5yrs—HIR 365C—2x. An outstanding prospect for a herd sire — one of his oldest daughters is also consigned.

OTHER CONSIGNMENTS FROM: Chas. Baylis, Oxford, Pa., W. J. Biever & Son, Schuylkill Haven, Pa.; Clyde Betts, Milton, Del.; H. H. McConnell, Honey Brook, Pa., John H. Vogt, Reading, Pa., and Clair Witmer, Willow Street, Pa.

SALE MANAGED BY: FOR CATALOGS WRITE:

THE PENNSYLVANIA GUERNSEY BREEDERS' ASSOCIATION

Wm. H. Juzi, Business Manager

P. O. Box 491 Phone CEdar 4-4062 Harrisburg, Pa.

VERMONT

Where Smart Breeders Buy Foundation Guernseys

We Are Consigning

13 HEAD

Including

2 Outstanding Bulls

SEPT. 12

Both sales held in conjunction

32nd ANNUAL STATE SALE

and

SURPLUS HEIFER SALE

In The Sale . . . **VALLEMAR NUGGET'S LAIRD** . . . Born February 19, 1956

His Dam (Excellent)

WILBURN HIGH SCARLET (E '53)
10358—445—Sr3—305—3x
On retest and milked 2,111 lbs. for the month of March. Her sire is now in service at Velda Dairy Farms, Inc., Tallahassee, Florida.

His Dam's Udder

UDDER OF Wilburn High Scarlet
Sire: **McDONALD FARMS HIGH LAIRD**. S.: McDonald Farms Hightime, Alt. D.: McDonald Farms Honoria, 13514—710—7yrs—365—3x. A daughter of McDonald Farms Prediction out of the Fleda family. She is a full sister to McDonald Farms Pre Jedetta (E '50), 13006—705—5yrs—365C—3x.

In The Sale . . . **VALLEMAR NUGGET'S BELL BOY** . . . Born January 24, 1956

His Dam

COSQUAY'S COUNTRY MAID, VG '53 (Dry)
11352—541—Jr3—305C—3x
15204—737—Jr4—365C—3x
11695—534—6yrs—283C—2x
On retest. 10245—462—7yrs—2x in 186 days. Still on test. **She is dam of two Junior Herd Sires in service in our herd.**

¾ Sister To His Dam

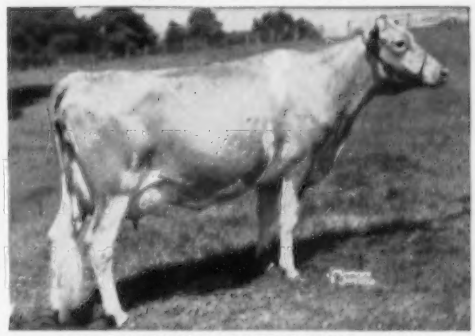

MT. EPHRAIM COMET'S BESSIE, VG '50
12058—630—Sr2—365—930 T.M.
12474—609—Jr4—305—3x
Both MAID and BESSIE are by **Coldspring's Romulus Comet, AR**, 22 Classified daughters, 2 E, 5 VG, 11 D. Comet is doing an outstanding job at Mt. Ephraim Farms, Snow Hill, Md. **A Daughter sold for $4,600 in the 1956 Guernsey Sale.**

Both of these bulls are sired by McDONALD FARMS PRE NUGGET (see pages 56, 57, New England Directory, July 1, 1956, Guernsey Breeders' Journal, for a list of the NUGGET daughters. They are really milking on 2x). A full sister to PRE NUGGET has a record of 18693—965—Sr4—365—3x.

Vallemar Farms

LINCOLN, VERMONT

P. O. Address: RFD No. 1, BRISTOL, VT.

JACK BALL
Manager

JOHN NADEAU
Assistant Manager

MR. and MRS. VALTIN H. LUST
Owners

HOLLIKNOLL FARM

"THE HOME OF QUAIL ROOST ROSE MAXIM GUERNSEYS"

W. M. CAMP
OWNER

FRANKLIN, VIRGINIA
TELEPHONE 8202

QUAIL ROOST MAXIM'S MAY ROSE

QUAIL ROOST ROSE MAXIM

It's The Females That Count

WE HAVE SOME EXCELLENT AND VERY GOOD COWS
THAT ARE THE KIND YOU'LL LIKE AS DAMS OF HERD SIRES

Excellent

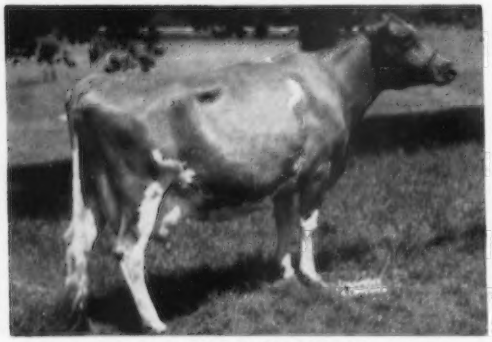

NELSON FARMS MAXIM MURIEL (E '55)

11141—576—Sr2—365—2x
16923—874—7yrs—365—3x

Excellent in general appearance, fore feet and legs, rump, dairy character, body capacity and rear udder.

MURIEL is due to calve September 10, 1956, to the service of Holliknoll Majesty Baron.

Excellent

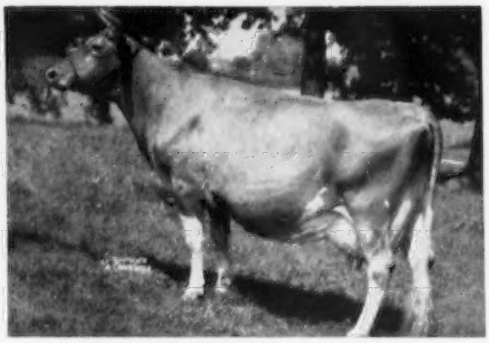

DELWAKE NORMA (E '54 '55)

18445—792—Sr4—365—3x
16550—742—5yrs—305C—3x
15046—759—6yrs—365—3x

3rd prize Aged Cow, A.R.E., 1950

NORMA calved August 4, 1956, with a heifer calf by Holliknoll Maxim Noble Majesty.

We have some top bred bulls for sale out of cows like these and other good ones in our herd.

BULL CALVES FOR SALE
SIRED BY
OUTSTANDING HERD BULLS

Bournedale Coronet's Lincoln
Holliknoll Majesty Baron
Holliknoll Maxim Noble Majesty
Quail Roost Proud Traveler
Holliknoll Majesty Fortune

W. M. CAMP
Owner

Federal Accredited 339992
State Bang's Free No. 1007

ROWLAND R. BEAUVAIS
Manager

Specialized Service For Farm Owners

Surveys — Consultation — Management — Bookkeeping — Livestock Sales

A FARM SURVEY INCLUDES: An analysis of your operations, recommendations for improvements, livestock and crop plans, plus a financial budget to indicate economic possibilities of your farm.

Full information upon request. Ask for folder.

Burlingame, Field, Pierce & Browne, Inc.

45 West 45th Street, New York 36, N. Y.

Telephone — Judson 2-1948

PATENTED

KANT-KOM-OFF COW BLANKETS

A BETTER BLANKET AT A LOWER PRICE

FREE CATALOG

R. LAACKE CO.

"Cow and Sheep Blankets for 60 Years"

1033 W. Walnut St. • Milwaukee, Wis.

The Guernsey Service Bureau

BUYING and SELLING

Assistance on herd problems

E. E. "AL" VARY

Phone 1830

R. F. D. 2, Sterling, Illinois

C. C. Whisnant

C. C. Whisnant, owner of Midway Farm, Kings Mountain, N. C., died suddenly from a heart attack on June 16. His widow, Mrs. B. H. Whisnant, plans to continue to operate the dairy.

Will Resigns as Manager of American Dairy Association

LESTER J. Will, general manager of the American Dairy Association, has resigned his position effective December 31. Mr. Will has been manager of the association since January 1, 1953, coming to the organization after 10 years as account executive working with the association's advertising program.

CANCER WARNING

THE Food and Drug Administration has issued a public warning that the Hoxsey treatment for internal cancer distributed by the Hoxsey Cancer Clinics at Dallas, Tex., and Portage, Pa., is worthless and may be dangerous to those who rely upon it instead of obtaining competent medical treatment. All persons who may be considering the Hoxsey treatment are advised to secure a copy of the warning notice.

Write to: Food and Drug Administration, Washington 25, D. C.

This warning is an official notice of the U. S. Government.

VETERINARY PRODUCTS DIRECT to YOU

All the latest effective treatments employed by leading veterinarians and herdsmen. *Discounts available on quantity shipments.*

Write for our Dairy Bulletin and Veterinary Catalog.

ANCHOR SERUM CO.

INDIANA INC

INDIANAPOLIS INDIANA

HOOF TRIMMING

Write

ROGER D. BACON

East Main St. — Sonny-Dale Farm

Brookfield, Mass.

Phone Volunteer 7-6111

Makers of Top Quality

Red Flag Feeds

GRANDIN'S G FEEDS

Famous since 1833

D. H. GRANDIN MILLING CO.

Jamestown, New York

Strohmeyer & Carpenter, Inc.

PHOTOGRAPHERS OF ANIMALS

White Plains-Box 788-New York

FRED C. WETMORE CO.

Livestock Photographers

4323 W. 143rd St., Cleveland 11, O.

Phone: Winton 1-8095

Position Wanted As Farm Manager

Experienced in all phases of the work. It has been my privilege to work with some of the top cattle in our breed. Best of references. Available Now. Qualified Through Years Of Experience. Contact **Box 27, Guernsey Breeders' Journal, Peterborough, N. H.**

save money

in your treatment of

MASTITIS

This original bougie treatment for mastitis is effective, easy to use, costs less per treatment. Why use messy ointments when you get the same results and save money by using

MASTICS P & S

Sold through veterinarians for 10 years. If your veterinarian cannot supply you, order direct. Package of 12—$3.25 AIR MAIL, Postpaid.

The Martin Laboratories

P. O. Box 532, West Chester, Pa.

WANTED

WORKING HERDSMAN — for well-known New England herd. Desire to improve and build up the herd. Official testing, classifying, advertising. Living quarters available. Write

Box 25
Guernsey Breeders' Journal
Peterborough, New Hampshire

Easy to Prevent

SPOILED SILAGE

With Plastic Silo Covers

A Polyethylene silo cover weighs but 5 lbs.; one man lays it in 5 minutes. A ring of silage, grain, cobs, etc. holds cover snugly in place, shuts out air, so silage cannot spoil. Walking on cover does no damage; nor does mildew, rot or silage acid. Will not freeze to wall or silage in worst cold. It's the easy, sure, perfect way to stop spoilage.

GOOD FOR YEARS OF USE

Polyethylene is tough as a pig's nose, when opening silo, roll cover up, at least twice over, on any silage, store for next year. Pays for itself every year. Proved on hundreds of farms. Buy by mail for low prices. $8.95 for 10-12-14 ft. silos; $9.95 for 16 ft. Larger silos and trench silo prices on request. Send check with order; we pay postage. Money back guaranteed.

PLASTIC SILO COVER CO.

120 E. 5th St., Northfield, Minn

Master Saver Feeder

FOR HAY OR ENSILAGE

Model #15 15 Ft. Long $89.50

FREIGHT PREPAID

- PERMANENT
- ALL-METAL CONSTRUCTION
- CUTS YOUR FEED COST
- FEEDS 24 HEAD

Write for free illustrative folder

CENTRAL STATES SALES CO.

P. O. BOX 10222 DALLAS, TEXAS

POSITION WANTED

Farm Manager's Job. Prefer New England or New York State. 9 years experience. Last 6 years as farm manager at Beaver Brook. Disastrous fire caused dispersal of herd. Age 42, married. References available.

Bernard McGinnis
Beaver Brook Farm
Wilmington, Vermont

Prof. Nageotte Retires

JOSEPH C. NAGEOTTE, extension dairy specialist at Pennsylvania State University, retired on July 31, with 33 years of service in agricultural extension work, five of them as county agent in Kentucky. He did graduate work at the University of Kentucky and was dairy specialist there when he returned to Pennsylvania in 1929.

Devoting his attention in Pennsylvania largely to youth work in dairy extension, Prof. Nageotte guided the development of a series of six district 4-H Club dairy shows, now in their 11th season. He was a prime mover for the statewide junior dairy show which makes its bow on September 20 at Harrisburg, aided in dairy barn remodeling work, and emphasized scientific dairy feeding and management.

Prof. Nageotte is a member of The American Dairy Science Association and the Institute of Dairy Barn Research. In retirement he plans to do dairy consulting work and writing for the farm press.

MR. AND MRS. MARK SULLIVAN, Hida'Way Farm, Bellingham, Wash., have a baby daughter born July 10. To be sure you may know they are Irish, they named her KELLIE ANNE.

National DAIRY CATTLE CONGRESS

Invites You To Attend Your National Show

Entries close Sept. 6 **Judging Oct. 2 & 3**

See the state fair champions compete for national honors, and the years most attractive Guernsey premiums over $8,400.

Enjoy midwest hospitality by attending the Guernsey Breeder's Banquet October 2. Plenty of delicious dairy products served free at the ringside. Enjoy visiting? They'll all be here. For the past 8 years every state, Canada and South America have been represented.

THIS YEAR **SEPT. 29 - OCT. 6** WATERLOO IOWA

MAC-RĀ BRINGS YOU

THE NEW AND BETTER THINGS FIRST . . .

MAC-RĀ NEW ALL TIME ALUMINUM TAG

All time ALUMINUM 3/16" thick with black engraved numbers 1 5/8" high. Can be seen at a long distance. Does not discolor, stays bright and shiny for life. A high quality premium tag at the regular price. When ordering be sure to specify ALCOA ALUMINUM and numbers wanted.

MAC-RĀ NEW NYLON TAG IN FOUR BEAUTIFUL COLORS

WHITE, YELLOW, RED & BLUE - Made of NYLON, same material used in gears, bearings, and parts in various machines and autos. Guaranteed against breakage. Use the colored tag system to identify different families. Here too is a PREMIUM Tag at the regular price. When ordering specify NYLON, numbers & colors desired.

ALL TAGS NUMBERED 1 TO 999

Tags - Nylon or Aluminum	ea.	$ .50
1/0 Chain, plated, 40' long	ea.	.50
Key ring fasteners, plated	ea.	.15
One to twenty-four chains, complete	ea.	$1.15
Twenty-five and over chains, complete	ea.	$1.00
Sample - chain, ring & tag		$1.00

MAC-RĀ EZ EE ON/OFF PLIERS

PAT. APPLIED FOR

NEW IMPROVED

THE KEY RING FASTENER is still the best and most dependable. Now with our improved Grip-Lip Plier which holds the ring tight in all positions a lady or small boy can roll them on or off in a jiffy.

Price per pair, only ea. $1.00

SPECIAL — With an order of 25 or more complete neck chains we will include one Plier at half price. A handy tool made of malleable iron.

MAC-RĀ IMPROVED ECONOMY ROPE HALTERS

Made of Puritan Sisal Rope, with plated brass and steel hardware. Very strong, adjusts to any size animal. Long lead, a beautiful light-colored show or stable halter.

World's best buy ea. $1.00

*Same type halter made of high quality 1/2" Plymouth Manila Rope, extra strong and durable each $1.25

MAC-RĀ NEW COMBINATION HORSE & COW HALTER

PAT. APPLIED FOR

REVOLUTIONARY IN DESIGN

Made of white cotton braided rope. Neatly designed and very attractive. Quickly adjusts to exact fit for a colt to 1400 lbs. horse or a calf to 1400 lb. cow. Horse halter has leather chin strap; cattle halter lead chain and snap. Be sure to state which halter you want - horse or cattle, each $2.95

ALL ORDERS POSTPAID

Check with order please Canada add 10%

MAC-RĀ COMPANY

427 State Street - P. O. Box 878
SANTA BARBARA, CALIFORNIA

Daisy Cattle Markers

Solid brass tags and brass-plated chain.
No. 21—FOR NECK. Adjustable. Tags numbered both sides. $13.25 per dozen.
No. 17—FOR HORNS. Adjustable. $9.20 per dozen.
No. 38—DOUBLE PLATE NECK CHAIN. Upper portion strap, lower portion chain. $14.50 per dozen.
Write for catalog. Sample mailed for $1.00.
GOLDEN ARROW FARMS
Dept. 7 Box 7 Huntington, Indiana

OPPORTUNITY

for a landowner to have complete operation of herd and farm by a man who has the ability and experience, but lacking the capital.

Forrest Meredith
Warsaw, Indiana
R. 2

$4,000
Premium Money for
GUERNSEYS
Dairy Premiums, all breeds $22,000
Plus $3,500 for dual purpose cattle.
TOTAL LIVESTOCK PREMIUMS OF
$86,370
at the world famous
COW PALACE
SAN FRANCISCO

"The Greatest Show Place in the West"
Nov. 2 thru Nov. 11
- Championship Rodeo, Full Division Horse Show
- Ranking Livestock Exposition
- Spectacular Arena Entertainment Including LASSIE, world's most famous dog star plus clowns, music, acts

14 Thrilling Regular Performances
GRAND NATIONAL
Cow Palace San Francisco 24

For Healthy Udders
FRANKLIN
MASTITIS TREATMENT

for use in treating those stubborn cases of
MASTITIS

In Treating Mastitis the Best Treatment Is the Cheapest

FRANKLIN MASTITIS TREATMENT
offers THREE powerful Antibiotics and TWO effective sulfonamides in an EASILY-FLOWING SPREADING base—
PENICILLIN
STREPTOMYCIN
BACITRACIN
SULFATHIAZOLE
SULFAMERAZINE
in combination offer effective results in combatting a wide range of mastitis-causing bacteria. Adequate quantities of each insure good results.
Buy the convenient 6-tube carton. Use according to directions.
Many other valuable supplies for dairymen. Write for free 80-page, fully illustrated catalog.
O. M. FRANKLIN SERUM CO.
Denver Kansas City Wichita
Amarillo Ft. Worth Marfa El Paso
Alliance Montgomery Salt Lake City
Los Angeles Portland Billings Calgary
SOLD BY DRUG STORE DEALERS
FRANKLIN

Mrs. G. P. Melton

MRS. C. P. MELTON, wife of C. P. Melton, Rio Banco Farms, Mercedes, Texas, passed away the latter part of July. The Guernsey fraternity extends sincere sympathy to Mr. Melton and his son, Pete.

Applicants for Membership

THE following Guernsey breeders have applied for membership in The American Guernsey Cattle Club:

MARYLAND: John L. and A. Charlotte Milne, Church Hill, recommended by John D. Worthington.

NEBRASKA: Lea Fairley, Fairbury, recommended by J. L. Fairley and Sons.

NEW JERSEY: Franklin Lake Dairy Producers, Inc., Franklin Lakes, recommended by William M. Nulton, Jr.

WISCONSIN: Robert A. Stanelle, Brillion, recommended by Earl W. Lintner.

EMANUEL SCHNEIDER, Castorland, N. Y., is fast developing a fine herd of registered Guernseys. Several of the more promising young things are sired by a son of Douglaston Baron Kenyon, that Mr. Schneider purchased from DOUGLASTON MANOR FARM, Pulaski, New York. Mr. Schneider is a firm believer in the show ring, and several head are shown at the Lewis County Fair, Lowville, N. Y., and also the Jefferson County Fair, Watertown, New York.

BARN SIGNS
$3.95 and up.

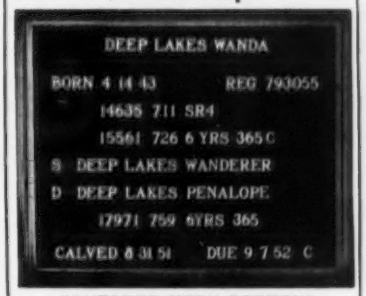

COMPLETE WITH LETTERS
WRITE FOR CATALOG
OR SEE NOV. 15 ISSUE OF JOURNAL
BILL CHILCOAT
LAKEVILLE Connecticut

NYLON NECK TAGS!
Here's the newest tag on the market! Tough, white nylon material. Will not crack or become brittle... even in coldest weather. Large, black, engraved figures easy-to-read at a distance. FULLY GUARANTEED. Priced only 40c ea. in lots of 100 or more; 45c ea. ind.; Key rings, 15c ea.
SEND FOR WESTON'S COMPLETE CATALOG, FREE!
WESTON Manufacturing & Supply Co.
1933 Spear Blvd., Denver, Colorado

WHY DO SO MANY NORMAL COWS FAIL TO "SETTLE"?
REX Wheat Germ Oil has answered this question for 21 years!
REX OIL will help settle cows or money back!
Write for Folder No. 3 today!
REX WHEAT GERM OIL
MONTICELLO, ILLINOIS

OHIO DISTRICT THREE GUERNSEY SALE

Tuesday, September 25, 1956 — 7:00 P. M., E. S. T.

AT THE FAIRGROUNDS — UPPER SANDUSKY, OHIO

Come to Ohio a day and a night early for the Graceland Dispersal, and attend this, the **Best District Sale Ever Held In North Central Ohio! Featuring Fifty Outstanding Consignments From Leading Ohio Herds.**

From TWIN CEDAR FARM, Burton Honsberger, owner, **TWIN CEDAR V. CLARABELL**, 10309—446—2yrs—359 days—2x—DHIA; 10715—520—3yrs—351 days—2x—DHIA; 1st 3 Yrs., Sr. & Gr. Champion, Wyandot-Crawford District Show. **Two other daughters** of the same bull, both with over 11000 lbs. milk on 2x, also consigned.

GRAY HAVEN ARGO'S EILEEN, E
10537—556—Jr2—365—3x.
GRAY HAVEN ARGO'S AILEEN
13368—638—5yrs—365—3x

GRAY HAVEN FARM, Arthur Hansen, owner, sends **Gray Haven Rambler's Eileen**, a fine bred heifer out of Gray Haven Argo's Eileen, E. Rambler's Eileen's dam and her dam's full sister are pictured here.

D. H. Trease, MAPLE SHADE FARM. Topped the sale last year. Has another hot sale-topping prospect in **MAPLE SHADE'S P. PEARL**, 8876—429—Jr4—HIR—305—2x. Pearl is out of Way-Ellen Farms Roberta, that has 9126—471—Jr2—305C—2x.

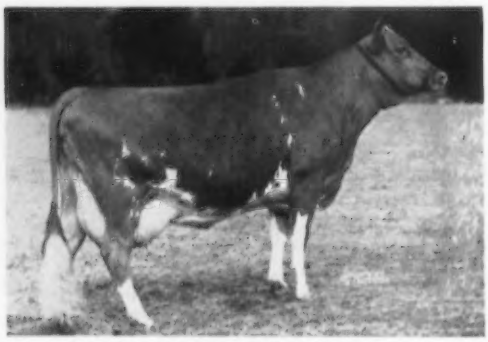

COLDSPRING'S ROYAL'S IDA, VG
17339—711—CC (1095)
Paternal Granddam of the Inka daughters.

ROCKBOTTOM FARM, Walter & Deloris Strayer, owners, consigns **their entire milking herd of 13 head.** Included are 8 daughters of Coldspring's B. R. Inka, he out of Coldspring's Royal's Ida. Inka's daughters are big, strong dairy-like cows with good udders. Among his daughters are **Callie**, with 9596—434—Jr2—310 days—2x—DHIA; **Celya** with 9776—442—Jr4—313 days—2x—DHIA, and others. They are worthy of anyone's consideration.

These fine animals, plus many more from the herds of Milmoore Farms, Ralph Honsberger, Howard Hansen, Harva Goodman & Sons, Cedarbrook Farms, Paul Schepflin, Walter Hansen, Howard Ziegler & Sons, Elmer Steck, Ralph McCammon, and G. W. Low, will make this one of the high spots of the fall sale schedule. You can afford to add these kind of cattle to your herd — **Can You Afford Not To Attend?**

Sale Managed By — For Catalogs Write —

THE OHIO GUERNSEY BREEDERS' ASSOCIATION

Box 64 **H. R. DAVIS, JR., Exec. Sec.** **Wooster, Ohio**
Phone (HO) 2-0766

McDONALD FARMS PRODUCTION SALE

AT THE FARM, CORTLAND, NEW YORK — SATURDAY, SEPTEMBER 15, 1956 — 10:30 A. M.

Pictured below are six outstanding cows, with proven ability to breed on, that will be sold.

McDONALD FARMS MISS TOLARIA

13789—803—Jr2—365—3x (pending). Classified Excellent in June, 1956. Born March 15, 1953. A Premier daughter of McDonald Farms Ideal Olette (VG), 9038—525—Jr4—HIR—305—2x. Next dam a VG Foremost Prediction daughter with 838. Due Nov. 21 to McDonald Farms Pre Rival. This is one of the outstanding daughters of McDonald Farms Premier, whose first nine daughters classified were 2 Excellent, 6 Very Good and 1 Desirable. Premier's first five daughters to finish test at McDonald Farms average 648 at 2 years.

McDONALD FARMS KING'S KATIE (VG)

12076—623—Jr2—365C—3x, 12218—640—Sr4—365C—3x, 13678—725—6yrs—365C—3x, 12840—684—9yrs—365—2x. Born August 25, 1945. By Myhaven King and out of McDonald Farms Hope, 702—Sr4—365C—3x. King's Katie has proven herself a great brood cow, being the dam of McDonald Farms Miss Snooks, 516—Jr2—305C—3x, and on retest with 4390—216—Jr3 in 74 days, and McDonald Farms Le Katie Prince, 1st and Reserve Champion as a 2-year-old bull at the National in 1953, he now being herd sire at Bain Ridge Farm in New Hampshire.

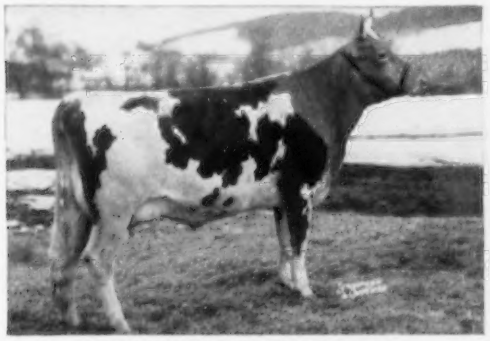

McDONALD FARMS MISS TESSA (D)

8076—404—Jr2 in 213 days; 2.23 on test day in August. Bred July 17, 1956, to McDonald Farms Pre Rival. Born September 5, 1953. Another Premier daughter out of McDonald Farms King's Modena (VG); next dam, McDonald Farms Coquette (E). Miss Tessa's dam is a full sister to McDonald Farms Skyline King, that has many outstanding daughters at Skyline Farms in Nebraska.

McDONALD FARMS FORE PLENTY

11707—592—Jr2—365—3x; on retest, 5275—268—6yrs—2x in 131 days. Born February 14, 1950. Classified VG, with E Mammary System, 1952. Bred June 21 to McDonald Farms High Neptune. A McDonald's Foremost Prediction out of McDonald Farms King's Kameo, VG with E Mammary; next dam, Elmdale Lilian (E). Plenty is a full sister to the great herd sire, McDonald Farms Fore Noble Lad, proven in the herds of Burl McPheeters, Milton Dennis and Rolland Markley in Illinois, and now at Badger Breeders Bull Stud in Wisconsin. He is the sire of the Reserve All-American Heifer Calf in 1955.

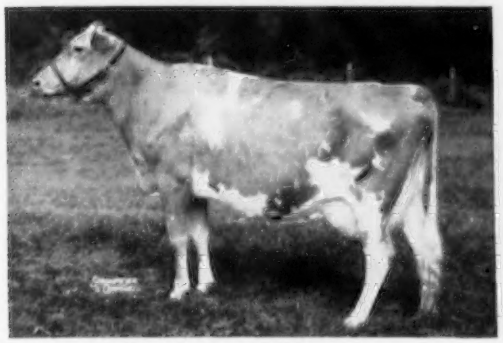

FER-MANOR MARY JUDY (VG)

10541—558—Sr2—365C—2x, 11270—589—Sr3—365—2x, 10318—532—5yrs—305C—2x, 9448—473—6yrs—2x in 226 days. Born March 11, 1949. Due January 5, 1957 to McDonald Farms Premier. She is a daughter of Western Glow Marymost, sire of many Class Leaders, and out of Julie of Sandy Spot (E), 11037—634—13yrs—365—2x. Judy is a full sister to Fer-Manor Mary Julie (VG), 11866—655—Jr3—305C—2x, 11888—696—Jr4—305C—2x. One Excellent maternal sister.

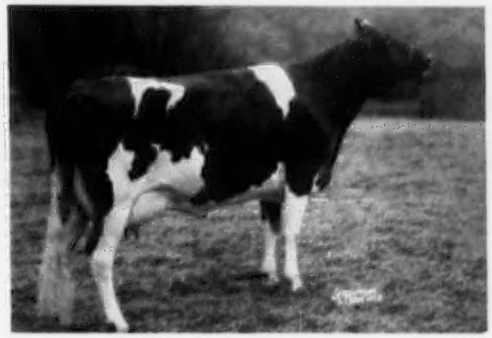

McDONALD FARMS LE PRIDE (D)

12111—690—Jr3—365—3x. On retest, 5540—323—5yrs—2x in 149 days. Born June 24, 1950. Due March 6 to McDonald Farms Pre Rose Lad, a coming young sire with several outstanding daughters. She is by S. Leader out of McDonald Farms Ioka (E), 5388 lifetime fat. 3 daughters over 600 with their first calves. Ioka is a full sister to the maternal granddam of the great show cow, McDonald Farms D. Monogirl, and one of 4 full sisters classified Excellent in 1947.

Sale Managed by The Merryman Co. — Assisted by The Pate Sales Co.

FOR CATALOGS WRITE — **THE MERRYMAN COMPANY, SPARKS, MARYLAND**

A HERD SIRE FOR YOU

Some of the sixteen bulls that will be sold in the McDonald Farms Production Sale, At the Farm, September 15, 1956. Sale starts at 10:30 A. M., E.D.T.

A Show Prospect

McDONALD FARMS JOLLY YEOMAN
Born January 14, 1956. A High Neptune son of McDonald Farms Pre Songbird, VG, 8043—396—Jr3 in 195 days. Next dam, McDonald Farms S. Music, 821—5yrs—305C—2x, E; next dam, McDonald Farms Flute, 721—5yrs, E; next dam, Douglaston Lady Augusta, 607—Jr3, E. The Neptune—Prediction combination is really getting results for us.

A Herd Sire Consigned

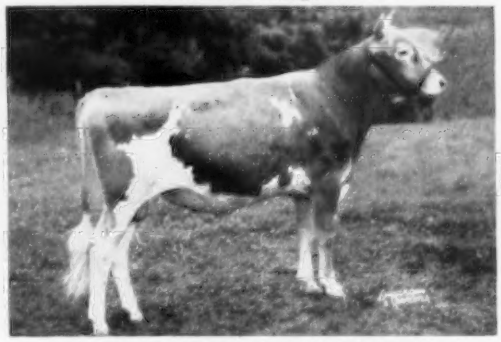

McDONALD FARMS MAXIM'S WOODROW
Born April 1, 1955. Sire: Maxim of McDonald Farms. 1st Jr. Yearling in Pennsylvania and Maryland in 1954; 1st 2 Yrs., Pennsylvania G. S. and Maryland, 1955. Herd Sire at Lauxmont. Dam: McDonald Farms Jolly Sarella, 12833—668—Jr2—365C—3x (pending), E in 1956; 1st 2 Yrs., N. Y., 1955. A Neptune daughter of a full sister to McDonald Farms King's Kella, 919—6yrs—365—3x, E; next dam, Della; next dam, Lady Augusta.

Production and Type

McDONALD FARMS LE YANKEE
Born January 7, 1956. A Leader son of McDonald Farms King's Monita, VG, 15905—826—6yrs—365C—3x. Dam of two daughters that sold for $11,000, both proved producers and champions. Another daughter going 600 rate as 2-year-old. The Coronation Monita family that produced four 800 lb. cows in the last few months.

A Royal Heritage

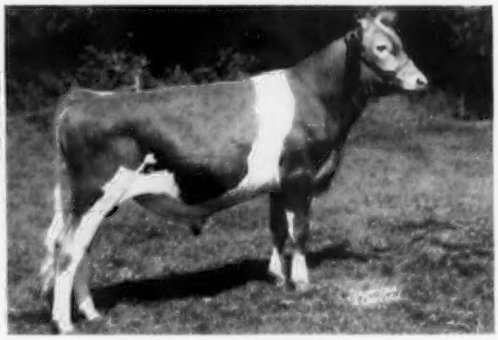

McDONALD FARMS LE WILTON
Born May 13, 1955. Another Leader son of McDonald Farms Don's Othella, 12269—648—Jr2—365C—3x, 15916—844—Jr4—365C—3x. A King Don (Monita family) daughter of McDonald Farms D. Monogirl, 16376—894—5yrs—365—3x, E, 1st at National. A three-quarter brother to Wilton, All-American, and in service at McDonald Farms.

Class Leader Inheritance

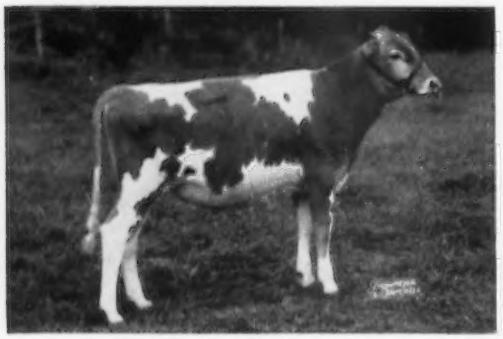

ZEALOT OF McDONALD FARMS
Born January 13, 1956. A Fer-Manor Magic Joy son of Fer-Manor Mary Sue, 12255—*750—8r2—365—2x, 3rd in class, 12868—*782—8r4—305C—2x, 6th in class, VG. Next dam, 727—6yrs—365—2x.

Paragon Prediction

McDONALD FARMS ROYAL ZEBO
Born February 9, 1956. A McDonald Farms Jolly Paragon (Neptune—Della) son of McDonald Farms Pre Phyllis, VG, 12383—601—Jr2—365—3x, 15361—741—Jr4—365C—3x. A McDonald Farms Prediction son of one of the best Hightime daughters.

These young sires, and ten others mentioned in our advertisements, offer a top selection of future herd sires. For a complete list see pages 882 and 883, August 1 Journal.

BREED BY CHOICE NOT BY CHANCE

McDONALD FARMS **Cortland, New York**

J. M. McDONALD, Owner — H. H. THOMAS, Herdsman — K. C. SLY, Manager

PRODUCTION AND INHERITANCE

In the McDONALD FARMS PRODUCTION SALE, at the Farm, September 15, 1956.

A Prediction Daughter

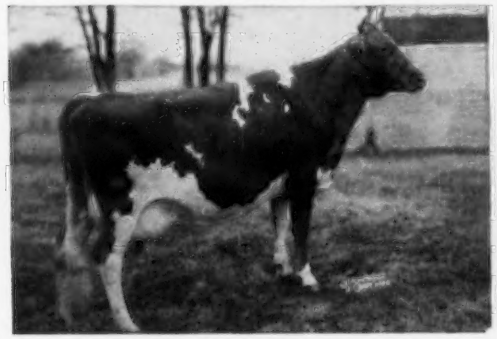

McDONALD FARMS PRE NELMA (VG)
Born February 6, 1948. 10609—516—Jr2—305C—3x, 14447—727—Jr4—365C—3x. Due February 5, 1957, to the service of McDonald Farms Mister Ward (Premier—Donita, 770, E). A McDonald Farms Prediction daughter of Riegeldale Majesty's Butterball, VG, 744.

Another Prediction Daughter

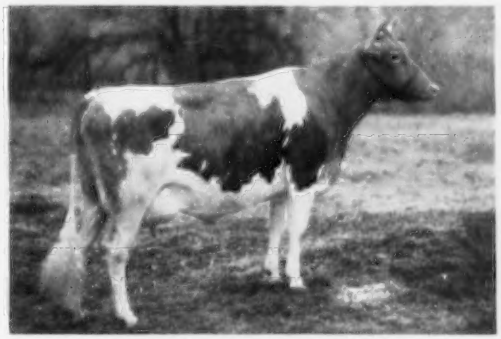

McDONALD FARMS PRE SHEILA (D)
Born January 14, 1952. 10297—587—Jr2—365C—3x; on retest, 3558—172—Sr3 in 78 days. A full sister to McDonald Farms Pre Penchant, E, McDonald Farms Pre Tiara, (VG) and McDonald Farms Pre Rival, All-American Herd Sire, two more maternal sisters in the herd. Will be bred before sale.

Another Prediction Daughter

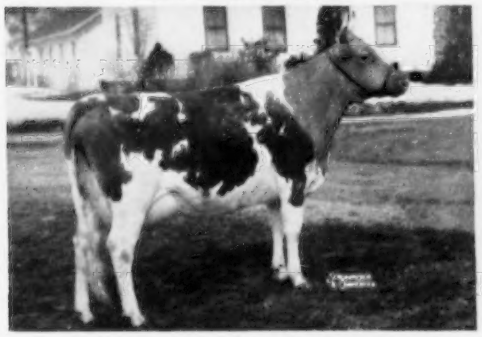

McDONALD FARMS PRE NORA (VG)
Born December 23, 1947. 11006—591—Jr2—365C—3x, 12381—648—6yrs—365C—3x; on retest, 7173—367—8yrs—2x in 178 days. Due to freshen March 18, 1957, to the service of McDonald Farms Jolly Paragon. An own daughter of Walnut's Ella's Pansy, 661—AA, E. A bred daughter of Nora by Leader also in the sale.

Another Prediction Daughter

McDONALD FARMS PRE LONITA (D)
Born November 29, 1946. 12635—684—Jr4—365—3x; on retest, 3280—145—9yrs—2x in 61 days. Will be bred before the sale. May be left at farm until safe in calf. A daughter of McDonald Farms Donita, 770—AA, E. Two daughters over 810.

One of the Best

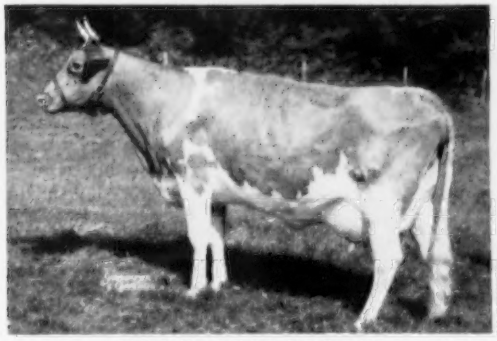

FAIRLAWN PEER'S FLUTE (VG)
Born March 3, 1953. 11481—562—Jr2—365C—3x. Starting retest. A Fairlawn Actorine's Peerless daughter out of McDonald Farms King's Keepsake, 812, VG, sold for $14,500. Flute is a maternal sister to McDonald Farms S. Marguerite, 792—Sr4—365C—3x, $11,750, E, dam of Premier.

An Augusta's Ideal Daughter

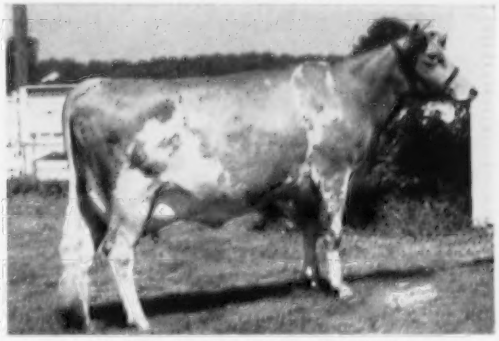

GOLDEN GRANGE IDEAL AVALON (VG)
Born January 28, 1951. 12380—618—Jr2—365—3x; on retest, 4278—193—5yrs—2x in 97 days. Will be bred before sale. A McDonald Farms Augusta's Ideal daughter out of the Stareva family at Golden Grange. Full sister made 724—Jr3.

These are a cross section of some of the top breeding and reproducing cows in the sale.

VISIT THE FARM AND LOOK THEM OVER.

BREED BY CHOICE NOT BY CHANCE

McDONALD FARMS **Cortland, New York**

J. M. McDONALD, Owner — H. H. THOMAS, Herdsman — K. C. SLY, Manager

FOURTH BALTIMORE-HARFORD GUERNSEY SALE

At Maryland State Fairgrounds, Timonium, Md., Monday, September 17, 1956, 1:00 P. M., D. S. T.

50 HEAD — 3 Bulls—24 Cows—22 Bred Heifers—1 Open Heifer

THE BULLS ARE —

LANGVALLEY MAHATMA, dropped September 25, 1955. Sire: Langvalley Peerless Bee Blood. Dam: Langvalley Royal Nightingale, 11050—569—Sr2—365—3x; 2nd dam, Foremost Nanita.

His Paternal Granddam

ST. JAMES NATHAN'S BEE ($5,800)
13975—728—Jr4—365—3x

His Maternal Granddam

FOREMOST NANITA
16131—857—G

COOL BRANCH GOLDEN ENGINEER—Champion, Baltimore-Harford Field Day, 1956. Sire: Wilgorlan Farms Trumpeter (Hominy Hill King's Courageous—Wilgorlan Farms Tulip). Dam: Benton's Excellence Betty, 9629—472—Jr4—HIR—305C—2x, 9872—445—5yrs—HIR—294C—2x.

His Paternal Granddam
WILGORLAN FARMS TULIP (E twice) ——→
9957—574—Jr2—365C—3x, 11359—675—Sr3—365—3x

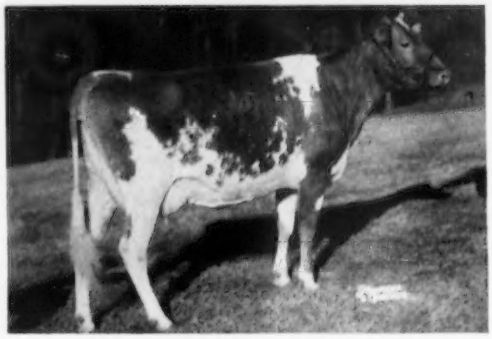

GOLDWOOD SUPREME LEADER, dropped May 29, 1955. Sire: McDonald Farms Le Triumph (McDonald Farms Leader—Hidden Valley Fancy). Dam: Wilgorlan Farms Supreme.

His Sire's Dam

HIDDEN VALLEY FANCY (E), $4,000
16002—877—5yrs—365C—3x, 15403—848—6yrs—365C—3x

His Dam

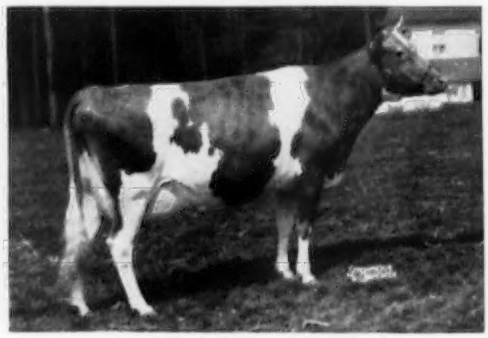

WILGORLAN FARMS SUPREME (E)
12346—653—Sr3—365—3x, 11765—671—5yrs—365C—3x

24 Cows fresh or near fresh—22 Bred Heifers due soon—1 Open Heifer, a January calf from Langvalley of the Broadland Meadow Sweet line.

For Catalogs Write — **THE MERRYMAN COMPANY — SPARKS, MARYLAND**
LOUIS McL. MERRYMAN — SPARKS, MARYLAND
Phone: COCKEYSVILLE 57

JOHN B. MERRYMAN
SPARKS, MARYLAND
Phone: MANOR 561-W-3

GEORGE W. SNYDER
ST. JOHNS, PA.
Phone: DRUMS 3-2251

LESLIE J. MATHEWS
COCKEYSVILLE, MARYLAND
Phone: COCKEYSVILLE 57

The Teacher Taught Well

In 1924 Louis Seitz employed an ambitious green kid to help him show their Ayrshires. In 1952, selecting for Malcolm Boyle's Lakewood herd, the teacher called on the pupil and bought the great cow, Hagan Farms Merry Song. Subsequently, the outstanding cows herewith pictured, and others were recommended by the pupil and purchased by the teacher.

Ideal's Pontius' Trinket
(E 55)
12828—640—Sr2—365—3x
Reserve All-American 2-Year-Old, 1955. 1st 2 Yrs., Sr. & Gr. Ch., Minn. 1st 2 Yrs., Res. Gr. Ch., Ind. & Ky. 1st 2 Yrs. International, Ill., Lake Co. 1st 2 Yrs. National & Wis. & N. Ill. 2nd 2 Yrs. Ill., 1955. 1st 3 Yrs. 2nd Best Uddered. N. Ill. Parish Show, 1956. Sr. & Gr. Ch.

LushAcres Hermes' Quest
(E 55)
13882—803—Jr2—365—3x
Illinois State Champion in Fat Production. All-American Senior Yearling, 1954. All-American 2-Year-Old, 1955. 1st 2-Year-Old, Waterloo, 1955.

Hagan Farms Merry Song
(E 4 times)
15123—800—Jr3—365C—3x, 14998—*785—Sr4—305C—3x
15564—817—5yrs—305C—3x
All-American Cow, 5 Years and Over, 1954, 1955.
3 times Gr. Ch., Waterloo and International Dairy Show.

Wilgorlan Farms Success
(E twice)
10828—619—Sr3—365—3x
12548—719—5yrs—365C—3x
11005—696—7yrs—305C—3x
Reserve All-American Aged Cow, 1954. Best Uddered Cow, National and International, 1954, 1955.

Maple Lane Supreme's Betina
On test with 6279—328—5yrs in 133 days 2x. Sr. & Gr. Ch. Female and member of 1st Sr. Get of Sire, Pa. Farm Show, 1956.

They Are All In The Dispersal, November 8-9 — Mundelein, Illinois.

The Pupil, Harry Pate

Lakewood Farm Complete Dispersal

November 8 - 9, At The Farm, Mundelein, Ill.

200 HEAD — 9 Bulls — 100 Cows — 80 Bred and Open Heifers

Bang's Certified — T. B. Accredited — Vaccinated

FIVE OF THE BULLS IN THE SALE

Selling With 13 Daughters

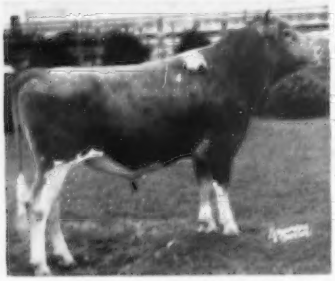

FORSGATE STIMULUS SUPERIOR
Born July 1, 1952

Sire: **Caumsett Stimulus.** 1 PR son, 14 AR daus., 1 over 600, 5 over 500 lbs. 6 daus. classified, 1 VG, 3 D.

Dam: **Hagan Farms Merry Song** (E 4 times)
15123—800—Jr3—365C—3x, 14998—785—Sr4—305C—3x, 15564—817—5yrs—305C—3x. 1st 2 Yrs., N. J., Md., E. S. E., N. G. S., 1951; A.G.C.C. Trophy, 1951. 1st 3 Yrs., Sr. & Gr. Ch., N. J., N. G. S., 1952; Meadow Lodge Trophy, Guernsey Island Trophy, 1952. 1st 4 Yrs., Sr. & Gr. Ch., N.G.S., I.D.S., Royal, 1953. 1st Aged, Sr. & Gr. Ch., N. G. S., 1954; Guernsey Island Trophy, Douglaston Manor Trophy, 1954. 1st Aged, Sr. & Gr. Ch., I. D. S., 1955. All-American Aged Cow, 1954, 1955.

Selling With 14 Daughters

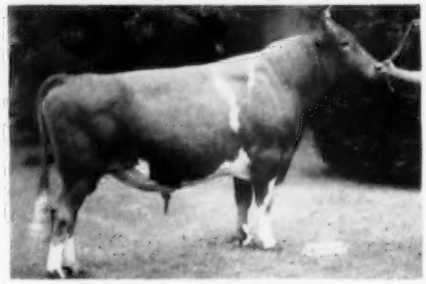

McDONALD FARMS HIGH ORNATE
Born April 12, 1949

2nd 2-Year-Old, G. N., 1951. Full brother to McDonald Farms High Neptune at McDonald Farms, Res. Sr. & Gr. Ch., N. G. S., 1950, Res. Ch., I. D. E., 1950.

Sire: **McDonald Farms Hightime**
33 PR sons, 41 AR daus., 1 over 800, 4 over 700, 12 over 600, 24 over 500 lbs. 31 daus. classified, 1 E, 13 VG, 14 D.

Dam: **McDonald Farm Kings Jolly Lady** (E 4 times)
12417—622—Jr2—365C—3x
13461—723—Jr4—365—3x
15575—869—7yrs—365—3x
Sire: Myhaven King
Dam: Douglaston Lady Mary

Selling With 3 Daughters

FAIRLAWN PRINCE'S ACTOR
Born April 10, 1953

Sire: **Fairlawn Glory's Prince**
Dam: **Fairlawn K. Debutante** (VG '51 '55)
The ACTRESS Family
12532—665—Jr2—365C—3x
12940—762—Jr3—365C—3x

Her Son Selling With 12 Daughters

PATSY JEAN OF MEADOW LANE
(E 3 times)

6 records including 18535—894—5yrs—365C—3x, 16987—851—6yrs—365—3x, 17350—883—10yrs—365—3x. 1st 3 Yrs., Wis., Tex., 1947; 2nd 3 Yrs., Ind., Minn., 1947; 3rd 3 Yrs., N. G. S., 1947. 1st 4 Yrs., Wis., Minn., Ind., 1948. Dam of **CURTISS CANDY DAPPER CURTISS**, born March 16, 1950, sire of Curtiss Candy Dainty Lady, 1st Calf & Jr. Ch., Wis., 1953, a son of Curtiss Candy Levity Chum (the Charlotte family).

Her Son Selling

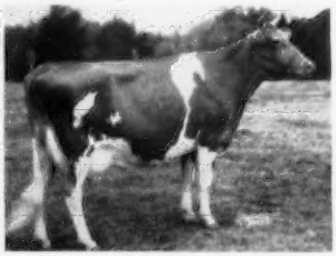

RENABIE MAJESTY'S MERRY MAID
(E 4 times)

4 records including
14537—831—5yrs—365—3x
15956—906—7yrs—365—3x
Dam of **PLEASANT VIEW RAY ROYAL**, born July 16, 1954. 14 in the sale bred to him. A son of Quail Roost Ray Maxim.

SALE TO BE MANAGED BY

THE PATE SALES CO. — **THE MERRYMAN COMPANY** — AND **DELBERT H. KINGSTON & ASSOCIATES**

BANG'S ACCREDITED — VACCINATED — T. B. ACCREDITED

HERD CERTIFICATE NO. 945, ILLINOIS — CERTIFICATE NO. 523016, ILLINOIS

LOUIS SEITZ, Herd Manager — **MALCOLM J. BOYLE, Trustee** — **MELVIN CHAMBERLIN, Farm Manager**

Six Of The Many Top Cows In The Sale

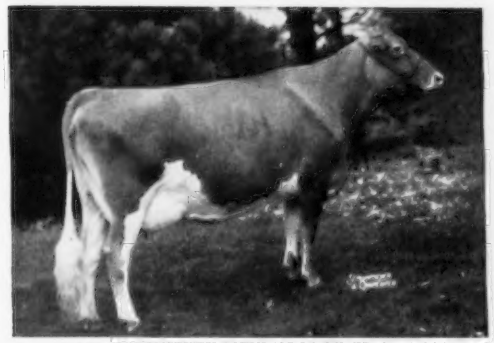

YELLOW CREEK ROSE HARMONY (E '54 '55)
9313—489—Jr2—HIR—329C—2x
1st 3 Yrs., Ill., Minn., Wis., Ind., Ky., Sr. & Gr. Ch., Ill., Ind., Ky., 1955. 2nd 3 Yrs., N. G. S., I. D. S., 1955. Res. All-American 3-Year-Old, 1955.

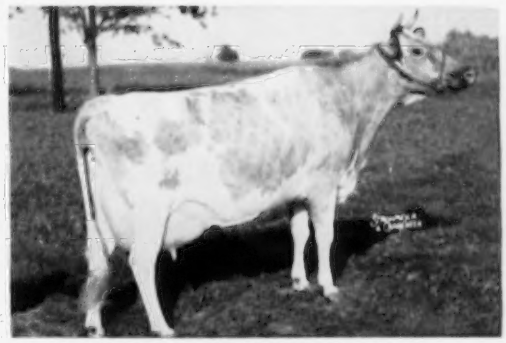

WILGORLAN FARMS SUCCESS (E '52 '53)
10828—619—Sr3—365—3x, 12548—719—5yrs—365C—3x, 11005—606—7yrs—305C—3x. 1st Aged, Sr. & Gr. Ch., Pa. G. S., 1952. 1st Aged, Sr. & Gr. Ch., Md., Pa., N. J., 1954. 2nd Aged, Res. Sr. & Gr. Ch., I. D. S., 1954. Res. All-American Aged Cow, 1954. 3rd Aged, Meadow Lodge Trophy, 1955. Honorable Mention All-American Produce, 1955.

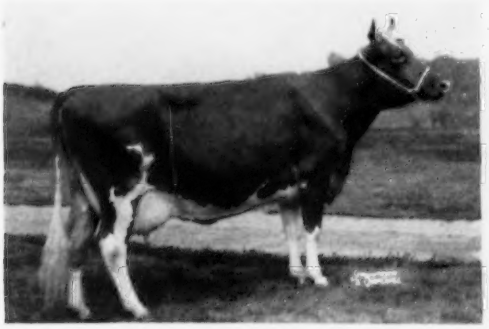

ESKDALE NOAH'S FRANCES (E '52 '55)
1st 4 Yrs., Ill., Minn., Wis., Ind., Ky., Sr. & Gr. Ch., Wis., 1955. 1st Aged Cow, Res. Sr. & Gr. Ch., N. Ill. Parish Show, 1956. Honorable Mention All-American 4-Year-Old, 1955.

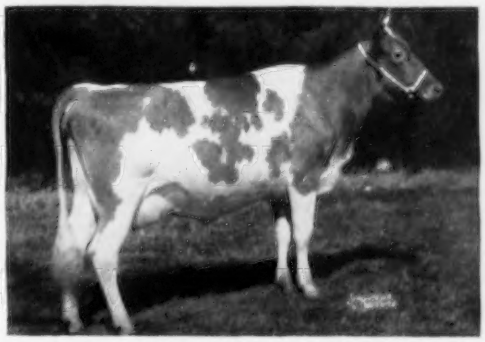

WALNUT CORNER'S LEVITY STELLA (E '54 '55)
9381—547—Sr2—365C—2x. 1st 2 Yrs., Ill., Minn., Mich., N. G. S., I. D. S., Royal, Sr. & Gr. Ch., Mich., 1953. 1st 3 Yrs., Ill., Wis., Ohio, N. G. S., Sr. & Gr. Ch., Wis., 1954. Res. All-American 3-Year-Old, 1954. 2nd 4 Yrs., Minn., Wis., 1955.

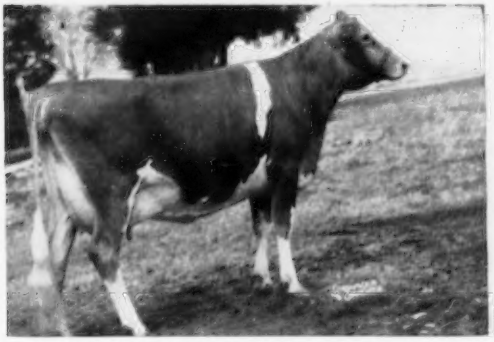

BELMONT VIEW PRIMER'S SABIA (E '55)
12204—628—Sr2—365C—813 T. M., 11509—676—Sr3—365C—3x. 1st 3 Yrs., I. D. S., 2nd 3 Yrs., N. G. S., 1954. All-American 3-Year-Old, 1954.

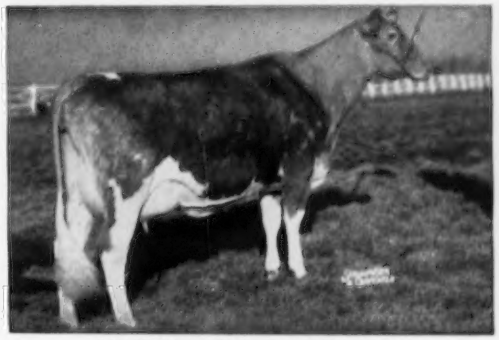

DUNWALKE BEAUTY'S FOXY (VG '55)
13765—670—Jr2—365—3x. 1st 2 Yrs., Ill., Wis., Ohio, N. G. S., 1954. A.G.C.C. Trophy, 1954. Res. All-American 2-Year-Old, 1954.

SALE TO BE MANAGED BY

THE PATE SALES CO. — **THE MERRYMAN COMPANY** — AND **DELBERT H. KINGSTON & ASSOCIATES**

BANG'S ACCREDITED VACCINATED T. B. ACCREDITED

HERD CERTIFICATE NO. 945, ILLINOIS CERTIFICATE NO. 523016, ILLINOIS

LOUIS SEITZ, Herd Manager **MALCOLM J. BOYLE, Trustee** **MELVIN CHAMBERLIN, Farm Manager**

DISPERSAL

105 Registered Guernseys
SEPTEMBER 17, 1956

WINTER'S DAIRY FARM — On Route 10, So. Kortright, N. Y., At 10:30 A. M.

(Herd was purchased from George Van Kleeck by the late Paul Winternitz.)
Farm located only 85 miles west of Great Barrington, Mass.
Overnight accomodations available at Delaware Inn, Stamford, N. Y.

70 COWS AND BRED HEIFERS — PROVED HERD SIRE — 34 OPEN HEIFERS ALL AGES

Daughters of **McDONALD FARMS JUNIPER, McDONALD FARMS HIGH BOY, McDONALD FARMS KING SELECT, McDONALD FARMS DENLEY, McDONALD FARMS S. MISTER.**

DHIA HERD AVERAGE 9,110 — 4.8% — 434 . . . EXCEPTIONALLY NICE UDDERS — IT'S A FARMER'S PROFITABLE HERD ON STRICTLY AVERAGE FARM CONDITIONS — 2X MILKING, HOME-GROWN FEED, NO BOX STALLS, NO FANCY FEED . . . COWS MILK 50 LBS. 2X DAILY ON SECOND LACTATION . . . all dehorned, Bang's Certified-vaccinated, accredited and will be examined for pregnancies at sale time. This herd has been under the care of Harry Walke, formerly with the Beacon Dairy Research Farm, Cayuga, New York.

These snapshots are typical of the herd . . .

IN THE SALE

VAN KLEECK'S GRETCHEN
12390—516—8yrs—305C—2x—DHIA
Maternal sister to "Sue Eloise" (opposite).

IN THE SALE

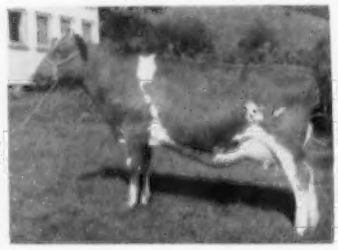

VAN KLEECK'S TISH
9920—480—2yrs—328C—2x—DHIA
Daughter of Tarbell Romulus Herald.

IN THE SALE

VAN KLEECK'S SUE ELOISE
9810—430—3yrs—305C—2x—DHIA
Daughter of McDonald Farms Juniper.

SELLING THE PROVED SIRE . . . **TARBELL ROMULUS HERALD,** AND 34 DAUGHTERS.

His sire's dam

COLDSPRING'S VALOR'S KATINA
14093—780—Jr4—365—3x

Born May 5, 1949.

Sire: **Coldspring's Romulus' Anchor, AR.**

Dam: **Tarbell Loyal Harriet**
14052—776—Sr3—365C—3x, 15874—829—6yrs—365—3x.

7 daughters have completed their first lactations for a USDA proof average of 10,692—4.6%—495 . . . a plus of 20 lbs. over their dams. See "Tish" above and others as follows:

Van Kleeck's Minnie	10270—509—4.96%—4yrs—DHIA—332d
Van Kleeck's Marigold	10200—499—4.89%—2yrs—DHIA—319d
Van Kleeck's Texanita	11110—498—4.48%—3yrs—DHIA—305d
	10500—467—4.45%—3yrs—DHIA—305d

For Catalogs Write . . .

DUNN, HARWOOD & CRABTREE, Sales Managers — Cordaville, Mass., and Schoharie, N. Y.

VERMONT SEPT. 12

WHERE SMART BREEDERS BUY FOUNDATION GUERNSEYS

32nd VERMONT STATE GUERNSEY SALE and 3rd SURPLUS HEIFER SALE

SEPTEMBER 12 — Promptly at 12:30 P. M., Fairgrounds, Rutland, Vermont

Luscious lunch by the Women's Auxiliary of the Vermont Guernsey Breeders' Association.

103 HEAD

All vaccinated

55 FRESH OR CLOSE-UP COWS AND BRED HEIFERS
Prospective Class Leaders, money makers

48 OPEN HEIFERS, LATE BRED HEIFERS, 1 BULL
Bargains for beginners and low income groups

WHY BUY IN VERMONT? . . . in the past few years Vermont Sale Guernseys have made 5 Class Leader records for their buyers. One bought for $300 gave 1780 lbs. milk, 103 lbs. fat her first month . . . see others below and see the cut here of Stronghold Loyal Diantha . . .

Selling from Hickory Ridge Farm

MAPLEWOOD MONT SUNSHINE
11100—511—5yrs—DHIA—339C—2x
Due Sale time. By McDonald Farms Vermont King and a daughter of Fra-Mor Hornet. Stable mate sold for $310 in '50 sale . . . made 19,454 lbs. milk.

Bought for $350, Vermont Sale '50

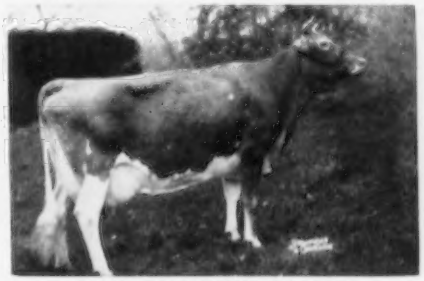

STRONGHOLD LOYAL DIANTHA
15747—822—5yrs—365C—3x
Record just finished at Lauxmont Farms, Wrightsville, Pa. Stronghold consigns more like her this year.

SELLING DAUGHTERS OF THESE GREAT SIRES . . . Fritzlyn Jeanette's Flash, sire at Deep Lake Farm; **Douglaston Baron Kenyon; Langwater Darius; Langwater Vindicator; Fairlawn Peerless Actor; Coldspring's Dimple's Hardwick; Yellow Creek King's Noble**, and more great sires in the making.

GUEST CONSIGNORS THIS YEAR:

BRANTVIEW FARM, Millis, Mass.
BROOKDELL FARM, Fort Ann, N. Y.
CHARLESCOTE FARM, Sherborn, Mass.
CRANEY VIEW FARM, Henniker, N. H.
GREEN MEADS FARM, Richmond, Mass.
LAKE DELAWARE FARM, Delhi, N. Y.
MAINSTONE FARM, Wayland, Mass.
NORTH FARM, Chazy, N. Y.

SURPLUS HEIFER SALE . . . could be the biggest bargain of the season for 4-H and those who want in on the ground floor. These young heifers are an immature edition from Vermont's great herds — hardy, healthy, thrifty, unspoiled.

VERMONT COWS COULD SAVE THE BREED . . .

OUR KIND OF COW, THAT IS . . . BIG COWS THAT POUR OUT QUANTITIES OF MILK! YES, SIR . . . just look what they did for Jake Tanis (Ideal Guernsey Farms) who used to take 'em away from our Vermont Sale by the truck load. All our cows need is some grain in order to step right out front with Class Leader records, big profits, etc., as they have proved to so many buyers over the years. We don't feed much grain nor do we worry . . . our Guernseys pay our bills. That's why Bill Chilcoat came up here and took three for Deep Lake Farm that averaged 15,000 lbs. milk each the first year in their care. Silver Mt. Farm bought one at Vermont Sale for $310 that made 34,675 lbs. milk, 1,381 lbs. fat in two successive lactations of 305C—2x each.

FAIRLAWN FARMS got their two great "PEERLESS" sires up here and McDONALD, CORONATION, ARGILLA, GAYHEAD and lots of other great breeders were made greater by the foundation stock they bought in VERMONT. More of the same kind this year. IT'S GRAZING ON OUR LUSH GREEN MOUNTAIN PASTURES —THAT LIME INFILTRATED GRANITE SOIL THAT MAKES OUR GUERNSEYS HARDY, HEALTHY, UNSPOILED, MORE STAMINA . . . THEY LAST LONGER, GIVE MORE. "Ask the man who owns one."

Write us for a catalog — **DUNN, HARWOOD & CRABTREE, Sales Managers CORDAVILLE, MASS.**

Mt. Ararat FARMS

GUERNSEY CATTLE · GOLDEN GUERNSEY MILK · DAIRY PRODUCTS

To Add a String to Our Bow

We have purchased a half-interest in

Northern Conrad's Frosti

His Full Sister

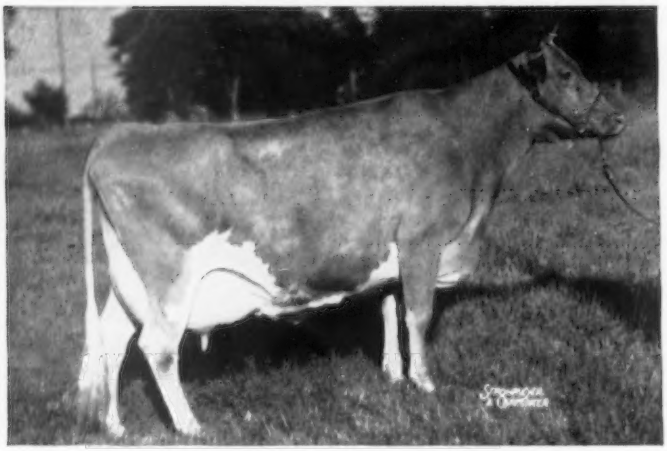

HORSE SHOE CONRAD'S LILLIAN

15899—783—Sr3—365—3x

17793—933—Sr4—365—3x

GOLDEN GUERNSEY

MT. ARARAT FARMS

PORT DEPOSIT, MARYLAND

FRANK D. BROWN, JR.
Owner

H. E. ROBERTS
Manager

LEON A. PACKARD
Herdsman

SOUTHERN OREGON

GRANTS PASS **MEDFORD**
ASHLAND

E. F. CALHOUN, Grants Pass W. A. JOHNSON & SONS, Grants Pass
M. W. DAVIES, Grants Pass P. K. NELSON, Medford
H. R. WESTERBERG & SON, Ashland

CONSIGNED → **TO THE ORLAND SALE — September 18**
Glenn Co. Fairgrounds, Orland, Calif.

2 DAUGHTERS
of
CLOVERLAWN'S POLLY'S NOBLE
2 AR daughters

Sire: Bonnibell Dawn's Noble
2 PR sons, 18 AR daughters
1 over 600, 8 over 500.
18 daughters classified, 9 VG, 8 D.

Dam: Cloverlawn's Polly Lass
9119—520—Jr2—HIR—365—2x
8880—552—Jr3—HIR—365—2x
8886—483—Jr4—HIR—365—2x
9026—494—5yrs—HIR—365—2x

2nd Dam: Cloverlawn's Dolly Dell
12006—607—6yrs—HIR—2x

I
CLOVERLAWN'S NORLINA
Just Fresh, Ready to Produce and Pay Off.
6832—443—Jr2—305—2x—DHIA
Dam: Anchester's Cherry

II
CLOVERLAWN NILVA, D '54
Due Sale Day. Ready to Produce.
6578—425—Jr2—321 days—2x—DHIA
Dam: Cloverlawn's Bo-Peep

We're Pleased To Present Our New Young Herd Sire
WYNO BOND'S BUCANEER
Born May 30, 1955
(Owned jointly with Robert M. Howard, Grants Pass.)
Grand Champion Bull, 1956 Josephine Co. Fair, Grants Pass, Ore.

Sire: Wandamere Anson's Bond
1 Excellent, 5 VG Daughters

Dam: Wyno Saint's Bonita
9615—509—Jr2—305C—3x
Excellent '54

CLOVERLAWN FARM

P. K. NELSON **MEDFORD, ORE.**

We Offer For Sale...

THREE EXCEPTIONALLY WELL-BRED BULL CALVES from five to eight months old that we have saved out of our 1956 calvings, believing they are good enough to go into any herd in the country. We will sell them at very reasonable prices. Briefly, they are as follows:

NYALA KING'S STAR
Born December 26, 1955

Sire: **Fairlawn Ermine's King**
(Fairlawn H. Eastern King—Fairlawn Peerless Ermine, VG '48 '49 '51, 17855—893—8yrs—365—3x).
Full brother to Fairlawn K. Glory, E 5 times, sold for $9,500, and to Nyala King's Cavalier, sold for $10,000.

Dam: **Nyala Supreme Starlight**
(E '53). 11921—697—Jr2—365C—3x, 16982—934—Sr4—365—3x.
Dam of Nyala Prince's Moonlight (VG '54), 1st Sr. Yr., E.S.E. and Conn. G. S., 1953.

BULL CALF No. 5-56
Born March 21, 1956

Sire: **Wethersfield Majesty**
Owned by Maine Breeding Coop. (Pine Manor Crown Majesty—Robin Hill Valeriana, 14174—822—A).

Dam: **Nyala Anton's Indigo**
On AR test as Jr2 with 4208—234 in 119 days. A daughter of Fairlawn Actor's Indigo (E '49 '50 '51). Three Class Leading records including *18494—*838—8yrs—305C—2x, National Class Leader for milk. A maternal sister to Nyala Honor's Bluebell (VG '53 '54), *14893—699—Jr3—365C—2x, *17155—*793—Jr4—365C—2x.

BULL CALF No. 6-56
Born March 23, 1956

Sire: **Fairlawn Ermine's King**
(see opposite). First daughter to finish AR test: Nyala King's Sparkler, 13481—718—Jr2—365C—3x (pending).

Dam: **Nyala Honor's Bluebell** (VG '53 '54). *14893—699—Jr3—365C—2x, *17155—*793—Jr4—365C—2x. Three sons in service.

NYALA FARM • *Greens Farms, Connecticut*

HORACE LANUTE, Managing Herdsman

Please address correspondence to:
MR. and MRS. J. W. FOSTER, Managers

GRACELAND GUERNSEY FARMS COMPLETE DISPERSAL

At the Farm, PICKERINGTON, OHIO — THURSDAY and FRIDAY, SEPTEMBER 27-28, 1956

MR. AND MRS. O. C. BELT,
Owners

RALPH TURLEY, Manager
Phone: Canal-Winchester 7-7143

T. B. Accredited 469671 Bang's Certified No. 988 Entirely Vaccinated

151 HEAD 9 Bulls 70 Cows 18 Bred Heifers 54 Open Heifers

THE COTTIE FAMILY
9 Members In The Sale

IN THE SALE

GRACELAND CONCENTRATE'S COTTIE
Born December 2, 1946
16756—868—5yrs—365—3x. 17534—956—6yrs—365—3x. 19592—1079—7yrs—365—3x. 1 AR daughter. Graceland Steadfast's C. Cottie. 12246—621—Jr2—365C—3x. Sold for $2,000 in the 1955 Franchester Sale to J. C. Penney, Pre-Eminent Guernsey Farm, Gallatin, Mo.

Sire: **Foremost Concentrate, AR**
Dam: **Eric's Cottie of Brookdale,** 11475—618—Jr2—365—3x. 17218—945—6yrs—365—3x. 4 AR daughters.

IN THE SALE

GRACELAND CADET'S B. COTTIE
Born March 30, 1952
11577—640—Jr2—365C—3x

Sire: **Graceland Liberal's Cadet.** A son of McDonald Farms S. Liberal, out of Graceland Concentrate's Cottie (see above).

Dam: **Graceland Bomber's Cottie** — IN SALE
13450—738—Jr4—365C—3x. 13374—766—8yrs—365C—3x. A daughter of Eric's Cottie and maternal sister to Concentrate's Cottie (see above). Bomber's Cottie is due September 9, 1956 to Graceland S. J. Bomber (see opposite page).

Other Members Of The Cottie Family That Are In The Sale

GRACELAND STEADFAST B. CORA
Born June 3, 1953
Due February 4, 1957 to Welcome In Steadfast King. On test. 9133—467—Jr2—256 days—3x. Still on test. She is out of Bomber's Cottie.

GRACELAND STEADFAST C. CONETTE
Born May 24, 1953
Due March 12, 1957 to Graceland S.J.B. Fashioner. On test. 10224—557—Jr2—319 days—3x. Still on test. She is out of Concentrate's Cottie (see above).

4 other top open heifers from the Cottie family are also in the sale.

THE JANET FAMILY
10 Members In The Sale

HER DAM IN SALE

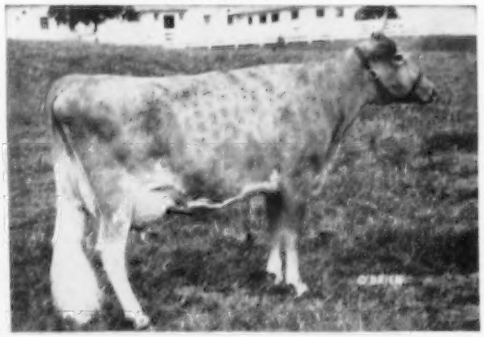

GRACELAND STEADFAST'S B. JANET (E '52)
12873—645—Jr3—365C—3x

Sire: **Riegeldale Emory's Steadfast**
Dam: **Graceland Bomber's Janet** (see below)

GRACELAND BOMBER'S JANET (VG '52)
IN SALE
Born July 16, 1945
16065—740—8yrs—365C—3x. 15634—668—9yrs—365C—3x. Due January 15, 1957 to Welcome In Favor.

3 daughters and 1 son of Bomber's Janet are in the sale. A full brother and 2 full sisters by Riegeldale Melba's Heritor:

(a) **GRACELAND HERITOR'S MAJESTY**
Born November 17, 1952

(b) **GRACELAND HERITOR'S B. JANET**
Born October 27, 1950
12787—610—Jr2—365C—3x

(c) **GRACELAND HERIT B. JANET**
Born October 13, 1951
13095—636—Jr2—365C—3x. Freshened the last of August and selling open.

GRACELAND FAVOR B. JANITA
Born December 21, 1956
A daughter of Welcome In Favor out of Bomber's Janet (see above.

GRACELAND CAPTAIN JAN
Born March 26, 1956
Combines the blood of the Cottie and Janet families. She is out of a daughter of Bomber's Janet.

3 other members of the Janet family that are selling

GRACELAND S.J.B.H. JEAN ANN
Born March 13, 1954
Due October 15, 1956, to Welcome In Lustrous. She is a daughter of Graceland S. J. Bomber (see opposite page).

GRACELAND HERITOR'S B. JEAN ANN
Born March 14, 1950
Fresh July 1, 1956. Selling open.
14718—784—5yrs—365C—3x
She is by Riegeldale Melba's Heritor out of the dam of Janet.

GRACELAND FAVOR H. B. JEAN ANN
Born April 8, 1955
A daughter of Welcome In Favor.

THE JEAN FAMILY
8 Members In The Sale

GRACELAND ECLIPSE'S JEANIE (VG '52)
Born June 10, 1947
14525—707—Sr4—365C—3x. Fresh and selling open. Jeanie is out of Jean of Graceland (VG '47). 13284—713—DD—365—3x (6 AR daughters). A daughter, (Eclipse's Jeanie), 3 granddaughters and 4 great granddaughters are in the sale.

These 3 families have depth of breeding and offer breeders an exceptional opportunity to add the blood of top cow families to their herds.

THIS OUTSTANDING YOUNG PROVED SIRE SELLS IN THE

COMPLETE DISPERSAL OF THE GRACELAND GUERNSEY FARMS,

THURSDAY AND FRIDAY, SEPTEMBER 27-28, 1956

GRACELAND S. J. BOMBER
Born January 19, 1951

The JANET Family
(See Opposite)

Sire: **Foremost Bomber, AR.** An own son of Superb's Faithful. 3 records over 1,000 lbs. fat: 19678—1077—6yrs—365C—3x. **10 records total 156,416 lbs. milk, 8,105 lbs. fat** (5 AR sons, 3 AR daughters).

Dam: **Graceland Steadfast's Janet** (VG '52). 14207—700—5yrs—365—3x

TYPICAL DAUGHTERS IN THE SALE

GRACELAND S. J. BOMBER H. BONNIE
Born April 19, 1953
13235—576—Jr2—365C—3x (pending). Calved June 25, 1955. Calved again in August, 1956.
Dam: **Graceland Heritor's Bonnie**
10618—468—Sr2—365—3x

GRACELAND S.J.B. DELL
Born January 11, 1953
Calved October 30, 1955. Due December 29, 1956, to Welcome In Favor. 10515—453—Sr2—3x in 272 days. Still on test.
Dam: **Graceland Heritor's Adelle**
11518—556—Sr2—365C—3x

GRACELAND S.J. BOMBER'S H. FLORA
Born July 3, 1953
Calved August 29, 1955. Due December 27, 1956, to Welcome In Lustrous. 8921—477—Jr2—3x in 333 days. Still on test.
Dam: **Graceland Heritor's Flora**
10457—522—Sr2—365—3x

GRACELAND S.J. BOMBER GENTA
Born May 23, 1953
Calved December 20, 1955. 7866—350—Sr2—3x in 221 days. Still on test.
Dam: **Graceland Hoosier C. Gentle**
10935—509—Jr2—365—3x

SALE MANAGED BY

THE MERRYMAN COMPANY
SPARKS, MARYLAND

AND

THE PATE SALES COMPANY, INC.
2064 LAWRENCEVILLE ROAD
TRENTON 8, NEW JERSEY

IN CO-OPERATION WITH THE OHIO GUERNSEY BREEDERS' ASSOCIATION

For Catalogs Write: **THE MERRYMAN COMPANY — SPARKS, MARYLAND**

GRACELAND GUERNSEY FARMS COMPLETE DISPERSAL

At the Farm, PICKERINGTON, OHIO — THURSDAY and FRIDAY, SEPTEMBER 27-28, 1956

MR. AND MRS. O. C. BELT,
Owners

RALPH TURLEY, Manager
Phone: Canal-Winchester 7-7143

T. B. Accredited 469671 Bang's Certified No. 988 Entirely Vaccinated

151 HEAD — 9 Bulls 70 Cows 18 Bred Heifers 54 Open Heifers

These Six All Sell In The Graceland Dispersal

GRACELAND S.J.B. FASHIONER
Born February 20, 1955
A son of **Graceland S. J. Bomber** (see page 57).
Dam: **Welcome-In Favor Fannie**
9375—524—Jr2—365C—3x
On retest, 6600—357—Jr4 in 176 days. Still on test.
A daughter of Welcome-In Favor.

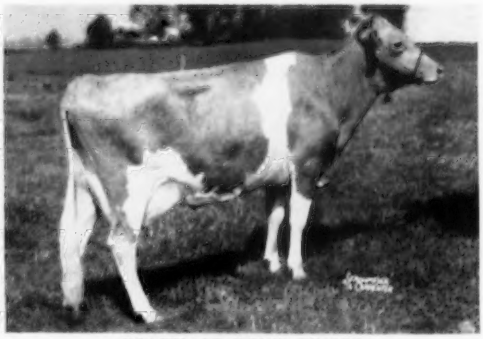

GRACELAND DON'S GINGER
Born October 13, 1951
11758—615—Jr2—365C—3x, 13387—687—Jr3—365—3x
Fresh July 1, 1956 — selling open.
Sire: **Graceland Steadfast's Don.** A son of Graceland Bomber's Jean Ann, VG '52, 17402—773—Sr4—365C—3x, and a maternal brother to Graceland Heritor's B. Jean Ann, 14718—784—5yrs—365C—3x.
Dam: **Graceland Ginger**
14952—730—6yrs—365C—3x. 5 AR daughters.

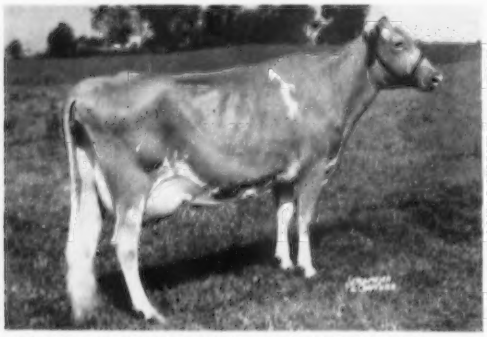

GRACELAND HERITOR'S B. JEAN ANN (VG '52)
Born March 14, 1950
14718—784—5yrs—365C—3x
Fresh July 1, 1956, with a heifer — selling open.
Sire: **Riegeldale Melba's Heritor**
A double MELBA
Dam: **Graceland Bomber's Jean Ann** (VG '52)
17402—773—Sr4—365C—3x

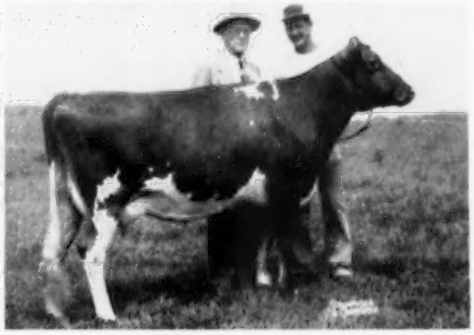

GRACELAND STEADFAST JOYCE
Born March 29, 1953
On test, 9160—497—Jr2 in 326 days.
Sire: **Riegeldale Emory's Steadfast, AR**
Dam: **Graceland Eclipse's Jeanie** (VG '52)
14525—707—Sr4—365C—3x

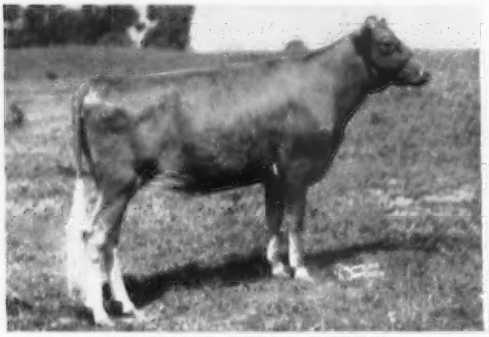

GRACELAND CHUM E. PAULINE
Born October 27, 1954. Bred June 12, 1956.
Sire: **Graceland Heritor's B. Chum**
The JANET family (see page 56).
Dam: **Graceland Eclipse's Priscilla** (VG '52)
14437—721—7yrs—365—3x

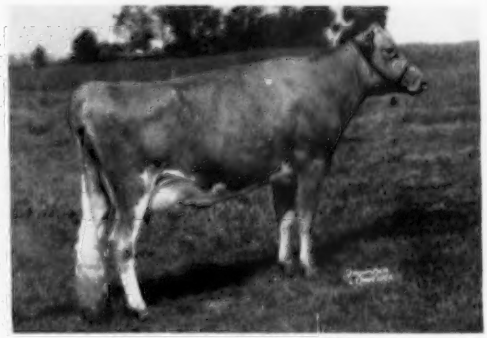

GRACELAND CHUM'S BRIDE
Born October 30, 1952. Fresh July 21, 1956.
Sire: **Graceland Heritor's B. Chum**
The JANET family.
Dam: **Graceland Bomber's Pride**
11642—587—Jr3—365C—3x

SALE MANAGED BY

THE MERRYMAN COMPANY
SPARKS, MARYLAND

AND

THE PATE SALES COMPANY, INC.
2064 LAWRENCEVILLE ROAD
TRENTON 8, NEW JERSEY

IN CO-OPERATION WITH THE OHIO GUERNSEY BREEDERS' ASSOCIATION

For Catalogs Write: **THE MERRYMAN COMPANY — Sparks, Maryland**

ARGILLA FARM

IPSWICH, MASSACHUSETTS

ARGILLA ALTAIR

(Born June 22, 1951)

Sire: **DEERSHORN FOREMOST NOBLE**, plus-proved at a high level and in service at the Massachusetts stud.

Dam: **WOOD FORD ELITE**, with the highest lifetime production of any Massachusetts Guernsey and head of the strongest cow family at Argilla.

Credits through July on his first **10** daughters to freshen at Argilla (**all D.H.I.A., 2x**) are:

NAME	CLASS	MILK	FAT	DAYS
Lily	Jr2	10690	537	305
Lottie	Jr2	10590	451	305
Helga	Sr2	9220	459	305
Tilly	Jr2	9760	527	300
Rosita	Jr2	7820	450	264
Eve	Jr2	7900	368	220
Shirley	Sr2	7640	335	204
Ruth	Jr2	8670	438	204
Dancer	Jr2	5310	276	183
Katy	Jr2	7890	351	183

ALTAIR IS FOR LEASE OR SALE

Herd averages, dams' records and other information **including terms of lease or sale,** are available on request.

T. B. and Bang's Accredited
Calfhood Vaccinated

J. J. GLESSNER
Telephone: 305

R. E. JOHNSON
Telephone 189-W

DUNN'S TOUR

. . . 1910 — 1956 . . .

"The Short-cut to Good Guernseys"

SUGGESTIONS OF WHAT'S AVAILABLE . . . BARGAINS, all registered. Bang's certified-vaccinated. Accredited, many dehorned:

A — **60 HEAD** . . . 30 bred and 30 open heifers of Ideal breeding out of record dams.

B — **10 HEAD** . . . all fall freshening heifers Coronation top and bottom.

C — **12 HEAD** . . . bred heifers starting to freshen this month, by a proved sire and DHIA dams.

D — **40 HEAD** . . . several are by Douglaston Baron Kenyon freshening for fall showing, a complete herd.

We have lots more . . . herds of all sizes . . . COME TAKE A DUNN'S TOUR and pick for yourself . . . enjoy the scenery while we drive-it.

AUCTION NEWS

SEPT. 12 — 103 head are selling in the 32nd VERMONT GUERNSEY SALE & SURPLUS HEIFER SALE. Fairgrounds, Rutland, Vermont. 55 are selected cows and bred heifers freshening right at sale time. Bulls, open heifers, late bred heifers.

SEPT. 17 — 105 head selling in WINTER'S DAIRY DISPERSAL, So. Kortright, N. Y. Sell-out of a top farmer-breeder herd, lots of milk.

OCT. 24 — 36th NEW ENGLAND GUERNSEY SALE. Eastern States Exposition Grounds, Springfield, Mass. . . . representative of New England's finest Guernseys.

More sales have been booked for later announcement . . . watch this space.

PHONE FOR OUR SERVICE, YOU'LL LIKE IT

DUNN, HARWOOD & CRABTREE

Schoharie, N. Y. Tel: 65 — **Cordaville, Mass.** Tel: Marlboro 714 — **Holliston, Mass.** Tel: 661

CORDAVILLE, MASSACHUSETTS

Oysters R in Season

. . . in all months containing an "R." Good letterheads and envelopes are always in season. Write us today for prices and specimens of our Outstanding Guernsey Stationery.

Transcript Printing Company
Printers of the Journal
Peterborough, N. H.

DON'T FORGET TO SEND IN YOUR SIRE LISTINGS AND INFORMATION FOR YOUR COPY IN THE NOVEMBER 15 ANNUAL FARM AND SIRE DIRECTORY.

Closing Date For Copy
October 15, 1956

Two Fresh Two-Year-Olds

CONSIGNED . . . **BALTIMORE—HARFORD SALE, FAIRGROUNDS, TIMONIUM, MARYLAND, MONDAY SEPTEMBER 17, 1956**

1. **GREEN BOTTOM LUCKY ROSE** (Vaccinated)
Born April 14, 1954

Sire: **Sherwood Forest Model Lucky, AR.** He is by a son of Langwater Arrogant, out of Sherwood Forest Lustre, 11041—621—Sr2—365C—3x, 13702—778—Jr4—365—3x, a daughter of Langwater Forester.

Dam: **Sterlingold Rosalie,** 7960—425—6yrs—279 days—DHIA—2x. A daughter of Gardenville Rose King ($50,000), out of Sterlingold Princess Lida, 14966—703—Jr2—365—3x. Rosalie is a maternal sister to Locust Grove M. Lida (VG '56), *13692—614—Sr2—HHR—365C—2x.

2. **GREEN BOTTOM HERO'S FRAM** (Vaccinated)
Born February 7, 1954

Sire: **Wilgorlan Farms Hero.** A double grandson of Gardenville Coronation King, AR ($45,000). Hero is out of Wilgorlan Farms Helena, 10355—601—Jr2—365—3x. Sold for $1,400 in the 5th Royal Sale, 1952.

Dam: **Green Bottom's Emory Frieda.** A daughter of Hominy Hill Emory, out of a daughter of Midview Charmer's Lord.

DON'T MISS THIS PAIR OF FRESH TWO-YEAR-OLDS

T. B. Accredited 479583 — Bang's Free 646

GREEN BOTTOM FARMS

R. A. McCauley & Sons — **Hagerstown, Maryland**

COMPLETE DISPERSAL — LLAN FAIR GUERNSEYS

Saturday, October 13, 1956 — 12:30 P. M.

At The Farm — 2 miles north of Friedensburg, Pa. (7 miles south of Pottsville, Pa.).

EIGHTY-SIX HEAD

37 COWS — 21 BRED HEIFERS — 23 OPEN HEIFERS

5 BULLS — (54 VACCINATED)

THREE-FOURTHS OF THE HERD TRACES TO OUR FOUNDATION SIRE:

COLDSPRING'S BEAUTY'S COUNT, AR

HIS DAM

COLDSPRING'S ROMULUS' BUNNY, E 5 times
12525—646—GG, 12912—705—Sr4—365C—3x
15477—832—7yrs—365—3x

MATERNAL AND PATERNAL GRANDDAM

VALLEVUE BUTTERFAT BEAUTY, E '47 '48
11994—619—GG, 16578—831—A, 18914—937—AA

A DAUGHTER

LLAN FAIR COUNT'S LINDA, E '53 '54
13804—616—Jr2—365C—3x, 14151—603—Sr3—365—3x
14127—606—Sr4—365C—3x

A DAUGHTER

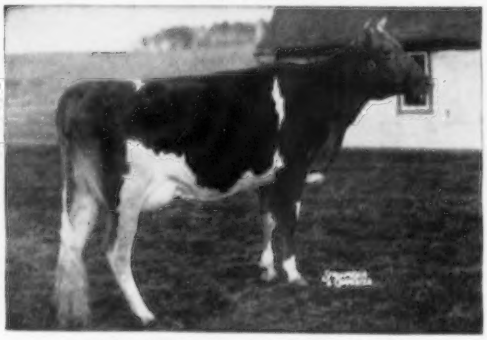

LLAN FAIR COUNT'S ROSA, VG '54
Twice Pa. Production Leader
14914—774—Jr2—365—3x, 16413—798—Sr3—365C—3x

HIS DHIA PROOF:

13 daughters	18	10459	4.9%	516
13 dams	38	8396	4.9%	413
		+2063		+103

His classified daughters:

1 — EXCELLENT
15 — VERY GOOD
12 — Desirable
2 — Acceptable

SALE MANAGED BY:

THE PENNSYLVANIA GUERNSEY BREEDERS' ASSOCIATION

P. O. Box 491 — **Telephone — CEdar 4-4062** — **Harrisburg, Pa.**

Wm. H. Juzi, Business Manager

A N D

THE MERRYMAN COMPANY

Sparks, Md. — **Louis McL. Merryman** — **Phone: Cockeysville (Md.) 57**

LLAN FAIR FARMS — Pine Grove, Pennsylvania

Tel: Friedensburg 9-2116

WILLIAM L. and JOHN E. JONES, Owners — FRANCIS L. FULTON, Manager

Tarbell Guernsey Farms

Founded 1816

Introducing A JUNIOR SIRE

HOMINY HILL LANCER

Sire:
HOMINY HILL ROSE KING
6 AR daughters
Hominy Hill R. Wendy
14083—737—Jr2—365C—3x

Full brother to —
Hominy Hill June Rose
16645—854—Sr4—365—3x
Hominy Hill Wild Rose
11591—649—Sr2—365—3x
13793—723—Sr4—365—3x

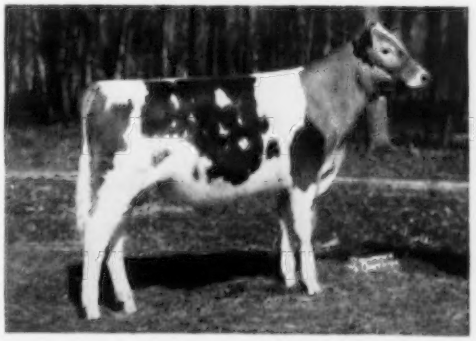

Dam:
HOMINY HILL LUCY
12019—730—Jr2—365C—3x
9347—558—Sr3—305C—2x
13381—720—Sr4—365C—3x

Maternal sister to —
Hominy Hill Pollyanna
15201—851—Jr2—365C—3x
1 AR daughter
1 daughter on test

Born August 6, 1954

His Full Sister

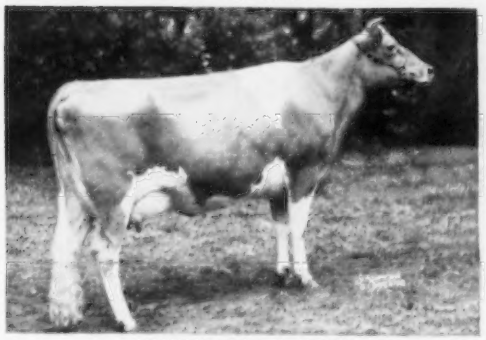

HOMINY HILL R. LUCY
14014—800—Jr3—365C—3x

His Full Sister

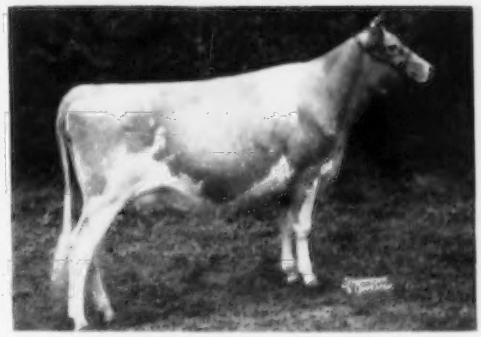

HOMINY HILL R. K. LUCILLE
7596—407—Jr2—305—3x in 208 days

His Dam's Dam

MEADOW SPRING LULU (VG)
10037—590—Jr2—305C—2x, 15492—919—Sr4—365—3x
6 AR daughters, 2 PR sons
Hominy Hill Luella, 12101—710—Jr2—365—3x

His Sire's Dam

MEADOW-GOLD ROSABELL
11962—628—Jr3—305C—2x, 14372—733—Jr4—305C—2x
5 AR daughters, 3 PR sons
Hominy Hill Alice, 16797—817—Jr2—365C—3x

From two great cow families — two great grandsires — CORONATION KING OF PINE MANOR, 103 AR daughters, RIEGELDALE CORONATION KING, 81 AR daughters. LANCER has been mated to our best females.

FOR SALE — His son, born June 18, 1956, out of TARBELL ROYALIST GLENCANNON, 11237—568—Jr2—305C—2x, *14859—*769—Jr3—305C—2x, Class Leader 4th Milk, 2nd Fat.

ALSO CHOICE BRED HEIFERS DUE SEPTEMBER THROUGH JANUARY

Federal Accredited — VISITORS ALWAYS WELCOME — N. Y. State Negative Approved

TARBELL GUERNSEY FARMS

Between Greene, N. Y. and Cortland, N. Y., on Route 41

Chenango County
SMITHVILLE FLATS, N. Y.

THE BUTTERFATS

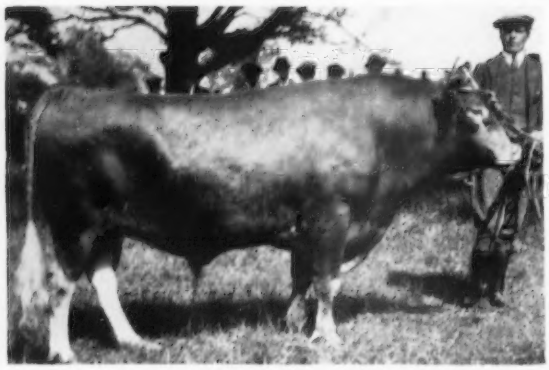

PRIMROSE'S BUTTERFAT
Winning the Challenge Cup at the 1923 Whitsuntide Show on the Island.

IN 1940, at the time of the Hilltop Dispersal, Karl B. Musser, Secretary of The American Guernsey Cattle Club, wrote: "The memory of Hilltop will be with us our lifetime, and long after Mr. Hendee and those who knew and loved him are gone—the cattle he has bred will carry on in his honor. He was saluted in his youth as the champion speed cyclist (on the high wheeler), saluted in his prime of life as a champion businessman (Indian motor cycle), and we now salute him as a champion breeder of productive Guernseys." This statement has been proven true many times since the passing of the great Hilltop herd, and the influence of the Butterfat strain in continuing to enrich and promote our breed has been felt and demonstrated in many herds and by many breeders.

The fountainhead of the Butterfat influence in this country can be directly traced to the influence of Imp. Primrose's Butterfat through his outstanding sons, and through his best known daughter, Imp. Hilltop Butterfat's Clara. The story, as related many times by Gordon Hall is that the dam of Primrose of Courtil du Ray was on her way to the butcher on the Island of Guernsey when John Gilroy heard about it and purchased her at beef price. She came from a farm adjoining La Ramee, that was owned by Alfred Le Patourel. The people on the Island intimately connected with Guernseys have always assumed that this cow was of straight "Sequel" breeding, since she originated from a farm neighboring La Ramee, the home of the "Sequels."

It is known that Primrose of Courtil du Ray was sired by a son of Clara's Sequel. John Gilroy made successive records of 16269—850 and 14420—899 on Primrose of Courtil du Ray as a mature cow. Gordon Hall feels that these two records are among the highest ever made on the Island, and further states that while "Primrose" was not a show cow, she was one of the most beautiful dairy cows he has ever seen. She had scale, was loaded with quality, and had as much character as may be found in any animal. When Gordon was asked why "Primrose" was not imported he stated that she was foundation stock, and as such was not permitted entry to the United States at that time. She later went to England, as an old cow, and died soon afterward. She had two AR daughters, Primrose II. of Courtil du Ray, 14198—762—BB, and Primrose III. of Courtil du Ray, 10375—629—E. However, her greatest contribution to the breed, and to this country, was through her son, Imp. Primrose's Butterfat, the foundation of much of our present Butterfat breeding.

Foundation Butterfats Imported

George M. Hendee, Hilltop Farm, Suffield, Conn., went to the Island with Gordon Hall in December, 1922. While there they were both much impressed with Primrose's son, Imp. Primrose's Butterfat. Mr. Hendee tried to buy the bull at that time, and although he was not successful he left a standing order with Gordon Hall to buy the bull if he was ever offered for sale. It was not until

IMP. HILLTOP BUTTERFAT'S CLARA

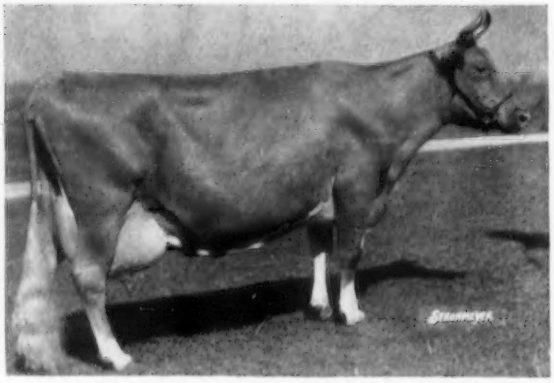

Best known daughter of Imp. Primrose's Butterfat. Her greatest influence on the breed came mainly through her sons.

November 10, 1924, that Primrose's Butterfat was imported to America, and came to Hilltop Farm. At that time Gordon not only purchased Primrose's Butterfat but also a son, Blanchette's Butterfat. Blanchette's Butterfat was purchased by Clarence Dillon, Dunwalke Farm, Far Hills, N. J., where he sired 30 AR daughters and 13 AR sons.

Prior to the time Primrose's Butterfat was imported, Mr. Hendee had purchased several of his daughters through Gordon Hall. Among his daughters imported as heifers was Imp. Hilltop Butterfat's Clara. For the history on this great cow we must go back to July 16, 1923, and the farm of E. P. Mahy. At that time, a great cow, Clara's Pride II., calved with a heifer by Imp. Primrose's Butterfat. The heifer, known as Clara's Rosebud of Maple Lodge, crossed the ocean on the S. S. Belgian, arriving in New York on February 2, 1924. Among her companions were Hope of Cornus Farm and Gem's Pride of the Gron, both later champions at the National. As a yearling, that heifer went to Hilltop Farm, where she became known as Imp. Hilltop Butterfat's Clara. While at Hilltop Farm she made records of 14060—694—GG and 17009—856—A, and was the dam of two AR daughters and four AR sons. On December 6, 1931, "Clara" finished a World Record in class AAA, surpassing Imp. Dunwalke Gem's Beauty, another daughter of Imp. Primrose's Butterfat, by 1863 lbs. of milk and 132 lbs. of fat. In the fall of 1932, after freshening in February, "Clara" was first aged cow at the Eastern States Exposition, and one of four daughters by Imp. Primrose's Butterfat to win the dairy herd and get of sire classes. The ribbons were tied by W. K. Hepburn, Sr. Previously, "Clara" had been champion cow at Brockton, and her son, Hilltop Butterfat, first yearling, under Cliff Shaw and the late Horace Clark.

At that same time, in 1923, Gordon Hall imported several daughters of Governor 3rd of Les Grantes. These daughters, mated to Imp. Primrose's Butterfat, produced many of the foundation males and females of the present Butterfat breeding.

Influence of Clara's Sons

Clara's greatest influence on the breed came mainly through her four sons, Hilltop Butterfat, Clara's Butterfat, Clara's Heartsease Butterfat and Butterfat Sequel.

Hilltop Butterfat was sold by Mr. Hendee to J. Elliott Hall on June 1, 1934. While at Vallevue Farm he was not used extensively due to an outbreak of Bang's, and he did not leave many daughters in the herd. His most outstanding daughter in the Vallevue herd was Vallevue Butterfat Beauty, that was purchased by the late S. C. Price, Coldsprings Farm, Sugarloaf, Pa., as a yearling. While at Coldsprings Farm this cow made three records, 11994—619—GG, 16578—831—A, 18914—937—AA, classified Excellent in 1947 and 1948, and became the dam of seven AR daughters, four of which classified Excellent and averaged 16279—828. The influence of the Beauty family, as developed at Coldsprings, has been felt by many herds throughout the country. Other outstanding daughters of Hilltop Butterfat included Hilltop Butterfat Belletta, 16630—868—AA, and Hilltop Butterfat Ellen, 14563—767—BB, that along with Hilltop Butterfat Clarise, 11233—639—D, Hilltop Butterfat Ella, 14649—683—AA, Hilltop Butterfat Amy, 15900—800—D, and Hilltop Belle of Fashion, 10410—616—E, have played a prominent part in the Sumner Pingree Flying Horse herd at South Hamilton, Massachusetts.

On January 3, 1939, Hilltop Butterfat was purchased by Lloyd B. Wescott, Mulhocaway Farm, Clinton, N. J., where he sired many outstanding foundation animals. Hilltop Butterfat became the sire of 72 AR daughters and 13 AR sons. Noteworthy among his sons were Hilltop Butterfat Count and Vallevue Butterfat Slogan. Hilltop Butterfat Count was the foundation sire of many of the outstanding animals developed at Western Glow Farms, Inc., Bow, Wash., and many of the recent high-priced animals consigned by leading Western breeders carry crosses to Hilltop Butterfat Count. Noteworthy among the "Count" daughters are Western Glow Butterfat Maryann, 13825—763—AAA, Western Glow Butterfat Miss, 21573—1095—13yrs—365—2x, Western Glow Butterfat Duchess, 16293—671—11yrs—305—2x, and Western Glow Butterfat Lou, 15017—715—7yrs—365C—2x. "Miss" was last year's winner of the Otto Liebers' Trophy with 145,245 lbs. of milk and 7,318 lbs. of fat. Among the many good daughters of Hilltop Butterfat left at Mulhocaway are Mulhocaway Butterfat Holly, 17491—813—7yrs—365C—3x, Mulhocaway Butterfat Rosette, 17045—820—Sr4—365—3x, Mulhocaway Butterfat Jill, 17883—785—Sr4—365—3x, Mulhocaway Butterfat Sunlight, 16838—767—Sr4—365C—3x, and Mulhocaway Butterfat Honeymoon, 13556—735—Jr4—365C—3x.

The second son of old "Clara" was Clara's Butterfat. He was purchased from Mr. Hendee on October 28, 1940, by Philip Hewes, Avon, Conn., and was resold on December 2, 1941, to L. B. Wescott.

The third outstanding son of "Clara" was Clara's Heartsease Butterfat, that was purchased by Collier W. Baird, Two Brooks Farm, Basking Ridge, N. J., on May 18, 1935. He did an outstanding job for Mr. Baird, and left many good daughters in the Two Brooks herd. He was sold on July 3, 1943, to L. B. Wescott, where he worked well for about two years.

Among the daughters of Clara's Heartsease Butterfat are such cows as Two Brooks Contessa, 13024—679—CCC, Two Brooks Calla, 11751—603—DDD, Two Brooks Candida, 13661—756—5yrs—365C—3x, Flying Horse Clara's Melody, 14595—803—Jr4—365—3x, Two Brooks C. Delphine, 14516—762—7yrs—365—3x, Mulhocaway Butterfat's Rosie, 16566—934—8yrs—365C—3x, Mulhocaway Butterfat Ena, 17108—919—7yrs—365C—3x, Spruce Run C. H. B. Cherry, 20833—991—5yrs—365C—3x, Spruce Run C. H. B. Fanny, 17261—938—5yrs—365—3x, Mulhocaway Butterfat Arum, 15367—805—7yrs—365C—3x, Mulhocaway Butterfat Rosetta, 20294—1039—6yrs—365—3x, and Clarheart's Dainty, 16936—*929—8yrs—305C—3x.

In addition to siring 80 AR daughters, Clara's Heartsease Butterfat was the sire of 19 AR sons, that included Two Brooks Carillon, Sequel Thespian and Butterfat Demonstrator. Two Brooks Carillon sired several outstanding cows, a few of which are still prominent in the Mulhocaway herd. Butterfat Demonstrator was used in the herd of Miles C. Holden, Barre, Mass., and in the Grassland herd owned by Dr. and Mrs. C. P. Hines, Salisbury, Connecticut. It was through the influence of Hilltop Butterfat and Clara's Heartsease Butterfat that continued strength and emphasis was focused on the value of Butterfat blood after the dispersal of the great Hilltop herd.

The fourth son of old "Clara" was Butterfat Sequel, that was purchased by Arthur Davidson, Waukesha, Wis., and Seymour Brothers, West Allis, Wis., on October 28, 1940. In Wisconsin, Seymour Brothers and Arthur Davidson purchased eight females in addition to the Butterfat Sequel bull. For many years these two herds were primary

TWO OF CLARA'S SONS

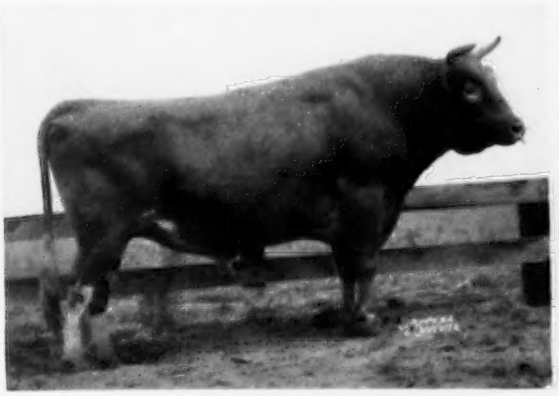

CLARA'S HEARTSEASE BUTTERFAT
Son of "Clara" that did an outstanding job in the Two Brooks Farm herd and later at Mulhocaway.

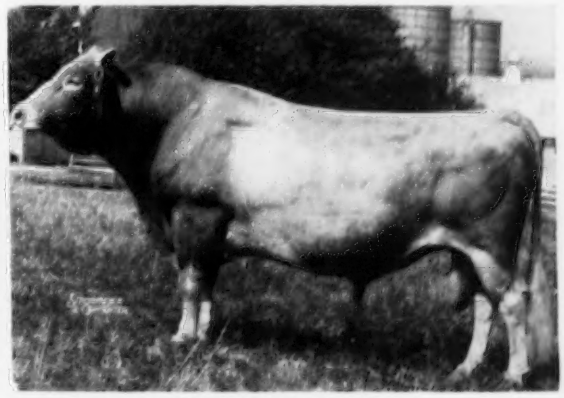

HILLTOP BUTTERFAT
Son of "Clara" that sired many outstanding foundation animals and had 72 AR daughters and 13 AR sons.

factors in focusing attention on Butterfat bloodlines in Wisconsin. A son of Hilltop Butterfat, Vallevue Butterfat Slogan, was used in the Seymour Brothers herd for a number of years, and he sired 35 AR daughters and one AR son.

Influence Through Sons of Primrose's Butterfat

In checking the development of the Butterfat strain in this country, it is evident that much of the influence of Imp. Primrose's Butterfat, with the exception of his outstanding daughter, Imp. Hilltop Butterfat's Clara, has come through his sons.

One of his noteworthy sons was Heartsease's Butterfat, used in the Hilltop herd, and sire of 43 AR daughters and 15 AR sons.

Hilltop Butterfat Governor was used extensively in the Glengeran herd, owned by Mrs. E. H. Geran, Matawan, New Jersey.

Hilltop Butterfat Admiral was purchased on June 24, 1936, by Weston Howland, Brattleboro, Vermont. His most noteworthy daughter was Butterfat's Dorothy, 13590—635—Sr4—365C—3x, she dam of Flying Horse Colonel's Dorothy, four times Excellent, 18552—989—7yrs—365—3x, reserve senior and grand champion, National Guernsey Show, 1948. The present national champion senior two-year-old is Howland Master's Celesta, 17033—974—Sr2—365C—3x, that is from the Banner Faithful family, she dam of Butterfat's Dorothy.

Hilltop Butterfat General was in service for many years at Horse Shoe Falls Farm, owned by George P. Clark, Shannock, R. I., where he left 40 AR daughters and three AR sons.

Hilltop Fashion Butterfat was used by Boulder Bridge Farm Company, Excelsior, Minnesota. He sired several good daughters, including Boulder Bridge Islof, 14444—709—Jr2—365C—3x, Boulder Bridge Grateful, 13034—715—CC, and Boulder Bridge Helpmate, 14766—700—A. A maternal brother to "Fashion," Hilltop Butterfat Heartsease, owned by Virgil C. and Oscar R. Weaver, S. O. Bigler, S. R. Weldy and Charles Van Scoik, Goshen, Ind., exerted a tremendous influence on the Butterfats in the Elkhart, Ind., area.

Hilltop Butterfat Teddy was purchased by the late T.P. Lindsay, Southboro, Mass., on March 15, 1932, and was used during the next four years. He sired Lynbrook Anita, that made three records of 12283—731—FF, 15942—895—DD and 17577—970—AA, and became the foundation of the Anita family.

Two sons of Imp. Primrose's Butterfat were in service at Bethany-Homestead Farms, Honesdale, Pennsylvania. These bulls were Butterfat Que Vive, sire of 31 AR daughters and 10 AR sons, and Imp. Archer of Cloture, the sire of 22 AR daughters and four AR sons that included Homestead Athenian and Bethany Adventurer. Bethany Adventurer sired three AR sons and 35 AR daughters, and was used extensively in the Fred C. Gleason herd at Sodus, Michigan. He was the foundation sire of many animals in Berrien County. Bethany Adventurer was the sire of Nancy Hanks of Silver Maples, 20074—1087—7yrs—365—3x, she dam of five AR daughters, three that played a prominent part in the Yellow Creek herd and two that were foundation cows in the Normandy herd. The influence of Bethany Adventurer was spread to Elkhart County, Ind., and was a primary factor in interesting several breeders to follow the Butterfat line in that area.

Another son of Imp. Primrose's Butterfat, Hilltop Myrtle's Butterfat, was used by the late Chester A. Lyon, Antietam Farm, Waynesboro, Pa., and by Donaldson Brown, Mt. Ararat Farm, Port Deposit, Maryland.

Hilltop Butterfat Golden Noble, bred and owned at Hilltop, was the sire of 32 AR daughters and 10 AR sons that included Hilltop Butterfat Victor, that did a good job in the South in the herds of C. F. Clyburn, Kershaw, S. C., R. A. Burch, Florence, S. C., and later at Gayoso Farms, W. R. Kent and Associates, Horn Lake, Mississippi. Many of the "Victor" daughters have played an important part in the foundation of Holliknoll Farm, W. M. Camp, Franklin, Virginia. Another "Golden Noble" son, Hilltop Butterfat Jewel, was a factor in focusing attention to the Butterfats in Missouri, where he saw service in the herds of H. B. Jenkins and T. B. Whitacre, Kansas City, Mo., and George Reed Nixon, Springfield, Missouri.

Throughout the length and breadth of this country, there is evidence of the influence this foundation sire, Imp. Primrose's Butterfat, and his outstanding daughter, "Clara," have had on the breed.

A SON AND DAUGHTER OF OUR SENIOR HERD SIRE

WESTERN GLOW ROYAL FAME

In active service in our herd.
He is the sire of 3 Class Leading, 2 Excellent daughters

A Son

<— **WESTERN GLOW LOU'S FAME**
Herd sire at Hill Girt

—>

WESTERN GLOW FAME'S VIRTUE
E '56
*15190—635—Jr2—365—2x

Fame's dam, WESCLAIR PANSY'S FLOWER, is a 4 times Excellent daughter of HILLTOP BUTTERFAT COUNT, with a former Class Leader record of 15701—740—AAA—2x.

A Daughter

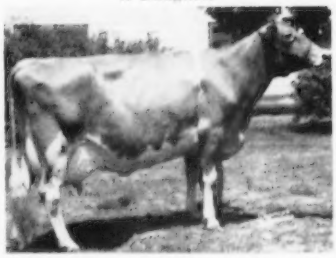

We have sons of FAME for sale out of cows with records up to 800 lbs. of fat on 2x machine milking.

OTHER SENIOR SIRES BACKED BY **BUTTERFAT** TOP AND BOTTOM

WESTERN GLOW MELBA'S MAGIC
Sire: **Western Glow Marymost**
Dam: **Western Glow Royal Melba**
14048—797—5yrs—365—2x

DUNWALKE D. FASHION
Sire: **Coldspring's B. R. Dunwalke**
Dam: **Spruce Run C. H. B. Cherry**
20833—991—5yrs—365C—3x

We have bred Guernseys for 25 years, and have concentrated with Butterfats the last 15 years, with the use of 9 Butterfat-bred bulls, thus making ours one of the most concentrated Butterfat herds.

Carl & Howard Harder **FERN LANE FARM** BUHL, IDAHO

THE FOUR BUTTERFAT BULLS — —

In the Sale

MULHOCAWAY EROS BUTTERFAT
Born May 28, 1955

Sire: **Mulhocaway Butterfat Quartus**
Dam: **Mulhocaway Venus C.** (E)
14669—787—Jr3—3x, 16494—838—7yrsC—3x
Full brother to:
MULHOCAWAY BUTTERFAT ADONIS, one of the breed's greatest proved sires.
Eros is a show bull. He has size, quality, and the inherent ability to sire great cows just as his full brother is doing. It is a distinct privilege to offer such an outstanding young sire. He merits your serious consideration. Eros carries 13 crosses close-up to Imp. Primrose's Butterfat.
Consigned by Lloyd B. Wescott, Mulhocaway Farm, Clinton, N. J.

In the Sale

WESTERN GLOW BUTTERFAT MASTER
Born July 28, 1955

Sire: **Western Glow Butterfat Travler**
Herd sire at Green Meads. 1st Jr. Yr., Jr. Ch. & Res. Gr. Ch., Topsfield Spring Show, 1955.
Dam: **Western Glow F. Marylou** (E)
*14356—648—Jr2—365C—2x
National Record for milk when made. 13517—611—3—6 in 305 days—2x. Should be a Class Leader in 365 days. Sold for $5,000 in 1955 to John Worthington, Bel Air, Md.
This bull carries the blood of four Excellent daughters of **Hilltop Butterfat Count.** Master is an outstanding individual with plenty of size. Master carries 12 crosses to Imp. Primrose's Butterfat. Consigned by Western Glow Farms, Inc., Bow, Wash.

THE BUTTERFAT SALE

October 18, 1956, at Mulhocaway Farm, Clinton, New Jersey

In Sale—Oscar's Jr. Sire

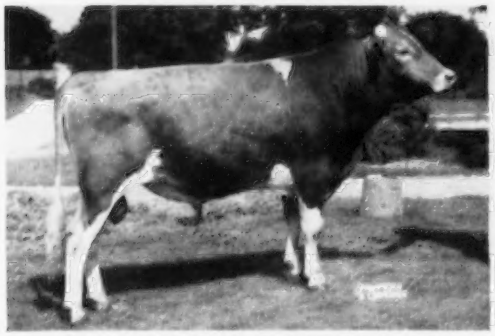

YELLOW CREEK B. BANDMASTER
Born July 6, 1954
Three young daughters at Yellow Creek.

Sire: **Yellow Creek R. Beacon**
Sire: **Mulhocaway Rosenkavalier**
Dam: **Yellow Creek King's Bea** (VG)
13403—*755—Sr3—305C—2x
14075—*812—5yrs—305C—2x
Sons at Rosewood, Rolling Acres, and Mt. Ararat.
Dam: **Yellow Creek Gem's Levity**
Classified Excellent four times. 14389—606—7yrsC—3x
Dam of: Yellow Creek Rose Harmony, E, 9313—489—Jr2—HIR—329C—2x. Sold for $10,600. Res. All-American 3-year-old, 1955. 1st 3 Yrs. & Sr. & Gr. Ch., Ill., Ind., 1955. Yellow Creek Rosen's Coronet, E, 10979—580—Jr3—365—2x; Yellow Creek S. Merry Song, VG, 7892—391—Jr2—HIR—365 in 251 days.
It took a lot of talking to get Oscar's junior herd sire. He is bred to many top females at Yellow Creek. Bandmaster stems from the best of Oscar's breeding, and he has 12 crosses to Imp. Primrose's Butterfat. Consigned by Oscar R. Weaver, Yellow Creek Farm, Goshen, Ind.

In the Sale

MAURANA D. BUTTERFAT'S FAVOR
Born March 13, 1955

Sire: **Mulhocaway Double Butterfat** ($4,500)
Sire: **Coldspring's Beauty Noble King** ($29,000)
Dam: **Mulhocaway Butterfat Holly**, E
14646—669—Sr3—365—2x. Former Class Leader.
16625—788—8yrs—365C—2x. Former Class Leader.
Three sons in service.
Dam: **Maurana Rosie's Wanda.** Classified VG with an Excellent udder. 10272—589—Jr2—HIR—365—2x. 13280—*751—Jr4—HIR—365C—2x. 1st 4 Yrs., Central States Exp., 1954. She is a double granddaughter of **Two Brooks Carillon.** Sire: Mulhocaway Rosenkavalier. Dam: Spruce Run T. B. C. Wona (VG), 12683—661—Sr4—HIR—365—2x; 13418—698—5yrs—HIR—365—2x; 13450—650—7yrs—HIR—305—2x; 15488—*837—8yrs—HIR—365C—2x.
Favor is backed by Class Leading production and Excellent udders. His pedigree features the Holly cow on top and Two Brooks Carillon twice on the bottom. Favor carries 18 crosses to Imp. Primrose's Butterfat. Consigned by Dr. M. L. Weldy, Maurana Farm, Wakarusa, Ind.

These four bulls represent the best in Butterfat breeding. They are the kind we can recommend either to the breeder already using Butterfat blood, or to the breeder who wants a concentrated outcross of the best Butterfat breeding. These bulls are consignments befitting the high quality of the Butterfat females in the sale. All four bulls are ready for service.

For Catalogs Write . . . **GAREY CATTLE SALES**

"BUZZ" GAREY — **MORRISVILLE, BUCKS COUNTY, PA.** — CYpress 5-2941

WE ARE MORE PLEASED EVERY DAY OVER OUR BUTTERFATS.

THEY ARE BUILT FOR TODAY'S PROGRAM
AS THEY CAN USE A LOT OF
HOME-GROWN ROUGHAGE.

Genius' Dam

A DOUBLE GRANDSON OF HILLTOP BUTTERFAT IN HEAVY SERVICE

DUNWALKE B. V. GENIUS

Born August 6, 1952

He has 15 daughters and 2 sons in the herd. 25 cows in calf to his service.

Sire: **COLDSPRING'S BEAUTY'S VALOR, AR**
By Coldspring's Iris' Valor, out of Vallevue Butterfat Beauty, E '47 '48, 16578—831—A, 18914—937—AA, 4 E daughters av. 16682—835.

MULHOCAWAY BUTTERFAT ROSETTA, VG '50 '52
16319—807—Sr4—305C—3x
20294—1039—6yrs—365—3x
Sold for $3,700, 1949.
1 AR daughter, Dunwalke D. Estete, VG '53, 11668—543—Jr2—305C—2x.

Horatio's Dam

ANOTHER GRANDSON OF BEAUTY

DUNWALKE BEAUTY'S HORATIO

Born April 9, 1953

Sire: **COLDSPRING'S BEAUTY NOBLE KING, AR**
By Coldspring's Romulus Noble, AR, out of Vallevue Butterfat Beauty.

DUNWALKE DAMSEL, E '55
13626—761—Jr2—365C—3x
15603—849—Jr3—365C—3x
15727—*850—Sr4—365—2x
Class Leader 5th in fat.
By Hominy Hill Rex, AR, out of Dunwalke King's Lady, 16524—930—Sr4—365C—3x.

A COUPLE OF BUTTERFATS IN OUR HERD FROM ONE OF THE TOP COW FAMILIES AT THE FORMER LONE MAPLE FARM — THEIR SIRE: **TWO BROOKS NORSEMAN, AR**

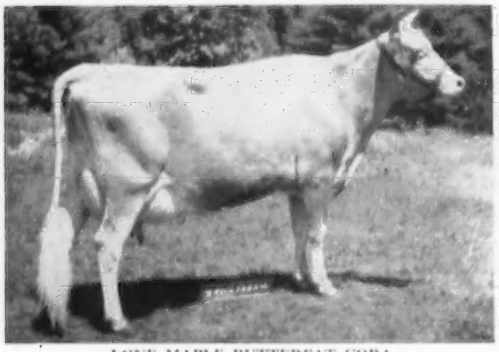

LONE MAPLE BUTTERFAT CORA
10411—588—Jr4—HIR—305C—2x
State Production Leader 1955
Her Dam: **Lone Maple Butterfat Nora**
Very Good '53 '54 '55
15022—826—6yrs—365—3x
Full Sister to Clara 2d

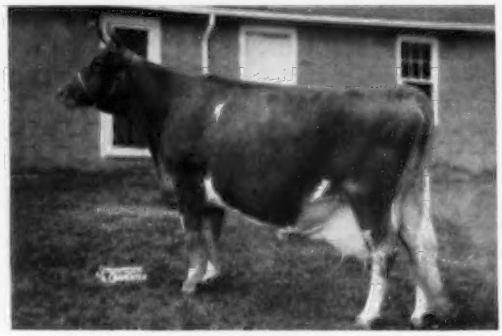

LONE MAPLE BUTTERFAT CLARA 2d
11352—561—Sr2—365—2x
12560—637—Jr4—305C—2x
13409—654—5yrs—365C—2x
10706—510—6yrs—289C—2x
13394—638—7yrs—305C—2x

OUR HERD RANKED 4TH AMONG ALL AR HERDS IN 1955 WITH 746 POINTS.
TOP BULL CALVES FOR SALE RICH IN BUTTERFAT BREEDING.

Farm located on Rte. 113, 2 mi. from Pepperell

ELM HAVEN FARMS — Dunstable, Massachusetts

M. O. LARTER, Owner — TEL. NIAGARA 9-2941 — RALPH SOUZA, Herd Manager

Home of . . .
High Test and Production

VISIT → FLYING HORSE FARM South Hamilton, Mass.

The BUTTERFATS Breed On — — And On

Here are concrete examples bred and developed at Flying Horse.

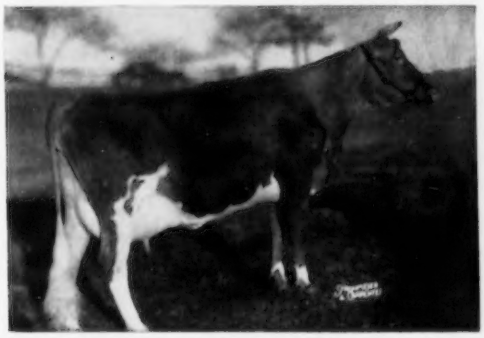

FLYING HORSE CLARA'S MELODY (VG '48)
11551—637—Jr2—305C—3x
14595—803—Jr4—365—3x

Dam of 9 calves, 3 daughters, 6 sons. A daughter of CLARA'S HEARTSEASE BUTTERFAT.

FLYING HORSE COLONEL'S DOROTHY
4 times Excellent

A noted show cow, Senior and Grand Champion at many good shows. Reserve Grand Champion at 1948 National.

18552—989—7yrs—365—3x
18899—958—10yrs—365—3x

A daughter of BUTTERFAT'S DOROTHY.

FLYING HORSE GENERAL'S CLARISE
14378—716—Sr2—365—3x
19138—891—Sr4—365—3x
20467—979—6yrs—365—3x
23018—1071—7yrs—365—3x

A granddaughter of HILLTOP BUTTERFAT CLARISE, own sister to Hilltop Butterfat.

Also Daughters and Granddaughters of—

HILLTOP BUTTERFAT BELLETTA
16630—868—AA—3x

The Belle of Fashion Family came to Flying Horse from the Hilltop Sale.

Dam of:

Hilltop Butterfat Betsey
14697—703—BB—3x

Flying Horse Butterfat Belle (VG '48 '49)
17708—739—7yrs—365—3x

Flying Horse Colonel Belletta (VG '48 '50)
16443—880—7yrs—365—3x

HILLTOP BUTTERFAT ELLEN
14563—767—BB—3x

Our Ellen Family came out of the Hilltop Dispersal.

Dam of:

Hilltop Butterfat Ella
14649—683—AA—3x

Flying Horse Select's Ellen (VG '48)
17599—945—6yrs—365C—3x

We can offer this proved blood to you through one of our Flying Horse-bred bulls.

WRITE US YOUR NEEDS

T. B. Accredited — VISITORS ALWAYS WELCOME — Mass. Abortion Free No. 60

FLYING HORSE FARM

South Hamilton, Massachusetts

Please address correspondence to . . . COREY C. GARY, Manager — GRAHAM FOSTER, Herdsman

FOR THOSE WHO WANT SOME BUTTERFAT BLOOD

We Have It!!

WG-74

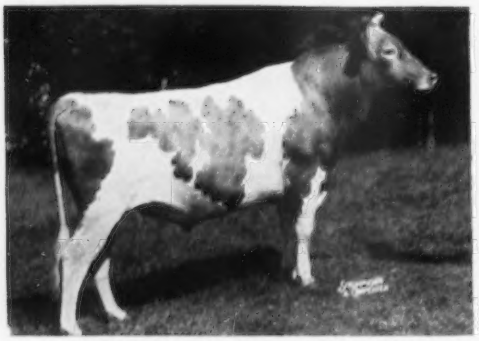

COLDSPRING'S B. R. BRILLIANT
A double grandson of old Beauty (see below).
Sire: **COLDSPRING'S BEAUTY'S ROMULUS, AR**

His Dam — 3 Times Excellent

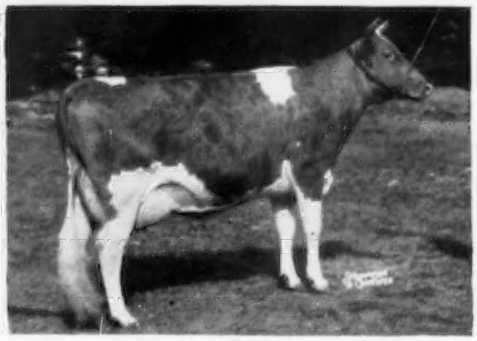

COLDSPRING'S HARDWICK'S BETH
17935—837—Sr3—365—3x
17643—908—5yrs—365—3x
An own daughter of Beauty (see below).

These 3 Sires ALL Carry Butterfat Blood Through This Great Cow

VALLEVUE BUTTERFAT BEAUTY (E '47 '48)
11994—619—GG—3x, 16578—831—A—3x, 18914—937—AA—3x
7 tested daughters, 4 Excellent

WG-73—**LLAN FAIR COUNT'S PEARL KING**
Sire: **COLDSPRING'S BEAUTY'S COUNT, AR**
DHIA proof, 13 daughters average 10459—516, an INCREASE of 2063 milk, 103 fat over their dams.

His Dam

CHURN CREEK'S HARDWICK PEARL (VG '47)
17364—804—10yrs—365—3x
5 records average 15618—730.
The Homestead Desire family.

WG-76—**COLDSPRING'S B. R. GOODWILL**
Sire: **COLDSPRING'S BEAUTY'S ROMULUS**
He, also, the sire of our B. R. Brilliant bull (see above).

His Dam

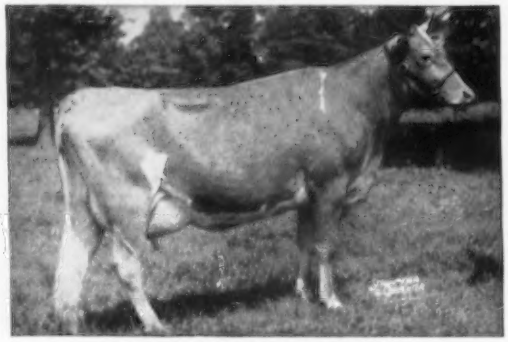

GLENBURNIE ROYAL'S GOLDEN
12168—610—Sr3—305C—2x
20686—1101—6yrs—365—3x
The Golden family.

SEND FOR OUR SIRE BOOK WITH COMPLETE PEDIGREES

Western Pennsylvania Artificial Breeding Cooperative

CLARION, PA. **Phone: Strattanville 60**

—BUTTERTON—

"A Line-Bred Herd With A Real Breeding Program"

Proved BUTTERFAT Blood And High Production Is Our Breeding Program

The Dams Of Our 3 BUTTERFAT Sires Average

14717 Lbs. Milk — 752 Lbs. Fat

And All Classified Excellent

WESTERN GLOW MASTER'S GENERAL

Born June 1, 1953

Sire: **Flying Horse Clara's General.** Sold for $9,000. A son of Flying Horse Colonel's Promise out of Flying Horse Clara's Melody, VG '49, 14595—803—Jr4—365—3x.

General's Dam

Butterton Master's Venus

Excellent '52 '53 '54 '55

Sold for $11,000 to Windy Hill Farm, 10350—471—Jr2—305C—2x, 11795—608—Jr3—305C—2x, *17494—*869—Jr4—365C—2x, National Class Leader in fat, 2nd in milk.

WESTERN GLOW C. F. DUKE

Born October 3, 1951

Sire: **Coldspring's B. R. Forcaster** Sold for $15,000. A son of Coldspring's Beauty's Romulus out of Coldspring's H. Country Flower, 17593—835—7yrs—365—3x.

Duke's Dam

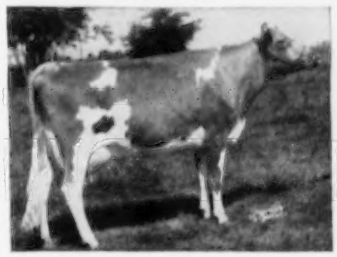

Western Glow Merry Duchess

Excellent '52 '53 '54 '55

11256—565—Jr2—305C—2x

12833—623—Sr3—305C—2x

15313—743—Sr4—365—2x

She is also the dam of Western Glow Butterfat Travler, now in service at Green Meads Farm, Richmond, Mass.

WESTERN GLOW MARYANN'S ROYAL, AR

Born May 8, 1945

Sire: **Silver Forest May Royal** A proved son of Langwater May Royal out of Langwater May Blossom, 14248—724—B, dam of Churn Creek's Royal Jezabel, E '47, 12322—629—Jr4C—3x.

Royal's Dam

Western Glow Butterfat Maryann

Excellent '48 '50

13825—763—AAA

Sold for $14,600 in the 1946 Curtiss Candy Sale. Dam of 4 AR sons, 4 AR daughters. Maryann is by Hilltop Butterfat Count out of Pansy's Maryann.

Our organization at Butterton is dedicated to the development of sires and females having the superior inherited ability to improve desired characteristics in other animals.

STOCK FOR SALE—VISITORS ALWAYS WELCOME

BUTTERTON GUERNSEY FARM

Farm located 8 miles north of Sacramento on Rio Linda Boulevard or 1 mile south of Rio Linda on Rio Linda Boulevard.

W. B. DOTY — Phone 2015 Rio Linda **P. O. Box 328 — RIO LINDA, CALIF.**

BROOKBERRY FARM

BUTTERFATS AT BROOKBERRY

WESTERN GLOW ACHIEVEMENT, AR

A proved sire that has been at our farm since January 31, 1955. He is in heavy service and his calves are most promising.

His Dam

WESTERN GLOW BUTTERFAT MISS (E 3 times)
Winner of the Liebers' Trophy
9 lactations, all on 2x, 145,255 lbs. milk, 7,377 lbs. fat.
10003—537—8r2—305C—2x
*16492—*796—6yrs—305C—2x
*15964—790—7yrs—305C—2x
15043—820—8yrs—2x
15751—765—10yrs—305C—2x
*15760—804—11yrs—305C—2x
*17585—*921—12yrs—305C—2x
*21573—*1095—13yrs—2x
*17074—790—14yrs—305C—2x
*17832—900—15yrs—365—2x
10 records av. 16308—822, all 2x.
2 AR sons, 6 AR daughters

WOODACRES BUTTERFAT CAVALIER

Recently purchased from Endovale.

Sire: **MULHOCAWAY ROSENKAVALIER**
He sire of many outstanding daughters that include Yellow Creek Rose Harmony (E), Reserve All-American 3-Year-Old, 1955.

His Dam

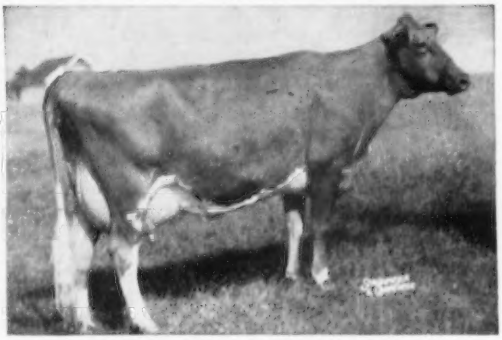

YELLOW CREEK KING'S MARCELLE (E)
*17049—*772—Jr4—305C—3x
20477—893—5yrs—365C—3x
17839—794—6yrs—305C—3x
Former Class Leader
3 times Excellent. A daughter of Yellow Creek Meadow King.

We have 38 cows bred to Cavalier, including Hominy Hill Moonlight, Excellent 7 times.

Achievement is siring lots of production. He has 22 daughters with 10,000 lbs. of milk or more—all made in 305 days, and all in immature classes.

His daughters show real dairy character—sharp shoulders, good wide udders and extremely deep bodies. We have 32 cows that are pregnant to his service, and 33 recently bred to him.

We have been asked by several if we would sell semen. We are now ready to offer frozen semen from Western Glow Achievement.

Another Proved Sire Rich In Butterfat Blood That Contributes To Our Breeding Program.

TWO BROOKS FASHION, AR . . . Several daughters with over 12,000 lbs. milk. 30 daughters in our herd and an equal number bred to him. A son of Two Brooks Carillon, AR, out of Hilltop Butterfat Lilac, 12841—736—EE.

Many of our foundation cows are also rich in the best of Butterfat breeding through the great animals we purchased with the addition of the Two Brooks Farm herd some years ago.

Meadow Lark Drive just off Robinhood Road

Calfhood Vaccinated
Herd Dehorned

Tel: Lewisville, N. C.
Office: WHitehall 5-4765
Mgr: WHitehall 5-4760

ROWMAN AND GORDON GRAY, Owners — SAM PIKE, Manager

Route 8, Winston-Salem, North Carolina

CLEAR SPRINGS FARM

A Little BUTTERFAT Is Added To Our FOREMOST—MAXIM Program With PLEASING RESULTS.

A PROVED SIRE . . . **COLDSPRING'S NOBLE'S LEADER, AR.**

Traces direct to Vallevue Butterfat Beauty—daughter of Hilltop Butterfat Beauty was twice Excellent, made 18914—937—AA—3x, is the dam of 7 tested daughters, 4 Excellent that include Coldspring's Hardwick's Beauty, E '47 '48 '49, 17614—824—6yrs—365—3x, she dam of Coldspring's Romulus Noble, AR, **he sire of our LEADER bull.**

Himself

His Get

COLDSPRING'S NOBLE'S LEADER
46 AR daughters—others on test
Sire: Coldspring's Romulus Noble, AR
Dam: Coldspring's Hardwick Content
14005—640—Jr2—365—2x
One Excellent daughter, Woodvale Leader's Gaymaid (E '54), made 14389—808—6yrs—365C—3x.

Get of **COLDSPRING'S NOBLE'S LEADER**
Look at the uniformity. They all have well attached udders and a world of dairy character. They suit us—they will please you.

SOME HOME-BRED LEADERS

CLEAR SPRINGS LEADER'S GLORY
14204—729—Jr2—365—3x
CLEAR SPRINGS LEADER'S FLO
13537—728—Jr3—365C—3x
CLEAR SPRINGS LEADER'S GOLDIE
13034—711—Jr2—365C—3x
CLEAR SPRINGS LEADER'S FAITH
12745—709—Jr2—365C—3x
CLEAR SPRINGS LEADER'S MARY
12745—679—Jr2—365C—3x

CLEAR SPRINGS LEADER'S SARAH
13887—655—Sr2—365—3x
CLEAR SPRINGS LEADER'S ALICE
13514—668—Sr2—365C—3x
CLEAR SPRINGS LEADER'S RITA
11273—625—Jr2—365C—3x
CLEAR SPRINGS LEADER'S JOLLY
11171—640—Jr2—365—3x

A JUNIOR HERD SIRE . . . **Traces Direct To CLARA'S HEARTSEASE BUTTERFAT, a son of Heartsease's Butterfat, out of IMP. HILLTOP BUTTERFAT'S CLARA.**

CLEAR SPRINGS PEER'S PERFORMER
23 daughters in our herd, his oldest daughters are fresh and on test. They are a uniform and milky group.
Sire: Fairlawn Performer's Peer

This PERFORMER — LEADER Combination is most effective. **Performer sons out of top Leaders are usually available.**

His Dam

His Dam's Dam

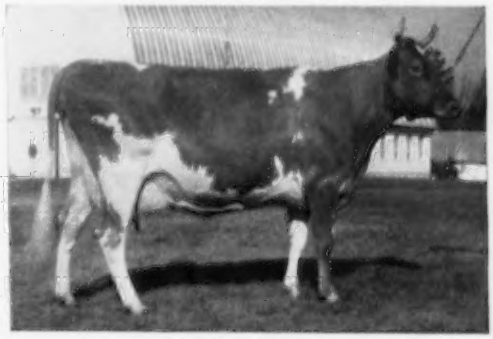

TWO BROOKS KING'S FROLIC (E '52 '53 '54 '56)
Sold for $2,550. 11693—562—Jr2—305C—3x, 14337—712—Sr4—365C—3x, 14830—767—5yrs—365C—3x. A daughter of Fairlawn Dairymaid's King out of Playful (see opposite).

TWO BROOKS PLAYFUL (E '50 '52 '53 '55)
13611—669—Jr4—365—3x, 17409—903—6yrs—365—3x
Traces direct to Clara's Heartsease Butterfat and "Old Clara."

N. C. Bang's Herd No. 100 . . . T. B. Accredited No. 581288

Estate of A. L. BROWN, Owner
ALFRED M. BROWN, Co-Executor
G. H. CARTNER, Manager

CLEAR SPRINGS FARM
Concord, North Carolina **U. S. Highway 29**
V. A. CUMBO, Herdsman

FOR THOSE WHO WANT SOME BUTTERFAT

Two Grandsons And A Great Grandson Of Old BEAUTY Are In Service At S.P.A.B.C.

SG-17 — **COLDSPRING'S BEAUTY'S ARCHER**

34 daus. 39 rec.	8219	400
34 dams 94 rec.	7651	365
	+568	+35
Daus. over dams	19	23

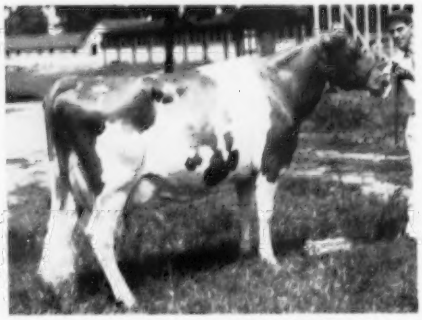

An Archer Daughter — **RHODA OF BREEZY INN** (VG '56)
Sold in 1954 for $3,000.
She is by Archer, out of a daughter of Blakeford Constant.

ALL THREE SIRES TRACE TO BEAUTY

VALLEVUE BUTTERFAT BEAUTY (E twice)
16578—831—A—3x
18914—937—AA—3x
7 tested daughters, 4 Excellent that average 16279—828.

SG-40 — **COLDSPRING'S B. R. STRONGHEART**

23 daus. 42 rec.	9736	450
23 dams 124 rec.	9594	470
	+142	−20
Daus. over dams	12	8

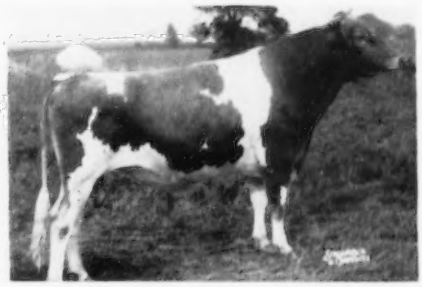

SG-34 — **WYNO BEAU'S LEGEND**

15 daus. 15 rec.	8426	409
15 dams 50 rec.	7359	342
	+1067	+67
Daus. over dams	9	11

Services are also available to these U.S.D.A. Proved Sires

FOREMOST J. C.'S NERO ..... +1949 lbs. milk +73 lbs. fat on 11 dam—daughter pairs
LEESIDE ENSIGN ..... + 677 lbs. milk +84 lbs. fat on 15 dam—daughter pairs
LOCUST GROVE STRONGHEART ..... + 827 lbs. milk +72 lbs. fat on 20 dam—daughter pairs

Always A Choice Of Sires With

SOUTHEASTERN PENNA.
ARTIFICIAL BREEDING COOPERATIVE

Box 254 Lancaster, Pa. Phone 2-2191

SERVING SOUTHEASTERN PENNSYLVANIA AND DELAWARE

BUTTERFAT

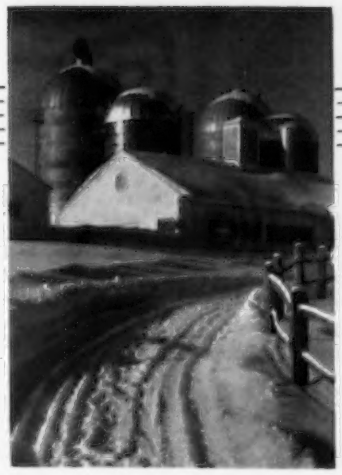

BREEDING

BUTTERFAT PLUS CLASS LEADING INHERITANCE IN OUR JUNIOR SIRE

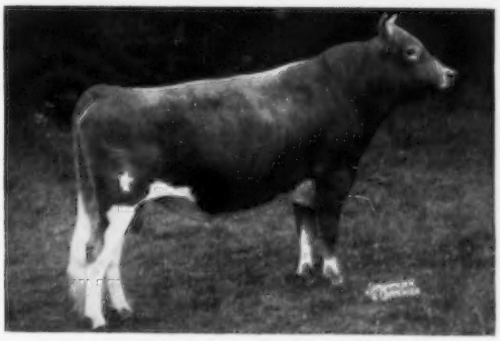

BROAD HILL P OBADIAH

Born November 7, 1952

(Owned jointly with Silver Mt. Farm)

Dam: **LONE MAPLE BUTTERFAT NORALIE**, *14942—*824—Sr4—HIR—365C—2x, 5th in milk, 2nd in fat, a daughter of Two Brooks Norseman, AR.

His Sire

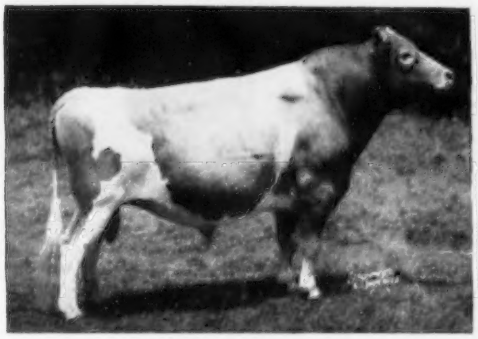

PHAROS FROST KING

4 AR sons, 41 AR daughters. Sire of Broad Hill Josephine, 3 consecutive HIR records, each a Class Leader in both milk and fat, including *17567—*836—Jr4—HIR—365C—2x, National Record in milk, 2nd in fat.

His Dam's Half-Sister

LONE MAPLE BUTTERFAT CLARA 2d

11352—561—Sr2—365—2x, 12560—637—Jr4—305C—2x, 13409—654—5yrs—365C—2x. Sold for $600 in the Lone Maple Dispersal. A half-sister to Clara 2d sold for $2500 in the same sale.

Make your next herd sire a son of Obadiah and add some BUTTERFAT blood to your herd.

"Building For The Future"

DEEP LAKE FARM — Lakeville, Connecticut

SAMUEL BERKE, Owner WILLIAM CHILCOAT, Manager JOSEPH HUFFER, Herdsman

WYCHMERE JOYFUL

4 Times Excellent
A daughter of Hilltop Butterfat Clair.

12 consecutive DHIA records, 10 on 2x, 133,765 lbs. milk, 5,782 lbs. fat, average 11147 lbs. milk, 482 lbs. fat.

JOYFUL and the members of her family have been outstanding as to both **Type and Persistent Production.**

4 GENERATIONS:
JOYFUL (E)
JOYOUS (VG)
JEWEL (E)
JEM (E)

A Joyful Son:
WYCHMERE LEADER'S JASON
By Coldspring's B. V. Leader
IS IN SERVICE

A Butterfat Foundation — Our Joyful Family

17 Members Of This Family Have Been Classified In Our 6 Classifications

3 EXCELLENT — 7 VERY GOOD
5 DESIRABLE — 2 ACCEPTABLE

DAUGHTERS . . .

1. **WYCHMERE JOYOUS**
VG '48 '51 '54
9 consecutive DHIA records, 104,795 lbs. milk, 4302 lbs. fat, average 11622 lbs. milk, 478 lbs. fat.

2. **WYCHMERE NOBLE JULIET**
D '51 '53
7 consecutive DHIA records, 87,860 lbs. milk, an average of 12551 lbs. milk.

3. **WYCHMERE NOBLE JULIA**
VG '51 '53 '54
5 consecutive DHIA records, 60,970 lbs. milk, 2728 lbs. fat, average 12194 lbs. milk, 546 lbs. fat.

4. **WYCHMERE JOYFUL'S JOY**
VG '54 '56
2 consecutive DHIA records average 9695 lbs. milk, 496 lbs. fat.

VISITORS ALWAYS WELCOME

WYCHMERE FARM

Approved — Accredited — Classified — Production Tested
LAKE ROAD — ONTARIO, NEW YORK

HELEN R. C. MOTLEY, Owner — **Phone 2623** — CLIFFORD W. SMITH, Manager

NEW YORK NYABC ARTIFICIAL BREEDERS' COOPERATIVE, INC.

A Popular Butterfat-Bred Bull

MULHOCAWAY BUTTERFAT IROQUOIS

Born November 17, 1953

Sire: **MULHOCAWAY BUTTERFAT ADONIS**, 1st Aged Bull, Senior and Grand Champion, New Jersey, 1951, 1952. 1st Aged Bull, Reserve Champion, New Jersey, 1955. A.G.C.C. daughter level (7/56): 17 daughters, 24 records, 8428—448—305 days—2x—M. E. 18 daughters classified, 3 Excellent, 7 Very Good, 6 Desirable, 2 Acceptable.

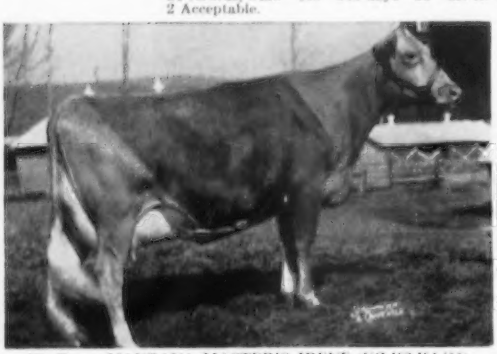

His Dam—**MAURANA MASTER'S IRENE** (VG '52 '54 '55)
9344—448—Sr2—HIR—365—2x, 17019—840—Sr4—365C—3x. S.: Gardenville Charity's Master, A.G.C.C. daughter level (12/55): 21 daughters, 48 records, 10436—503—305 days—2x—M.E. 14 daughters classified, 2 E, 6 VG, 5 D, 1 A. D.: Maurana Herod's Annabelle (VG '51 '54), 12544—695—Sr3—HIR—365—2x, 11725—600—Sr4—HIR—365—2x, 15531—827—6yrs—HIR—365—2x, 13143—663—7yrs—HIR—365—2x.

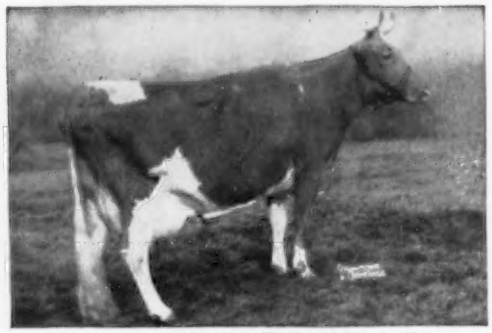

His Sire's Dam—**MULHOCAWAY VENUS C.** (E '51)
9303—471—Jr2—305C—3x
14669—787—Jr3—365—3x
13530—690—5yrs—305C—3x
12096—619—6yrs—305C—2x
16494—838—7yrs—365C—3x
9060—426—9yrs—305C—2x
11848—618—10yrs—305C—2x

If you'd like more information on AB production results, NYABC sires, and the breeding program that builds better herds, see your local technician, or write to NYABC, Box 528-M, Ithaca, N. Y. NYABC service is available in New York State and Western Vermont.

NEW YORK ARTIFICIAL BREEDERS' CO-OPERATIVE, INC. — Box 528-M — Ithaca, N. Y.

YELLOW CREEK MEADOW FARMS

"BUTTERFAT GUERNSEYS"

4 Production-Bred Herd Sires All Rich In Proved Butterfat Breeding

1

YELLOW CREEK JEWEL SUPREME

Born October 31, 1950

13 daughters classified, 1 E, 7 VG, 5 D.

	M. A. B. C. Proof	DHIA (305)—2x—M.E.	
9 daus.	11 rec.	12269 — 5.2%	— 637
9 dams	25 rec.	9955 — 5.2%	— 522
		+2314	+115

Sire: **YELLOW CREEK KING'S EMBLEM**
A grandson of NANCY HANKS.

His Very Good Dam

YELLOW CREEK SUPREME'S JEWEL
Very Good '50 '51
14635—748—Jr4—305C—3x, 15033—783—5yrs—365C—2x
14716—765—6yrs—365C—2x

2

YELLOW CREEK R. BEACON

Born May 17, 1951

Traces 3 times to CLARA and once to NANCY HANKS. 3 daughters classified, 1 Very Good, 1 Desirable, 1 Acceptable.

Sire: **MULHOCAWAY ROSENKAVALIER**
In service at New Hampshire — Vermont A. B. C., Concord, N. H.

His Very Good Dam

YELLOW CREEK KING'S BEA
Very Good '50 '51 '54
13403—755—Sr3—305C—2x, 14075—*812—5yrs—305C—2x
Class Leader 9th place.

3

YELLOW CREEK BANDMASTER

Born July 6, 1954

Sire: **YELLOW CREEK R. BEACON** (see above)

His Excellent Dam

YELLOW CREEK GEM'S LEVITY
Excellent '50 '51 '52 '53
4 records including 14389—606—7yrs—362C—3x
3 daughters, 2 Excellent, 1 Very Good

4

YELLOW CREEK BUTTERFAT MASTER

Born February 11, 1951

5 daughters on test including Rushcreek Butterfat Beauty, 9910—480—Jr2 in 258 days. Beauty is consigned to the Butterfat Sale. MASTER is owned jointly with Harold Jenison, Jenison, Mich.

Sire: **MULHOCAWAY HONEYMOON BUTTERFAT, AR**

His Excellent Dam

YELLOW CREEK KING'S MARCELLE
5 records including *17049—*772—Jr4—305C—3x, 2nd in milk, 4th in fat, 20477—893—5yrs—365C—3x, 17839—734—6yrs—305C—3x. VG '50 '51 — Excellent '52 '53 '54. Sr. & Gr. Ch., Pa. G. S., 1953.

OUR JUNIOR SIRES ARE BEING BRED TO DAUGHTERS OF SUPREME AND BEACON.

VISITORS ALWAYS WELCOME

T. B. and Bang's Accredited

YELLOW CREEK MEADOW FARMS **R. D. 3 — Goshen, Indiana**

Where Production And Type Are A "Must"

Why Not Add A Little BUTTERFAT To Your Herd

MR. and MRS. OSCAR R. WEAVER — Phone Wakarusa 704-R

MAEGEO Is More Convinced Than Ever That ELECTOR Will Prove To Be One Of The Greatest Sires We Have Ever Used.

Dunwalke Elector

Born May 31, 1950

He has over 80 daughters in the herd. Many of his daughters now milking as 2-year-olds. His first daughter to complete a record, Maegeo Elector's Charm, 12496—580—Jr2—HIR—305—3x.

His Sire

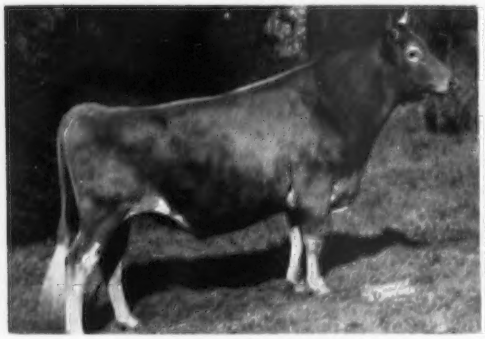

HOMINY HILL REX, AR
2x—305—ME—proof from AR records

37 daus. av.	10740M	532F
37 dams av.	10665M	528F
Increase	+75M	+4F

S: **Fairlawn Peerless Dictator, AR**
D: **Meadow-Gold Rosabell**
14372—733—Jr4—305C—2x

His Dam

SPRUCE RUN C. H. B. CHERRY, VG '49 '50 '53
11205—507—Jr2—305C—3x
15058—724—Sr3—365C—3x
13181—634—Sr4—305C—2x
20833—991—5yrs—365C—3x
12343—597—7yrs—305C—2x
13554—685—8yrs—305—2x

His Half-Sister

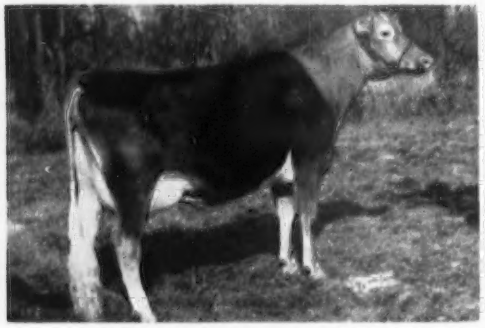

DUNWALKE DAMSEL, E '55
13626—761—Jr2—365C—3x
15603—849—Jr3—365C—3x
15727—*850—Sr4—365—2x
Class Leader 7th in fat.

His Half-Sister

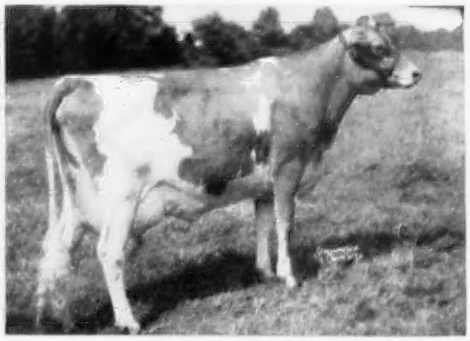

DUNWALKE DESIRER
*18194—867—Jr2—365C—3x
National Class Leader in milk.
10105—529—Jr4—305C—2x
14235—705—Sr4—305C—2x
17614—892—5yrs—365—2x

WE ARE ALSO USING AN ELECTOR SON—MAEGEO ELECTOR'S REX—OUT OF SPRUCE RUN C. H. B. FANNY, VG '53, 4 records av. 15130—805, including 17261—938—5yrs—365—3x.

TOP BULL CALVES FOR SALE OUT OF DAMS WITH OVER 14000 LBS. MILK, M.E. OCCASIONALLY FEMALES

T. B. Accredited No. 508008 — Bang's Free N. C. V-1

MAEGEO FARMS **Lexington, North Carolina**

GEO. S. COBLE, Owner — E. L. WILKERSON, Herd Manager

WHY BUTTERFATS?

WHAT HAVE THEY DONE FOR US? AND SINCE 1942 TOO!!

EXCELLENT

MAURANA MASTER'S GRACE, E '52 '53 '54
10975—532—Sr2—HIR—365—682 T.M.
11637—602—Sr3—HIR—365C—714 T.M.
12660—664—Sr4—HIR—301C—2x
15896—793—5yrs—HIR—365C—2x
3 daughters in herd.

EXCELLENT — IN SALE

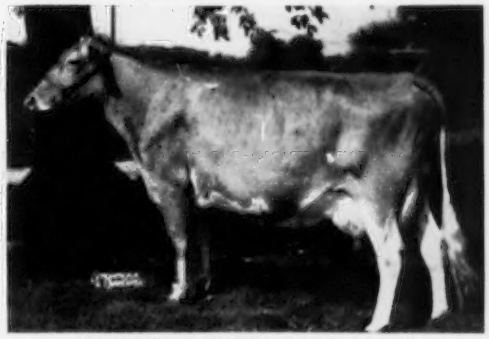

MAURANA MASTER'S HARP, E '53 '54
11289—526—Jr2—HIR—365—2x. 11889—553—Sr4—HIR—365C—2x. 14847—717—5yrs—HIR—365—2x. 2nd Aged Cow, Noble Co. Show, 1956. 3 daughters in herd.
★ **HARP IS CONSIGNED TO THE BUTTERFAT SALE, OCTOBER 18, 1956.**

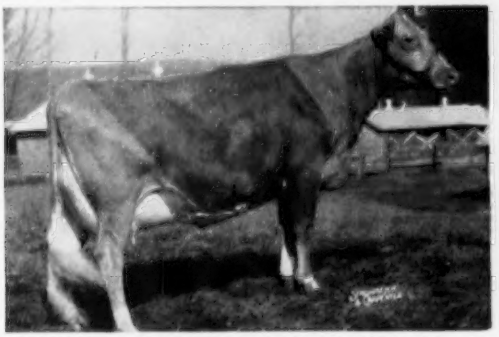

MAURANA MASTER'S IRENE, VG '52 '54 '55
9344—448—Sr2—HIR—638 T.M.
17019—840—Sr4—365C—3x
9463—469—6yrs—HIR—305—2x
Sold, 1952, Franchester Sale to Mulhocaway Farm.
Dam of Mulhocaway Butterfat Iroquois, in service at New York A. B. C.

MAURANA ROSIE'S WANDA, VG '54
10272—589—Jr2—HIR—365—2x. 13280—*751—Jr4—HIR—365C—2x. Class Leader 8th in fat. 12028—636—5yrs—HIR—365C—2x.
★ **Dam of Maurana D. Butterfat's Favor, CONSIGNED TO THE BUTTERFAT SALE.**

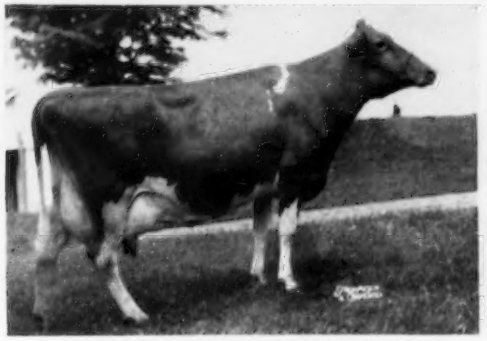

CLEARLAND BUTTERFAT FLASH, VG '51 '54
13988—775—Jr4—HIR—2x. 14518—702—7yrs—365—2x
Developed at Maurana and sold in 1951, Franchester Sale, $3,700 to W. H. Odlum, Rosewood Farms.
Dam of **Master's Grace** (above).
2 daughters in our herd.

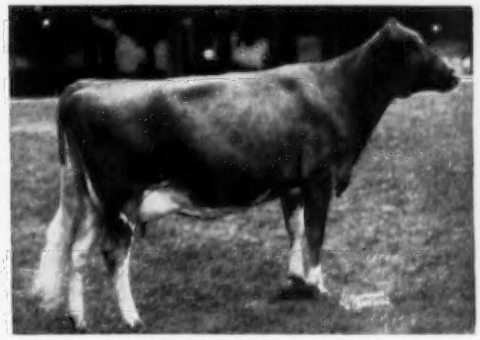

MAURANA C. GRACEFUL
10787—576—Sr2—HIR—365—2x (pending)
2nd Prize 2-Year-Old, Mich., 1955. 1st 3-Year-Old, Elkhart Co. Show, Kosciusko Co., Noble Co., 1956.
A daughter of Grace (above).
★ **GRACEFUL CAN ALSO BE PURCHASED AT THE BUTTERFAT SALE.** A son in service at Louis Knebker, Grayslake, Ill.

NOW! **DO YOU WONDER WHY WE LIKE BUTTERFATS?** — THEY WILL DO THE SAME FOR YOU — THEY SHOW AND CLASSIFY — THEY PRODUCE — THEY REPRODUCE — **WHAT MORE CAN YOU ASK FOR?**

SEE OUR ADVERTISEMENT, SEPTEMBER 15 JOURNAL

T. B. Accredited — Calfhood Vaccinated — Bang's Clean

MAURANA FARM — R. 5 — Goshen, Indiana

DR. M. L. WELDY, Owner — DALE WELDY, Manager

CENTRAL OHIO BREEDING ASSOCIATION

For Those Who Are Butterfat Minded—Don't Pass Up Breeding To This Top Butterfat-Bred Bull

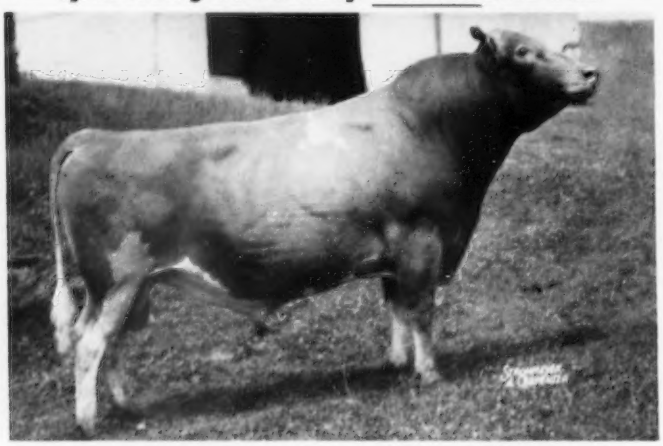

Gardenville Charity's Master

No. Dtrs. 4 yrs. & over	No. Tested Dtrs.	No. Records	M. E. 305—2X Milk	%	Fat	No. Cl. Dtrs.	Av. Cl.
31	21	48	10436	4.8	503	17	85.0

His Sire:
PINE MANOR KING MELODY MASTER
1947, $6,100, Gardenville Dispersal. 18 PR sons, 25 tested daus. 5 over 700, 9 over 600, 16 over 500 lbs. 14 daus. classified, 1 E, 2 VG, 7 D.
Gardenville Melody Darling
13876—729—Jr3—365C—3x
Sold, 1947, for $6,000.
Skyline Mystery (VG)
13254—727—Sr4—365—3x
Pine Manor Melody Girl (VG)
14423—705—5yrs—365—3x
St. Albans Melody's Silvette
14294—702—D—3x
14075—661—5yrs—365—3x
Gardenville Melody Roberta
13144—700—Sr4—365C—3x. E '47—VG '48 '49 '50. 1947, $3,000.
Skyline Donna
11824—650—EE—3x
Gardenville Rose King (s)
Sold for $50,000, highest priced bull sold at public auction.

CORONATION KING OF PINE MANOR
Sold, 1947, $11,500, Gardenville Dispersal. 3rd Jr. Get, D. C. C., 2nd Jr. Get, N. D. S., 1st Sr. Get, Ind., Mo., 1941. 71 PR sons, 97 tested daus. 1 over 900, 6 over 800, 15 over 700, 37 over 600, 65 over 500 lbs. 46 daus. classified, 3 E, 14 VG, 23 D.
Pine Manor King's Romance (VG)
17908—937—7yrs—365C—3x. VG twice. $3,500, 1947
Pine Manor King's Desire (VG)
17754—863—6yrs—365C—3x
Sold 1947 for $3,000.

CORONATION ROSE KING
Private Sale, 1937, $5,000.
37 PR sons, 34 tested daus. 2 over 800, 3 over 700, 9 over 600, 22 over 500 lbs. 13 daus. classified, 5 VG, 4 D.
Coronation Memoir (VG twice)
15493—875—B—3x

GREEN MEADOW MINUET
14433—708—F, 19093—864—A—3x
4 tested daus.
Coronation Minuet (VG)
13294—669—CC—3x, 15345—712—A—3x
Coronation Milford, 11855—535—B—3x

LANGWATER PHILOSOPHER
35 PR sons, 49 tested daus.
1 over 1000, 1 over 900, 1 over 800, 5 over 700, 24 over 600, 41 over 500 lbs. 9 daus. classified, 2 E, 4 VG, 3 D.
St. James Philosopher's Barbee
19889—1055—11yrs (E 3 times)

GREEN MEADOW MELBA (VG 15yrs.)
15342—*963—Sr2—365C—3x
Private Sale, $8,600.
7 tested daus.
Riegeldale Melba's Betsey
16914—913—8yrs—365—3x
Sold, 1952 for $1,000.

CORONATION MELODY

His Dam:
CLEARLAND BUTTERFAT CHARITY
12380—632—GG—3x
14856—697—6yrs—365C—3x
2 tested daus.
Rovadale Lycoming's Helen
7322—355—Jr2—305C—2x
Gardenville Charmer (s)

HILLTOP BUTTERFAT HEARTSEASE
Sold, 1955, $1,175, Quincy Dairy, W. Va. 6 PR sons, 14 tested daus. 1 over 700, 5 over 600, 7 over 500 lbs. 5 daus. classified, 1 E, 2 VG, 2 D.
Lawnsett Flossie (VG)
14423—724—8yrs—305C—3x
Clearland Cherry Blossom
14224—687—6yrs—365—2x
Clearland Butterfat Dolly (E)
13410—677—6yrs—305C—3x
VG '48 '49 '50 '51—E '52
Lawnsett Laura (VG twice)
12806—642—6yrs—305C—3x

BABY'S BEAUTY
3 tested daus.
Clearland Faith
8124—377—GHI—2x
Clearland Butterfat Lady
7123—359—Jr2—HIR—2x

HEARTSEASE'S BUTTERFAT
20 PR sons, 43 tested daus. 2 over 800, 7 over 700, 19 over 600, 35 over 500 lbs. 6 daus. classified 3 VG, 1 D.
Hilltop Heartsease Favorite
16320—838—A—3x
Heartsease Butterfat Rosette
14736—801—DD, 18156—832—A—3x

HILLTOP'S LILY OF FASHION
10668—614—G. 4 tested daus.
Hilltop Butterfat Lilac
12841—736—EE—3x
Hilltop Butterfat Lily
12045—680—AA

PRINCE MASHER OF BONNIEVIEW
2 tested daus. 1 over 500 lbs.
Clearland Linda, 8536—511—EHI—723

PET'S BABY
10523—448—AHI—2x. 2 tested daus.
Clearland Butterfat Cherry
8787—391—8yrs—HIR—458

Write us for service information.

CENTRAL OHIO BREEDING ASSOCIATION

1224 Alton-Darby Road Phone TRinity 8-5333 **COLUMBUS 4, OHIO**

BUTTERFATS AT ROSEWOOD FARMS

A ROYAL Son Out Of A Class Leading YELLOW CREEK MEADOW KING Daughter

ROSEWOOD ROYAL ARISTOCRAT

Born July 13, 1952

Sire: **FOREMOST QUANTITY'S ROYAL** ($11,000). He by Foremost Footprint and out of the great Faithful family. He is a full brother to Foremost Footprint's Quantity ($13,000), 20983—956—6yrs—365—3x.

Dam of Aristocrat

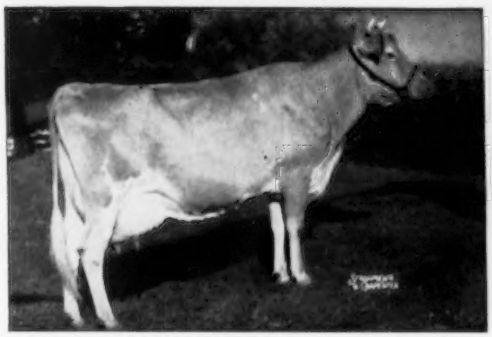

YELLOW CREEK KING'S BEA (VG '50 '51)

13403—*755—Sr3—305C—2x, Class Leader 2nd in fat. 14075—*812—5yrs—305C—2x, Class Leader 9th in fat. 11751—638—6yrs—305C—2x. 3 maternal sisters av. 15307—769.

Sire: **Yellow Creek Meadow King, AR**
15 PR sons, 58 AR daughters, 2 E, 18 VG, 12 D. 6 Class Leaders.

His Sire's Dam

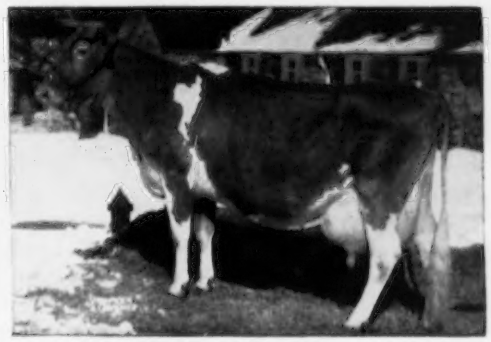

FOREMOST QUANTITY (VG '48)

16047—737—Jr2, 17978—861—Sr3C, 18288—874—Sr4, 19067—842—6yrs—365, 17776—803—7yrs—305C—3x, 18824—864—8yrs—365, 13854—614—9yrs—305C—3x. 3 AR daughters. Winner of Liebers' Trophy, 1952, for Lifetime Milk Production. All records made on 3x.

FOR SALE — TWO ARISTOCRAT SONS OUT OF TOP BUTTERFAT COWS

Her Son By Aristocrat For Sale

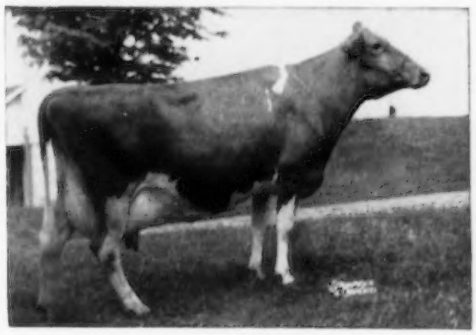

CLEARLAND BUTTERFAT FLASH
(VG '51 '54)
13988—775—Jr4—HIR—2x
14518—702—7yrs—365—2x
1955 State Production Leader

A DOUBLE ROYAL CROSS. We also have for sale a son of Aristocrat out of Rosewood Royal Queen, 7870—367—Jr2—305C—2x, she by Foremost Quantity's Royal, out of Isle of View Butterfat Queen (VG '51 '54), 13368—631—Sr4—365C—2x, 15425—729—6yrs—365C—2x, she by Yellow Creek Butterfat Supreme, AR.

Rosewood Farms
ROSELLE, ILL.
W. H. ODLUM, Owner
MARVIN FANSHER, Manager

We Too — Are Pleased With The Butterfat Breeding In Our Herd Being Added Through Sons Of Virtue Of Aldarra And Western Glow Royal Duchess That Carry The Breeding Of

Hilltop Butterfat

IN SERVICE

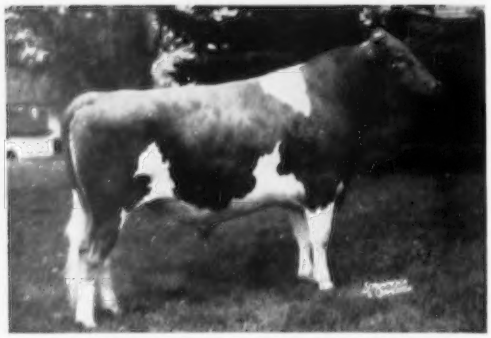

HENSLEE FARMS GALAHADS VIRGEL
Sire: **LANGWATER SIR GALAHAD**

His Maternal Sister

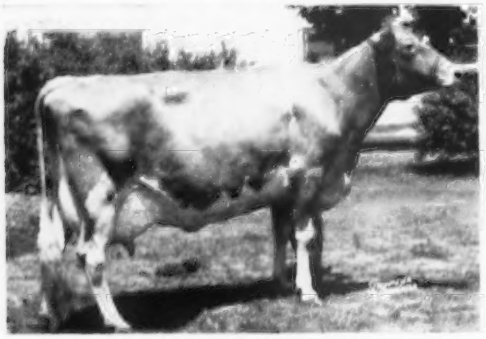

WESTERN GLOW FAME'S VIRTUE, E '56
*15190—635—Jr2—365—2x
Class Leader 2nd place milk.
Honorable Mention All-American 2-Year-Old, 1954

His Dam

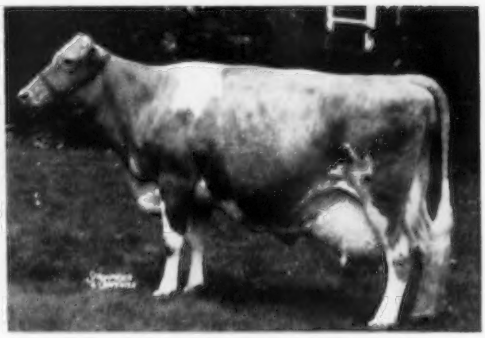

VIRTUE OF ALDARRA, E '56
13175—623—Jr4—305C—2x
17977—883—5yrs—365C—2x
Former Class Leader milk and fat.

We are also using HENSLEE FARMS BUTTERFAT DUKE, a son of **Western Glow Lou's Royal,** out of **Western Glow Royal Duchess,** VG '48 '50 '52, 13146—705—Sr4—305C—2x. A paternal sister to Virtue of Aldarra (above).

WE OFFER SONS OF THESE SIRES OUT OF OUR BEST COWS.

HENSLEE FARMS

Route 2, Box 454
ARLINGTON HEIGHTS, ILLINOIS
Phone: Clearbrook 3-7347

EDWARD B. HENSLEE
Owner

FLOYD KRAUTER
Manager

The BUTTERFATS Have Been Contributing Much To Our Breeders' Herds

KING'S NOBLE and ROSENKAVALIER have been used extensively.

YELLOW CREEK KING'S NOBLE

DHIA Proof—

9 daus.	10209M	5.3%	537F
6 daus.	10377M	5.1%	533F
6 dams	7514M	5.1%	382F
Increase	2863M		151F

Still in Service.

Sire: **YELLOW CREEK MEADOW KING**
Dam: **LADY OF VICTORY NOLL**
Dam of Lady's General (see below).

MULHOCAWAY ROSENKAVALIER

A daughter, **Yellow Creek Rose Harmony** (E '54 '55), was Reserve All-American 3-year-old, 1955, and sold in The Guernsey Sale, 1954, for $10,600.
2x 305 M.E. Proof on natural and artificial daughters.

13 daus.	10189M	5.4%	550F
11 daus.	10142M	5.4%	548F
11 dams	9301M	5.0%	465F
Increase	841M	4%	83F

25 classified daus. 4 E, 14 VG, 3 D

No longer in service but are using two sons listed below.

Sire: **TWO BROOKS CARILLON**
Dam: **MULHOCAWAY BUTTERFAT ROSE.** 6 records include, 13317—729—5yrs—365C—3x. A daughter of Hilltop Butterfat, AR.

A MATERNAL BROTHER TO KING'S NOBLE . . . **YELLOW CREEK LADY'S GENERAL,** that is now an AB plus-proven sire.

Sire: **YELLOW CREEK KING'S EMBLEM,** a full brother to Yellow Creek King's Bea (see below). A son of Yellow Creek Meadow King, AR, out of a daughter of Nancy Hanks of Silver Maples, 20074—1087—7yrs—365—3x.

His Sire's Full Sister

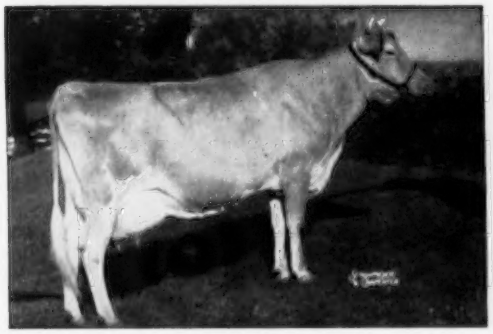

YELLOW CREEK KING'S BEA (VG '50 '51 '54)
13403—*755—Sr3—305C—2x, 14075—*812—5yrs—305C—2x, Class Leader 9th in fat. Sold in 1951 for $4,200. Dam of Yellow Creek Butterfat Barbea, VG '54 '55 '56, 14263—784—Sr3—HIR—365C—3x.

His Dam

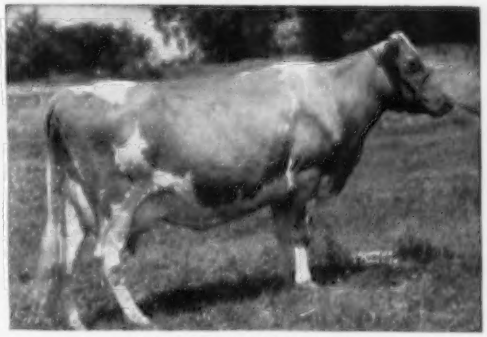

LADY OF VICTORY NOLL
4 records include 14178—741—AHI—728 T. M.
2 AR sons, 2 AR daughters

NOW IN USE IN THE STUD
COLDSPRING'S B. R. BANNER

Sire: **COLDSPRING'S BEAUTY'S ROMULUS, AR**
Dam: **COLDSPRING'S NOBLE'S BEAUTY** (VG '47 '49), 12999—738—Sr3—365C—3x. **The Vallevue Butterfat Beauty family.**

BEING SAMPLED AT ARGILLA
ARGILLA CLOE'S NEPTUNE
Born January 28, 1955

Sire: **YELLOW CREEK KING'S NOBLE, AR**
Dam: **ARGILLA CLOE,** VG '55
12776—646—Sr4—HIR—305C—2x

BEING SAMPLED AT BLUE VISTA AND HILLCREST FARMS IN N. Y. STATE
ARGILLA BRIGHT STAR'S BRUTUS
Born February 23, 1955

Sire: **YELLOW CREEK KING'S NOBLE, AR**
Dam: **ARGILLA BRIGHT STAR,** VG '51 '53 '55
4 rec. all over 700 lbs. fat—2x—av. 12488 milk, 721 fat, 3 Class Leading records, 13598—760—5yrs—HIR—365C—2x.

ON LEASE TO ELMHAVEN
COLDSPRING'S NOBLE'S BRAVERY

ON LEASE TO R. I. BREEDING ASSN.
DUNWALKE D. GLADIATOR

TWO SONS OF ROSENKAVALIER IN USE IN OUR STUD

CYBATINA PATRICIAN, born February 5, 1954
Sire: **MULHOCAWAY ROSENKAVALIER, AR**
Dam: **CYBATINA PATSY,** 11621—532—Jr2—305C—2x

ARGILLA Q. ELITE'S NERO, born March 8, 1955
Sire: **MULHOCAWAY ROSENKAVALIER, AR**
Dam: **WOOD FORD QUEEN ELITE,** 5 records all over 500 lbs.—2x—av. 12093 milk, 600 fat, 13853—681—5yrs—HIR—305C—2x.

These 3 Argilla-bred sires are owned jointly with Argilla and all are out of daughters of Wood Ford Elite.

SEND FOR OUR SIRE BOOKLET

NEW HAMPSHIRE - VERMONT BREEDING ASSOCIATION

W. R. AMIDON, Manager — Tel. CApitol 4-1471 **CONCORD, N. H.**

BOULDER KNOLL FARM

BUTTERFATS SINCE 1930

•

In Our Herd Today We Have 2 Granddaughters of

HEARTSEASE'S BUTTERFAT

1. **BOULDER KNOLL HEARTSEASE GAIL**
   11 years old with a lifetime production of 110,330 lbs. milk, 5098 lbs. fat.
2. **BOULDER KNOLL HEARTSEASE WINNIE**
   12 years old with a lifetime production of 88,580 lbs. milk, 4957 lbs. fat.

Butterfat Bulls That Have Been In Service —

HEARTSEASE OF BOULDER KNOLL
Son of Heartsease's Butterfat.

MULHOCAWAY SAINT-BOULDER KNOLL
Son of Clara's Heartsease Butterfat.

BOULDER KNOLL BFT. ST. SIMON
Son of Mulhocaway Saint-Boulder Knoll.

BOULDER KNOLL BUTTERFAT MIDAS
Son of Mulhocaway Butterfat Adonis.

"SPICED WITH A LITTLE LEVITY"

By **Chedco Bellwether,** a son of Chedco Coronation King.

BREEDING STOCK FOR SALE

Visitors Always Welcome

Farm located in Southeast Cheshire, 2 miles east of Rte. 10

BOULDER KNOLL FARM Cheshire, Conn.

DOROTHY LASSEN, Owner — Phone: Browning 2-5890

MEADOW LAWN GUERNSEYS

Trace to the Blood of Two Great Cows

NANCY HANKS OF SILVER MAPLES

20074—1087—7yrs—365—3x, 5 AR daughters

Through the use of TERRA VISTA EMBLEM'S TROPHY, a son of Yellow Creek King's Emblem, out of Arcidian Maid (VG) with 9589—487—Jr3—HIR—660 T.M., 12222—608—11yrs—305 days—DHIA

and

Through the use of YELLOW CREEK JEWEL SUPREME, a son of Yellow Creek King's Emblem, out of Yellow Creek Supreme's Jewel (VG '50 '51) with 14635—748—Jr4—305C—688 T. M., former Class Leader, 15033—783—5yrs—365C—699 T.M.

IMP. HILLTOP BUTTERFAT'S CLARA

15963—*860—7yrs—305C—2x

National Class Leader, now 3rd place

Through the use of YELLOW CREEK BUTTERFAT QUINTUS, a son of Mulhocaway Butterfat Quintus and out of Yellow Creek King's Maryann.

•

For an assured breeding program of production and type, consider a herd sire from the proven and popular Yellow Creek Butterfat bloodlines.

Raymond Lapham **GOSHEN,**
R. R. No. 1, Box 45 **INDIANA**

BUTTERFAT-BRED SIRES AT NEPA

YELLOW CREEK S. SUPERIOR
Born December 1, 1954

Sire: **YELLOW CREEK JEWEL SUPREME**
1st Get of Sire, Elkhart County, 1955.
7 daus, 7 rec. av. 12346—625
7 dams, 18 rec. av. 10967—538

2279	87

10 daus. classified, 7 VG, 3 D

His Dam—Excellent

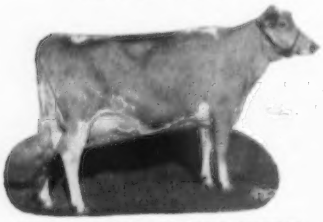

YELLOW CREEK KING'S CHERIE
(E '54 '55)
5 records include:
10570—564—6yrs—HIR—305C—2x
She a full sister to Yellow Creek King's Charity, 17738—919—7yrs—746 T. M.

YELLOW CREEK B. SALAMANDER
Born November 20, 1954

Sire: **YELLOW CREEK R. BEACON**
Sire: Mulhocaway Rosenkavalier
Dam: Yellow Creek King's Bea, 3 times VG
14075—*812—5yrs—305—2x
Class Leader 9th for fat

His Dam—Very Good

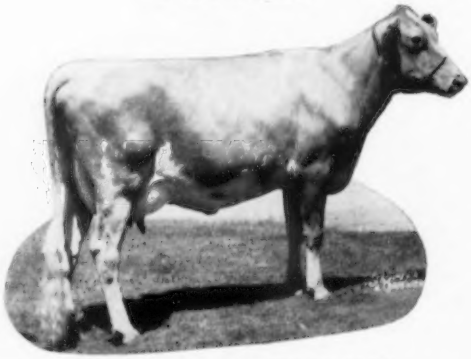

YELLOW CREEK S. JENNY (VG '55 '56)
12024—592—Jr2—HIR—365C—2x. A daughter of Yellow Creek Jewel Supreme (he sire of S. Superior—see above).

A BREEDING PROGRAM BUILT ON HIGH TRANSMITTING ABILITY
More and more buyers are finding their kind of cows in Northeastern Pennsylvania.

NEPA ARTIFICIAL BREEDING COOPERATIVE

TUNKHANNOCK, PENNSYLVANIA

WILLIAM F. SCHAEFER, Jr.
Manager

JOHN L. BRACKMAN
Guernsey Chairman

BUTTERFATS AT LAUREL CLIFF

Our Foundation Cows Are Strong In The Blood Of

WESTERN GLOW ACHIEVEMENT — SON OF BUTTERFAT MISS

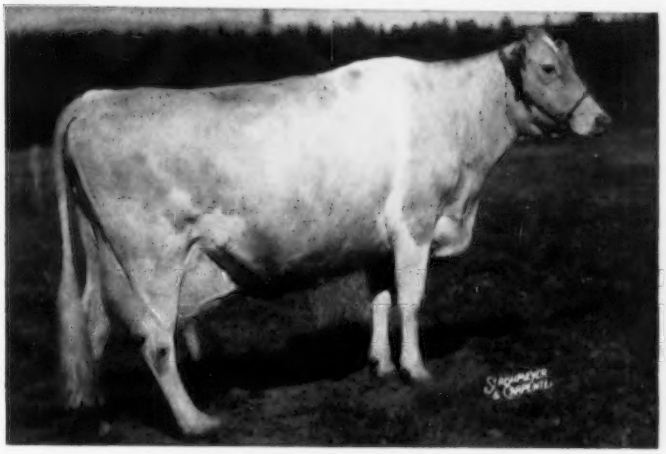

← Dam of Achievement

WESTERN GLOW BUTTERFAT MISS

(3 times E)

Winner of the Liebers' Trophy

9 lactations, all on 2x, 145,255 lbs. milk, 7,377 lbs. fat.

10003—537—Sr2—305C—2x
*16492—*796—6yrs—305C—2x
*15964—790—7yrs—305C—2x
15043—820—8yrs—2x
15751—765—10yrs—305C—2x
*15760—804—11yrs—305C—2x
*17585—*921—12yrs—305C—2x
*21573—*1095—13yrs—2x
*17074—790—14yrs—305C—2x
*17832—900—15yrs—365—2x

10 records average 16308—822, all 2x
2 AR sons, 6 AR daughters

Typical ACHIEVEMENT Daughters — 52 AR daughters — 2 over 700, 7 over 600

	MILK	FAT	AGE
Laurel Cliff Miss Winnie	14495	716	Sr3—365—3x
	15240	730	5yrs—365—3x
Laurel Cliff Miss Queena, VG	16212	713	Sr4—365C—3x
Laurel Cliff Miss Laura	15393	699	6yrs—365—3x
	12571	604	Jr4—305C—3x
Laurel Cliff Miss Jessica, VG	13902	648	5yrs—365C—3x (pending)
Laurel Cliff Miss Christine, VG	11985	605	Sr4—365—3x
Laurel Cliff Miss Evelyn	11230	578	Jr3—305C—3x
	10718	558	Jr4—HIR—806 T.M.
Laurel Cliff Miss Lucille, VG	12672	608	Jr3—305C—3x
Laurel Cliff Miss Mabel	13244	652	Jr4—365—3x
	10787	544	Jr3—305C—3x
Laurel Cliff Miss Priscilla	12433	553	Sr3—305C—3x
Laurel Cliff Miss Dimple	10570	559	Jr3—305—3x
Laurel Cliff Miss Jeane	12082	534	Jr3—305C—3x
	14750	617	Jr4—365—3x
Laurel Cliff Miss Imogene	10316	570	Jr3—305C—3x
Laurel Cliff Miss Amy	11354	538	Sr3—305—3x
Laurel Cliff Miss Prudence	11283	558	Jr3—365—3x
Laurel Cliff Miss Flo	12666	569	Jr3—305C—3x
Laurel Cliff Miss Bertha	11779	554	Jr3—365C—3x

Western Glow Achievement is now in heavy service at Brookberry Farm, Winston-Salem, North Carolina. We still have about 50 Achievement daughters in our herd and they are good ones.

Our first Butterfat bull was **FANNY'S BUTTERFAT OF MIRADOR,** a son of BUTTERFAT OF MIRADOR, AR, he by IMP. PRIMROSE'S BUTTERFAT and out of HEARTSEASE BUTTERFAT BELLE. The next bull that was used extensively in our herd was **NATE SEQUEL OF LAUREL CLIFF, AR,** he out of NOBLE'S BUTTERFAT HONEYMOON, 12381—*610—CCC—305C—2x that is out of HEARTSEASE BUTTERFAT HONEYMOON (**this is the same female line that produced Mulhocaway Butterfat Adonis**). **The Nate Sequel daughters were bred to Western Glow Achievement and this cross gives us a pleasing combination of type and production.**

OUR ACHIEVEMENT DAUGHTERS ARE BEING BRED TO BELLA'S FAME

WESTERN GLOW BELLA'S FAME, Born January 28, 1952

FAME carries two crosses to Hilltop Butterfat Count, AR, and Western Glow Mayflower, Class Leader. His pedigree carries many Excellent and Class Leading cows close-up. He has a high inheritance for both production and type.

Sire: **WESTERN GLOW ROYAL FAME,** a son of Silver Forest May Royal, AR (the COUNTRY FLOWER family) and out of Wesclair Pansy's Flower (see below). Royal Fame is the sire of Western Glow Fame's Virtue (E '56), *15190—635—Jr2—365—2x, that is owned by Henslee Farm.

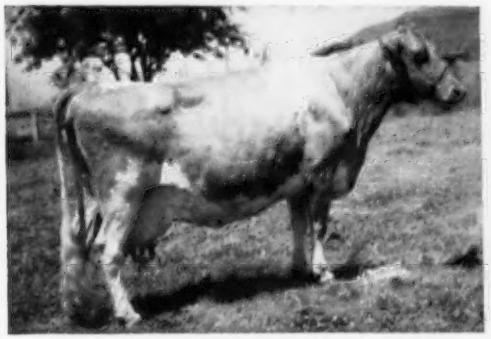

His Sire's Dam — **WESCLAIR PANSY'S FLOWER**
11685—560—DD, 15701—740—AAA
4 times Excellent
2 AR sons, 3 AR daughters

His Dam — **BELLAROYAL OF ALDARRA**
10859—500—Sr2—305C—2x, 10860—548—Sr3—305C—2x
13576—672—Sr4—365—2x. Excellent '51 '52—VG '53.
From the Western Glow Butterfat Duchess Family.

We can offer proved BUTTERFAT breeding to you through our choice selection of bull calves.

Two Top ACHIEVEMENT Daughters are consigned to the First Butterfat Consignment Sale, Mulhocaway Farm, Clinton, N. J., Thursday, October 18, 1956. Watch for our September 15, 1956, advertisement for details.

LAUREL CLIFF FARM — **R. F. D. No. 1 — Monroe, Virginia**

G. ALLEN WATSON
Manager and Herdsman

FRANK S. LOYD
Owner

ARCHIE E. HUMPHRIES
Assistant Herdsman

Green Meads Farm

(Herd Established 1926)

10 Crosses to LANGWATER TRAVELER and 3 Crosses to HILLTOP BUTTERFAT COUNT
A BUTTERFAT HERD SIRE — He comes from a GREAT FEMALE LINE.

WESTERN GLOW BUTTERFAT TRAVLER

Born October 27, 1953

1st prize Sr. Calf, Evergreen Classic, 1954, 1st Jr. Yr. and Jr. Ch., Res. Gr. Ch., Topsfield Spring Show, 1955.

THREE NEAREST DAMS ALL EXCELLENT

Dam of TRAVLER—in our herd

WESTERN GLOW MERRY DUCHESS (4 times Excellent)
11256—565—Jr2—305C—2x 12833—623—Sr3—305C—2x
15313—743—Sr4—365—2x
A son is in service at Butterton. A daughter is Excellent, 1955.

His Sire's Dam

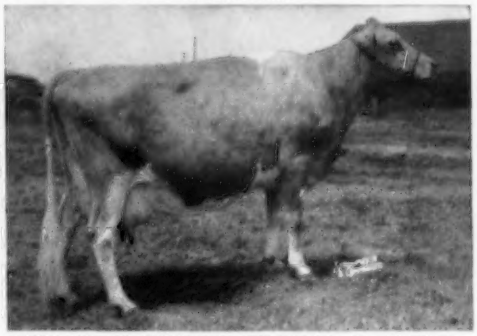

PRINCESS GLORIANA OF CHICONA (3 times Excellent)
10774—514—7yrs—HIR—581 T.M.
10509—503—8yrs—305—2x
11321—552—13yrs—365—2x
2 sons in service

We are using this promising young sire on our intensely Langwater-bred females, and now have 8 of his daughters that are outstanding. Do you realize that this Langwater Traveler—Butterfat cross is producing many of the breed's greatest producing cows today? They are outstanding in TYPE, PRODUCTION and VALUE.

EXCELLENT

WESTERN GLOW BUTTERFAT DUCHESS
E '47 '48
10222—468—Jr2—2x
12056—543—Sr4—305C—2x
16293—671—11yrs—305—2x
Head of a 3-generation Excellent group that averages 14660 milk—648 fat—2x, and dam of Merry Duchess (above).

EXCELLENT

WESTERN GLOW BUTTERFAT MARYANN
E '48 '50
13825—763—AAA
Sold for $14,600. Her sons sired Butterton Master's Venus and Western Glow Lanet O'War. A grandson sired Western Glow Merry Duchess (above).

EXCELLENT

WESTERN GLOW BUTTERFAT MISS
E '47 '52 '54
10003—537—Sr2—305C—2x
*16492—796—6yrs—305C—2x
15964—790—7yrs—305C (541)
15043—820—8yrs—365—2x
15751—765—10yrs—305C—2x
15760—804—11yrs—305C—2x
*17585—*921—12yrs—305C—2x
*21573—*1095—13yrs—365—2x
*17074—790—14yrs—305C—2x
*17832—900—15yrs—365—2x
A son in service at Brookberry

Top Female, The Guernsey Sale, 1954, $10,000
EXCELLENT

FAR WEST WELCOME GWEN
E '53
11483—610—Sr2C—2x
*15436—*847—Jr4—2x
Sold to Langwater Farm. Sired by Western Glow Country Fame.

Top Female, Franchester Sale, 1954, $11,000
EXCELLENT

BUTTERTON MASTER'S VENUS
E '52 '53 '54 '55
10350—471—Jr2—305C—2x
11795—608—Jr3—305C—2x
*17494—*869—Jr4—365C—2x

Top Female, McDonald Farms Sale 1956, $6,650
EXCELLENT

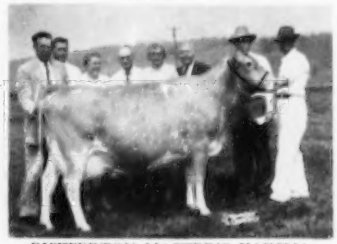

BUTTERTON MASTER'S YAKIMA
E '54
9899—440—Jr2—305—2x
11410—523—Sr3—305C—2x
13982—615—Sr4—305—2x
Now at Wyno Farms

SONS OF TRAVLER FOR SALE OUT OF HIGH RECORD DAMS

Farm is located on Route 41 — 2½ miles south of Route 20. Take Route 20 west out of Pittsfield.

DARWIN S. MORSE, Owner **RICHMOND, MASSACHUSETTS** KENNETH G. CLARKE, Manager

PRODUCTION IS A MUST AT MULBERRY HILL

11 Records, Completed In First 5 Months Of 1956, From Two 9-Year-Olds, One 6-Year-Old, Five 3-Year-Olds, Three 2-Year-Olds, Average 11788 Lbs. Milk—594 Lbs. Fat.

IDEAL'S LADDIE'S MONA, 6 records including	13409—764—8yrs—HIR—365C—2x
on retest	11123—600—9yrs—273 days—2x
LISETER PRINCESS ROSE, 5 records including	14273—827—9yrs—HIR—365—2x
IDEAL'S BEACON'S PEARLETTE, 3 records including	14280—590—5yrs—HIR—365—2x
IDEAL'S BEACON'S LULU, 3 records including	15322—641—5yrs—HIR—365C—2x
on retest	11350—452—6yrs—HIR—213 days—2x
IDEAL'S BEACON'S CLOE, 3 records including	14215—638—Jr4—HIR—365C—2x
on retest	9223—434—5yrs—HIR—253 days—2x
**IDEAL'S MARSHALL'S MARY LEE, 3 records including	13113—593—5yrs—HIR—365—2x
**MULBERRY HILL MARY LEE	14645—654—Jr3—HIR—365—2x
QUAIL ROOST LADY MAE	11521—617—Sr3—HIR—365—2x
*KENNERSLEY PATRICK'S HEROINE, 5 records including	9414—448—6yrs—HIR—365—2x
*MULBERRY HILL MAR HEROINE, 3 records including	12810—696—5yrs—HIR—314—2x
*MULBERRY HILL HEROINE	12415—555—Jr2—HIR—365—2x

*Dam, Daughter, Granddaughter, respectively. **Dam, Daughter.

We can offer sons of the high producing cows sired by our Ideal-bred bulls. All cows milked 2x.

WRITE US YOUR NEEDS

We are located directly off Route 50 — Matapeake to Cambridge, Md.

LOUIS M. PLANSOEN, Owner
JOHN GREEN, Herd Manager

MULBERRY HILL FARMS · Easton, Maryland

Farm phone: Easton 585 . . . Home phone: Easton 1252 (for noon and evening calls)

KIMBERTON FARMS ●

240 Head of Registered Guernseys Strong In Proven—Popular Green Meadow Blood.

A HERD WHERE TOP RECORDS ARE MADE ON 2X MILKING ON HIR.

HERE ARE RECORDS COMPLETED THIS YEAR:

	MILK	FAT	AGE
WILGORLAN FARM'S MYRTLE	12084	590	7yrs—HIR—305C—2x
KIMBERTON ANGELA'S CECILE	10816	512	5yrs—HIR—365—2x
KIMBERTON CRUSADER'S FAIRY	10287	580	7yrs—HIR—305C—2x
KIMBERTON TEMPLAR'S BETHEL	12465	557	5yrs—HIR—293C—2x
KIMBERTON VALOR'S LEAH	10578	585	Sr4—HIR—365—2x
KIMBERTON TEMPLAR'S NETTIE	12183	671	Sr4—HIR—365C—2x
KIMBERTON THOR'S YVONNE	10242	563	Jr4—HIR—305C—2x
KIMBERTON THOR BETSEY	12358	672	Jr3—HIR—365C—2x
KIMBERTON THOR CLAIRE	13116	679	Jr3—HIR—365C—2x
KIMBERTON THOR VENUS	10377	556	Jr2—HIR—305C—2x
KIMBERTON APOLLO'S MIRIAM	10156	530	5yrs—HIR—365—2x
KIMBERTON HECTOR LENA	10058	554	Sr4—HIR—365—2x
KIMBERTON A. S. LOREE	11758	631	Sr4—HIR—365—2x
KIMBERTON VALIANT LASS	10483	516	9yrs—HIR—305—2x

BREEDING STOCK FOR SALE BY OUR GREEN MEADOW SIRES

KIMBERTON FARMS — R. F. D. No. 2 — Phoenixville, Pa.

H. A. W. MYRIN, Owner M. L. JANSSEN, Herdsman

MINNESOTA GUERNSEYS

More Butterfat Has Been Added To Our Herd Through Our Junior Herd Sire—

Maurana Master's Sensation

Born April 6, 1953

Sire: GARDENVILLE CHARITY'S MASTER, AR
A Proved Sire—now in service at COBA.

Dam: MAURANA KAVALIER'S ROSE
4 times Very Good
11942—634—Jr2—HIR—730 T. M.
*12805—*642—Sr3C—HIR—686 T.M.
Former Class Leader
11581—593—Sr4—HIR—305—2x
11243—607—6yrs—HIR—305C—2x
Dam of Maurana P. Monogirl (VG '53 '55), 9154—513—Jr2—HIR—365—2x. Sold for $1,700 in 1955.

The dam of SENSATION is by Mulhocaway Rosenkavalier, AR—proved sire—now in service at the N. H.-Vt. Breeding Assn.

STOCK FOR SALE

HIGHLAND FARM — Mankato, Minn.

Phone 55286 C. N. ADAMS & SONS

Attention Minnesota Breeders

Advertise Your Consignments

To The

Minnesota State Sale

In The Guernsey Breeders' Journal

All sale advertising will be grouped in the October 1 issue.

Assistance gladly given in preparing advertising copy.

THE JOURNAL

A TOP BROOD COW WITH TYPE — PRODUCTION — LONGEVITY

GLENIS OF MAPLE LEAF, VG '49 '55
10729—587—6yrs—HIR—365—2x
11771—636—8yrs—HIR—360—2x
10756—592—9yrs—HIR—365—2x
Lifetime production to date, 11 lactations, 101,227 lbs. milk, 5,458 lbs. fat. 2 daughters in our herd.

Maple Leaf Gracie, VG '49 '52
6 records, 5 over 500 lbs. fat
13535—591—7yrs—HIR—2x

Maple Leaf Genie
10758—520—Jr4—HIR—712 T.M.

BULL CALVES OUT OF PROVEN COW FAMILIES LIKE THIS FOR SALE

MAPLE LEAF FARM

T. B. ACCREDITED — BANG'S CERTIFIED

ELMER J. WIRT & SON, **Lewiston, Minnesota**

A BANDLEADER Topped The 1955 Minnesota State Sale

We were pleased to have Les Wilson select—

ALCHRIST B. LASSIE

as a foundation cow for the James E. Kelley, Spruce Shadows Farm herd.

LASSIE was the top cow in our State Sale last year. She classified Very Good '55 and has two good DHIA records of 9945—489—2yrs—365—DHIA—2x, 8820—421—3yrs—305—DHIA—2x. Lassie classified Excellent in rump, body capacity and rear udder.

LASSIE is by Woodacres Bandleader, a son of the Excellent cow, Douglaston Maharanee Yatung (E' 50), 16186—832—5yrsC—3x,13306—694—10yrs—305C—2x.

We still have several Bandleader daughters in our herd.

We are offering a few top bred bull calves out of our best cows and occasionally we will sell a few females.

WRITE US YOUR NEEDS

ALCHRIST FARM A. M. TENNIS & SONS **Hayward, Minnesota**

BRANDTJEN FARMS

HOME OF 140 REGISTERED GUERNSEYS

Our Senior Sire, ASTERBILT, Has A Solid Pedigree Of Proven Bloodlines

HORSE SHOE CONRAD'S ASTERBILT
1st Aged Bull, Minn., 1951. Sire of 1st Jr. Get, Minn., 1951.
He has 50 daughters in our herd and a son in service.
Dam: **Beacon Hill Aster**
13243—681—A, 18074—880—A

His Sire

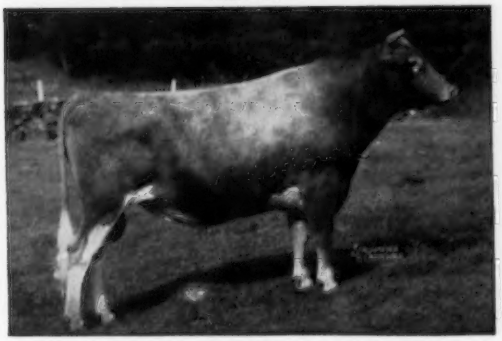

RIEGELDALE EMORY'S CONRAD, AR
79 AR daughters, 2 over 900, 7 over 800, 19 over 700, 32 over 600, 54 over 500 lbs. fat. 17 classified, all above the line, 3 E, 8 VG, 6 D.
Sire: **Riegeldale Melba's Emory, AR**

His Sire's Dam

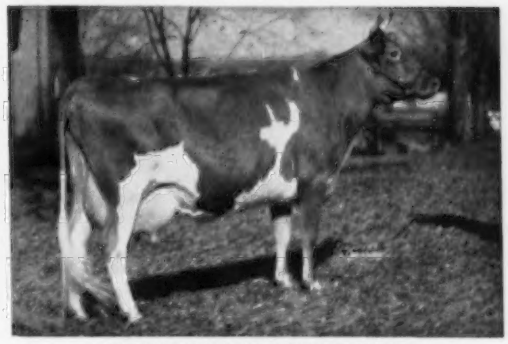

DOUGLASTON CHARLOTTE
9682—502—GG
12505—634—BB
15429—748—A
3 AR sons

WE HAVE SEVERAL ASTERBILT SONS FOR SALE NOW

T. B. Accredited

Bang's Free

BRANDTJEN FARMS — Farmington, Minnesota

VISITORS ALWAYS WELCOME

75 HEAD Hill Top Farm Complete Dispersal Sale

Fully Accredited

(LANGCROFT GUERNSEYS — E. E. LANGLEY, Owner)

At the Farm, Union, South Carolina—Wednesday, September 19, 1956—12:30 P. M.

75 REGISTERED GUERNSEYS: 68 Females — 7 Bulls — 42 Vaccinated — 20 Fresh or Close Springers, practically all vaccinated—others later; others in heavy production. Entire herd averaging over 30 lbs. milk daily, 2x.

IN THE SALE

3 Daughters, 1 Granddaughter, 1 Great Granddaughter, all vaccinated, of:

MAPLE LANE DESIGNER'S GEM (E '51 '52)
14946—801—Sr2—365C—3x, former Class Leader, 16366—818—6yrs—365C—3x. Twin daughters, due before sale, look good for 2-year-olds this fall; a granddaughter, younger, also looks good (all vacc.).

Herself, 3 Daughters, 3 Granddaughters. All Progeny Vaccinated.

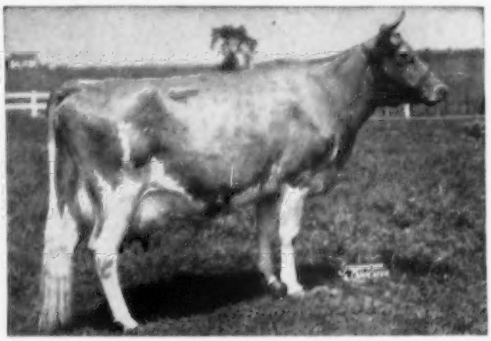

MAPLE LANE DESIGNER'S JUANITA
(E '51-VG 3 times)
11235—631—Jr2—305C—3x, former Class Leader
13894—777—Jr4—365C—3x

Herself, 3 Daughters, 1 Excellent and Class Leader, and 3 Granddaughters. All Progeny Vaccinated.

CAUMSETT HARBOR BECKY (VG '53)
16840—738—Jr2—365C—3x, 12422—627—Sr3—305C—2x, *20819—966—Sr4—365—3x, 13841—645—5yrs—305C—2x, 16008—780—6yrs—HIR—365—3x.

Herself, A Daughter of Designer's Juanita (above) **and Two Daughters.**

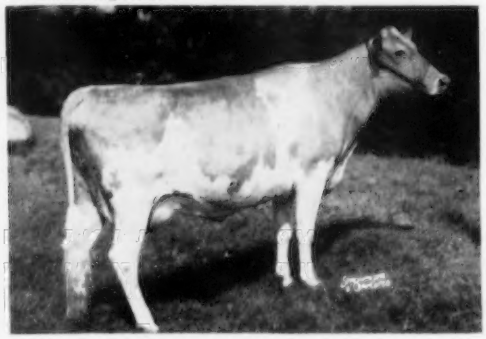

VALLEYRUN MELBA'S JUANITA (Vacc.)
10988—590—Sr3—HIR—305C—3x. 1st 3 Yrs., Sr. & Gr. Ch., SE. W. Fair, 1953. Reserve Champion, SE. W., 1954.

Himself and 11 Daughters. 18 in Calf to His Service.

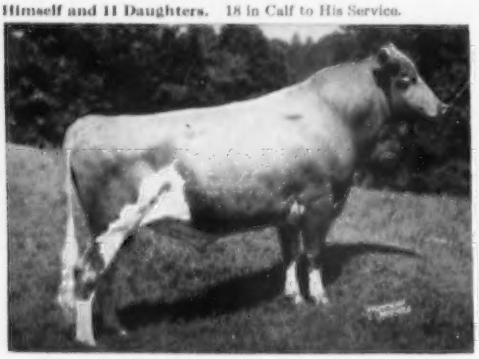

QUAIL ROOST MAX JEWELER, born March 18, 1952.
1st 2 Yrs., & 1st 3 Yrs., at many fairs in 1954 and 1955. A real bull.
Sire: Quail Roost Master Max
Dam: Quail Roost Noble Sapphire (VG '49)
11142—565—Jr2—365C—3x, 12139—585—5yrs—365—3x

Herself, 1 Daughter and 1 Son.

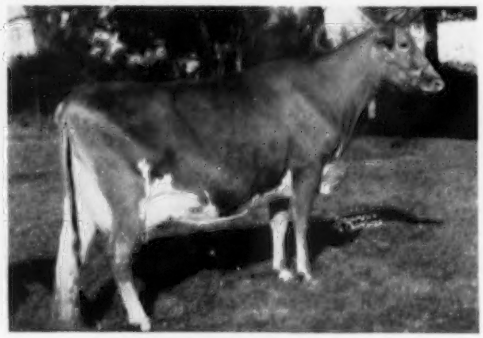

KILMAC RADIANT ROSE (VG 3 times)
11488—586—Jr3—365C (874)
10610—558—Jr4—HIR—305C—2x
12446—632—5yrs—HIR—305—3x

For catalogs address either

COARSEY SALES SERVICE, Athens, Tenn., or SALLEY SALES SERVICE, Orangeburg, S. C.
Sales Managers

75 HEAD Hill Top Farm Complete Dispersal Sale

Fully Accredited

(LANGCROFT GUERNSEYS, E. E. LANGLEY, Owner) **42 Vaccinated**

At the Farm, Union, South Carolina — Wednesday, September 19, 1956 — 12:30 P. M.

75 REGISTERED GUERNSEYS: 68 Females—7 Bulls—42 Vaccinated—20 Fresh or Close-Up.

IN THE SALE

Herself

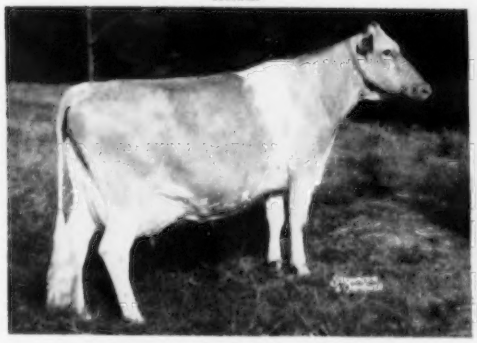

BELMONT VIEW FASHION'S ALLENE
11268—576—Jr4—305C (747)
12576—579—5yrs—305—2x

Herself, 1 Daughter, 1 Son

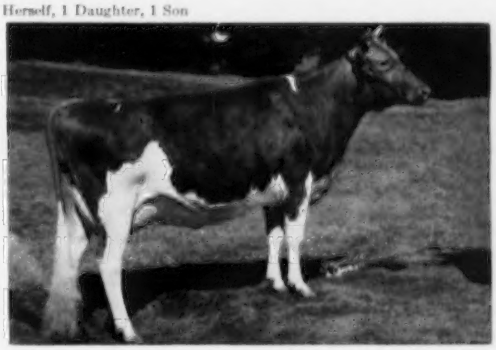

FAIRACRES ROMULUS KITTY (E '53 '55)
14858—742—5yrs—365C—3x, 17410—895—8yrs—HIR—365.
Her son by Coldspring's B. R. Designer. Her daughter by Welcome In Clara's Liberal.

Herself

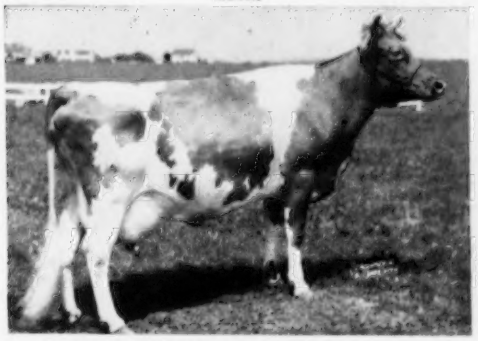

MAPLE LANE DESIGNER'S MERRY (VG 3 times)
11461—562—Jr2—305C—3x, 12525—617—Jr4—305C—3x

Herself—A Top Show Prospect

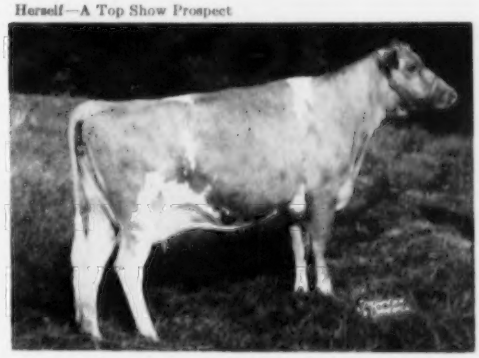

SUNSHINE'S ROYAL JEAN, due September 5, 1956.
7140—387—Sr3—305C—2x (made on Show Circuit). 1st 3 Yrs., Sr. & Gr. Ch., SE. W. (Atlanta), 1955. 1st 3 Yrs., Res. Ch., S. C., 1955; 2nd 4 Yrs., Fla., 1956.

Herself and 1 Daughter (4 Sons In Service)

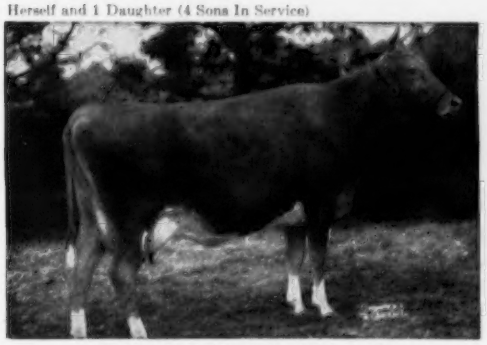

BAYVILLE MAXFERN WILD ROSE
11295—550—Jr2—365C—3x, 14105—690—Sr4—365C—3x, 15585—746—6yrs—365C—3x, 12569—676—7yrs—HIR—305—3x E '51 '52—VG '53 '55.

One Daughter and 2 Sons

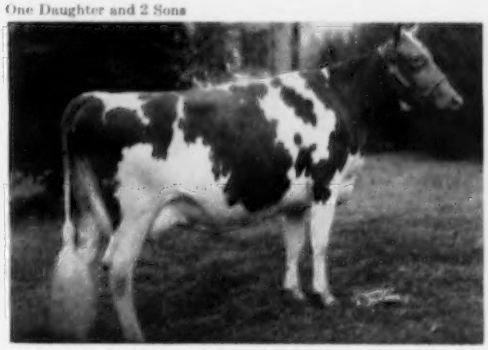

SONNYLAINE SUPREME CLEOPATRA (E '51 '54 '55)
10745—654—Jr3—365C—3x, 12146—707—5yrs—365C—3x
10937—567—6yrs—HIR—365C—3x.

For catalogs address either

COARSEY SALES SERVICE, Athens, Tenn., or SALLEY SALES SERVICE, Orangeburg, S. C.
Sales Managers

21st Annual Consignment Sale

OF THE

CHESTER COUNTY GUERNSEY CATTLE CLUB

Wednesday, September 12, 1956

12:30 P. M.

FAIRGROUNDS, CHESTER, S. C.

45 HEAD { 19 COWS, 25 BRED HEIFERS, 1 OPEN HEIFER } ALL FRESH, OR DUE SOON

For Catalog Write: **D. C. Wylie, Jr., Box 388, Chester, S. C.**

There will be a Show the day before, and you are cordially invited to attend both.

BRED HEIFERS OUT OF 10,000 LB. DAMS!

Yes, this fall we will be offering a choice selection of bred heifers out of dams with over 10,000 lbs. milk and bred to our young son of Fairlawn Actor's Leader.

His Half-Sister

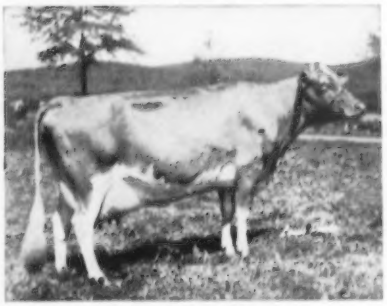

GLENGERAN LEADER'S BLUE RIBBON

Excellent '52 '53 '54
12963—640—Jr2—365C—3x
12591—605—Sr4—305C—3x
Sold for $5,500, 1953 Guernsey Sale.

ELSTONA WOODACRES LEADER

Born September 18, 1952

Sire: **FAIRLAWN ACTOR'S LEADER, AR**

35 daughters' 61 rec. M.E.—305—2x av. 11106—513, an increase of 713 lbs. milk, 23 lbs. fat over their dams. By Fairlawn Peerless Actor, AR, out of Fairlawn K. Gay Levity, E '50, 17244—845—7yrs—365—3x.

Dam: **WOODACRES NOBLE DAISYBELLE**

8009—435—Jr2—365—2x
By Woodacres Royal Noble, AR, out of McDonald Farms Daisybelle, 12805—658—G.

A postal card will bring you our list of available stock.

8 miles east of Lebanon on Rt. 32 and 2 miles north.

FRED SIESS, Owner
ALTA ARTMAN, Manager
WILLIAM SMALL, Herdsman

BIG SPRINGS FARM
LEBANON, INDIANA

WE HAVE CONSIGNED...

TO THE NORTH CAROLINA STATE SALE

Fairgrounds, Winston-Salem, N. C. — Saturday, September 8, 1956

A REAL CHOICE TWO-YEAR-OLD AND A GOOD FOUR-YEAR-OLD.

1. **CLEAR SPRINGS FASHION'S MARY,** born April 6, 1954.

Fashion's Mary is by Klondike Premost Fashioner, AR, he by McDonald Farms Predictmost, AR, and out of Klondike Huntness, 10136—509—GG, 13076—649—BB, 2 AR daughters, 1 PR son. He is a full brother to Klondike Predictmost Huntress, 11583—603—5yrs—305C—3x, sold for $3,300 in 1947 Klondike Sale.

Fashion's Mary is out of Clear Springs' Select Mary, 12223—706—Jr2—365—3x, 14800—849—Sr3—365C—3x, 14241—787—Sr4—365C—3x, 2 AR daughters. She is by Clear Springs' Majesty's Select and out of Foxdeans Mary, 16246—911—AA, 3 AR daughters.

Fashion's Mary is a full sister to Clear Springs' Fashion's Laurel, 12911—745—Sr2—365C—3x, 14734—854—Sr4—365 (pending). She is a maternal sister to Clear Springs Leader's Mary, 12745—679—Jr2—365C—3x. Fashion's Mary calved with her first calf on July 24, 1956, and has been started on test and will be selling open.

The Mary family is our largest and best family. They all milk and do well. They are our highest producing family. Here is a real choice two-year-old that can add something for your breeding program. She is the first female we have sold from this group and we hate to see her go, but are confident she will please her new owner. A real prospect.

2. **CLEAR SPRINGS LEADER'S JANICE,** born February 23, 1952.

Leader's Janice is by Coldspring's Noble's Leader, AR. She is out of Clear Springs' Royal Janice (sold before making a record), she by Majesty's Rose's Royal, AR, and out of Clear Springs' Majesty's Janith, 8584—502—Jr2—365—3x.

Leader's Janice has a record of 11562—598—Jr2—365C—3x. She calved August 1, 1956, and will be on retest and selling open. A very good individual and on the bottom side carrying the blood of the 'Ole Princess Rose cow and is one of the good Leader daughters.

For catalogs write **SALLEY SALES SERVICE, Orangeburg, S. C.**

TO THE CHESTER COUNTY SALE, CHESTER, S. C.

Fairgrounds, Wednesday, September 12, 1956

TWO GOOD YOUNG COWS

1. **CLEAR SPRINGS SQUIRE'S NAN,** born January 2, 1953.

Squire's Nan is by Grand View B. Predictor Squire, AR, he by Coldspring's Bunny's Predictor, AR, and out of Curtiss Candy Noble Lady, 13556—701—Jr2—365C—3x, VG, she by Noble Albert of Thorn Hill, AR, and out of Green Meads Lady Penelope, AR.

Squire's Nan is out of Clear Springs' Majesty's Nan, 10014—582—Jr2—365—3x, she by Riegeldale Emory's Majesty, AR, and out of Clear Springs' Maxim F. Ina, 10413—562—Jr2—365C—3x. Squire's Nan has a record of 8207—425—Jr2—305C—3x. She calved June 23, 1956, and will be bred to Clear Springs' Majesty's Phil, AR, he by Majesty and out of 'Ole Delora, and full brother to Clear Springs Majesty's Foreman, doing an outstanding job in the Chester Stud.

2. **CLEAR SPRINGS VALOR'S SUSIE,** born February 2, 1953.

Valor's Susie is by Clear Springs' Majesty's Valor, AR, he by 'Ole Majesty and out of Klondike Hollikim, 14980—713—BB, 16583—835—7yrs—365—3x, she by Hollimost and out of Lady Kim of Klondike, AR. Next dam, Lady of the Swamp, AR.

Valor's Susie is out of Clear Springs' Queen Susie, 9091—544—Jr2—365C—3x, she by Clear Springs' Primrose King, AR, and out of Clear Springs' A. Sue, AR.

Valor's Susie has a record of 9480—505—Jr2—365C (pending). She calved August 2, 1956, and will be selling open. A good, young cow carrying some of the best bloodlines at Klondike, right fresh and ready to help make your base.

For catalogs write **D. C. WYLIE, Jr., COUNTY AGENT, Chester, S. C.**

WRITE US FOR PRICES ON AVAILABLE CATTLE FOR SALE.

OUR PRICES ARE REASONABLE.

N. C. Bang's Herd No. 100 . . . T. B. Accredited No. 581288

Estate of A. L. BROWN, Owner
ALFRED M. BROWN, Co-Executor
G. H. CARTNER, Manager

CLEAR SPRINGS FARM

Concord, North Carolina **U. S. Highway 29**

V. A. CUMBO, Herdsman

★★★ Northern Stars Go South — to the

FLORIDA STATE SALE, Largo, Florida — September 10, 1956

CANADA'S CONSIGNMENT — Three big, sharp, close-up bred heifers from leading Ontario herds. Sired by three of Canada's top sires, and from good uddered, strong producing female lines.

From FRASERDALE FARMS, Concord, Ontario

FRASERDALE REX'S HILDEAN — A Pre Rex from the Maid family.

Sire: **McDonald Farms Pre Rex,** great breeding son of McDonald Farms Prediction and McDonald Farms S. Music (E), 15445—821—5yrs—365C—3x, 13646—708—7yrs—305—2x.

Dam: **Fraserdale Admiral's Maiden** (VG), 11644—640—2yrs—365—3x, 11500—598—4yrs—302—2x, and 3 other records over 510 fat, all 2x. Next dam: Cairnpat Trumpeter's Maiden (VG), 14539—751—4yrs—365—3x, 12657—684—5yrs—365—2x, 12676—647—10yrs—365—2x.

Due September 27 to Fraserdale Jeweller, 1955 All-Canadian son of McDonald Farms Pre Rex. A Pre Rex from this same cow family was top priced bred heifer in the 1956 Ontario Classic.

From KINGFIELD FARMS, King, Ontario

KINGFIELD GAY DILLYS — A Fore Robin from a 701 lb. record dam.

Sire: **McDonald Farms Fore Robin,** a three-quarter brother from the same dam as the great full sister trio, Pre Nannette, Pre Lynn, and Ingabell.

Dam: **Ethelmere Dimple** (VG), 13551—701—5yrs, 13172—633—8yrs, 10704—602—11yrs, etc. 3rd 3-year-old (dry), R.W.F., 1946. 2 tested daughters with 614 F. and 574 F.

Due in late September to service of Kingfield Rebel, show winning son of Fore Robin and the VG, 538—2x Ethelmere Flossie.

From TANNERY HILL FARM, King, Ontario

TANNERY HILL D. R. RIPPLE — A Double Romulus bred to a son of B. R. Designer.

Sire: **Brooknill Double Romulus,** 4-time All-Canadian, and still a great show bull at 10 years of age. He combines the blood of Brooknill Faithful (E), 588—11yrs and Brooknill Romulus Primrose (E), 804—5yrs.

Dam: **Glenorchy Model's Ripple,** with a 426 lb.—2x record made on 3 quarters, she by a son of Foremost Royal Design and out of a daughter of Glenorchy May Rita, 12991—649—4yrs—365, 12738—691—5yrs—365.

Due October 10, to Tannery Hill Designer's Boy, son of Coldspring's B. R. Designer and Brooknill Romulus Fidelity, 537—5yrs.

We can honestly recommend this trio to those looking for Guernseys of real foundation caliber.

FRASERDALE FARMS
Concord, Ont.

☆

KINGFIELD FARMS
King, Ont.

☆

TANNERY HILL FARM
King, Ont.

THE GREEN FIELDS INVITATIONAL GUERNSEY SALE

AT GREEN FIELDS FARM — Dr. C. R. Hinson, Owner — BENNETTSVILLE, S. C.

Tuesday, September 25, 1956 — 12:30 P. M.

53 REGISTERED GUERNSEYS — A Carefully Selected Group, All But 4 Or 5 From Fully Accredited Herds, Remainder Fully Negative. 22 VACCINATED.

50 FEMALES — 3 BULLS — THE FEMALES MOSTLY COWS AND TWO-YEAR-OLDS FRESH OR CLOSE-UP SPRINGERS — A FEW CHOICE OPEN HEIFERS.

Represented in the Sale with 8 Daughters, 2 Granddaughters, Others of Like Breeding.

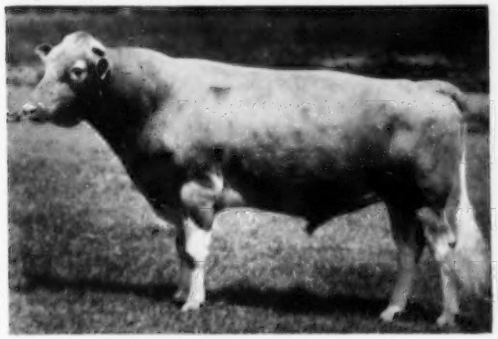

APPIN'S VENDER—9 AR Daughters
A. B. S. INDEX 9 Pairs, Increase 1413 M—77 BF
Recently sold to A. B. S. for $2,500.

Her Daughter In Sale

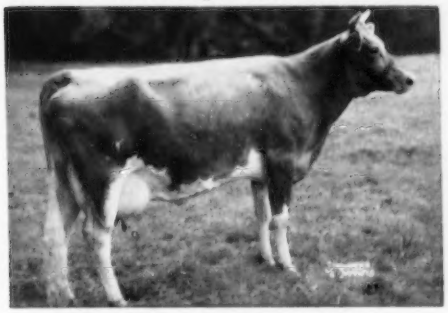

KLONDIKE RAIDER'S OPAL (VG)
12435—706—Jr4—3x
Her Two-Year-Old Daughter—Due November 15.

A Daughter of Vender in the Sale

GREEN FIELDS APPIN CYNTHIA
(Due August 10)
8119—405—Jr2—HIR—305C—2x
8599—440—Jr3—HIR—276C—2x

THE BULLS

From Clear Springs:

CLEAR SPRINGS LEADER'S GUIDE
Born June 12, 1955
Sire: **Coldspring's Noble's Leader, AR**
Dam: **Quail Roost Ray Princess** (VG)
12445—720—Sr2—3x
13873—773—6yrs in 345 days

From Green Fields:

One Appin-bred—like Vender (above). The other—one of two good ones yet to be decided on.

A SPLENDID CONSIGNMENT FROM BEAVER CREEK: 15 YOUNG COWS AND TWO-YEAR-OLDS All Fresh or Very Heavy Springers—Herd Accredited—10 Vaccinated

A CAREFULLY SELECTED CONSIGNMENT OF GOOD ONES FROM GREEN FIELDS: 22 YOUNG COWS AND TWO-YEAR-OLDS, INCLUDING A FEW EXTRA NICE OPEN HEIFERS. Most of them fresh. Herd Fully Accredited—11 VACCINATED (see Vender above).

OTHER GOOD CONSIGNMENTS FROM NEIGHBORING BREEDERS—ALSO GOOD CONSIGNMENTS FROM KLONDIKE, CLEAR SPRINGS, IVADALE, WINDALE.

COME TO GREEN FIELDS ON SEPTEMBER 25. BUY THE KIND THAT ARE IN DEMAND NATIONALLY.

For catalogs address **SALLEY SALES SERVICE, Orangeburg, S. C.**

You Can Buy With Confidence

at the

CONNECTICUT STATE SALE

TUESDAY, SEPTEMBER 11, 1956 — 1:00 P. M.

DEEP LAKE FARM
Lakeville, Connecticut

44 Head

Cows and Bred Heifers Near Freshening, Calfhood Vaccinated.

The Committee set a standard of production of 400 lbs. of fat or more for the cows, and 400 lbs. of fat or more for the dams of the heifers.

HERE ARE SOME OF THEM:

Highfield: Two top daughters of Fairlawn King's Watchful, one out of a dam with 15487—676—7yrs. This is a real top; she will be fresh. The other, a heifer due September 28, out of a dam with 10616—475—Jr3.

Golden Harvest: Two bred heifers. A daughter of McDonald Farms P. Monarch; dam, Sterlingold Rosanna, 15907—766—5yrs—365—3x. A daughter of Nyala Supreme Commander, out of Coldspring's Noble's Leda with 6 records, 14652—743—Jr3—365—3x.

Deep Lake: As host farm, two real top heifers, due at sale time, have been consigned. One out of Gay Folly's Her Lulu, 13699—704—9yrs—365—3x; the other out of a dam with 9030—456—3yrs. Both sired by Deep Lake Mr. Boston.

Nyala: A bred heifer by Nyala Peerless Prince, out of Nyala S. Ladybug with 9232—467—Jr2—305—2x.

Auerfarm: A bred heifer out of Auer Performer's Maggie with 8924—429—Jr2—HIR—305C—2x, on retest with 10233—509—Jr3—HIR—365—2x in 242 days.

Ideal Guernsey Farms: Three bred heifers. One by the top production sire, Ideal's Beacon, out of a daughter of Ideal's Standbest; one by the coming young sire, Ideal's Comet, out of Ideal's G. S' Pearl, with 13672—713—Sr4—365—3x (pending).

Shore Acres: A bred heifer out of a dam with 11200—548—6yrs.

Broad Hill: A bred heifer by a son of Frost King, out of McDonald Farms Lady Okema, 13459—604—Jr3—365C—3x.

Gilderdale Farms: Gilderdale Levity Alice, a 5-year-old with 9450—490—Sr4—HIR—365—2x (pending).

Wethersfield (Amenia, N. Y.): A bred heifer out of Rockmere's Nancy with 8 records including 12695—554—12yrs—HIR—305C—2x.

Gladview: Two fresh 2-year-olds; one out of a dam with 8660—480—5yrs, the other's dam with 9940—473—2yrs.

Silver Mt. Farm: Pond Acre Farm's Lady, a 4-year-old with 9252—470—Sr3—HIR—365C—2x (pending). Her dam has 12020—702—7yrs—HIR—2x (pending).

Tamarack: A bred heifer by McDonald Farms Pre Leader. Her dam, King Canfiller Coigne, 5301—215—6yrs—305—2x in 118 days.

Boulder Knoll: A bred heifer by Chedco Bellwether, out of a dam with 9878—467—Jr4.

Old Homested: A 2-year-old, classified Very Good, has 7814—412—Jr2, by Fra-Mar Pharaoh, out of Old Homestead Bonnie Lou, 6348—347—Jr4—HIR—283C—2x.

Feura Farm: A fresh 2-year-old out of a dam with 8522—413—Jr2. A cow with 10880—479—5yrs, a daughter of Caumsett Peer.

Paul Cleaveland & Son: A bred heifer out of a dam with 9820—507—Jr4.

Falcon's Flight: A bred heifer out of a dam with 8409—443.

University of Connecticut: A 4-year-old with 9589—422—Jr3. Her dam, Content Cassie Storrs.

Skiff Mt.: A bred heifer out of Grassland Agnes with 7420—389 in 242 days.

Mrs. M. E. Larkin: Four nice bred heifers, one out of Wildwood Bulletin's Diana, 10875—534—5yrs—HIR—365—2x; one out of Reveller Mae of Clover Wreath with 8003—476—Jr3—HIR—365—2x, and one out of Silver Moon H. Fanna, 8837—390—286 days.

Gwyn Careg: A fresh 2-year-old by LushAcres Hermes' Jubelo, out of a daughter of Toll Gate King Mab with 5 records over 10,000 lbs. of milk and 400 lbs. of fat.

Overlea Farm: A bred heifer by Fairlawn Actor's Bandmaster, out of a dam with 7830—401—294 days.

Bedlam: A 4-year-old cow with 9442—426 by Charlescote Broadcaster, out of Five Star Belle with 9040—426—Jr4—HIR—305C—2x.

Flower Farm: A fresh 2-year-old out of Flower Farm Loyal May with 10677—485—6yrs—HIR—365—2x.

Pineholm: A fresh 2-year-old out of a daughter of Argilla Bell Boy with 8470—402—4yrs in 267 days.

Other consignments to come in from Shad Blow Farm, Hanover Hill Farm, Pond Acre Farm, Green Meads and John Rand.

Last year's buyers were very well pleased with their purchases. This year's sale will maintain the high quality.

SALE COMMITTEE:

Carroll Chase, Stepney, Conn. Horace Lanute, Greens Farms, Conn.
William Chilcoat, Lakeville, Conn.

—Write for a Catalog—

SEATH AND SHULTZ SALES SERVICE -:- Peterborough, N. H.

MIKE SEATH
Far Hills, N. J.
Ph. Millington 7-0756

E. M. GRANGER, JR., Auctioneer

EARL SHULTZ
Peterborough, N. H.
Ph. 124 and 113

DON'T MISS IT—

1956

INTERNATIONAL DAIRY SHOW

OCTOBER 6-13, 1956

• CHICAGO •

$45,000 in cash prizes

Offered in
OPEN AND JUNIOR CLASSES OF 6 BREEDS:

AYRSHIRES	GUERNSEYS	HOLSTEINS
BROWN SWISS	JERSEYS	MILKING SHORTHORNS

Entries close Sept. 10

Write for premium list.

PLUS

WORLD'S CHAMPIONSHIP
"golden spurs"

RODEO

$20,000 in prizes

FINALS!
American Dairy Princess Contest
Miss Rodeo America Contest

INTERNATIONAL DAIRY SHOW, Union Stock Yards, Chicago 9, Ill.

INTERNATIONAL AMPHITHEATRE
The Country's Largest Show Building

Blakeford Farms

A "VERY GOOD" DAM – DAUGHTER PAIR

OUR ELLEN FAMILY COMBINES THE BLOOD OF BLAKEFORD LORD JIM, BLAKEFORD FORMOSA AND GREEN MEADOW TRANQUIL. This combination is representative of much of our present herd and has given us very good results.

Dam . . .

BLAKEFORD ELLEN (VG '53 '56)
Born June 22, 1949
10425—567—Jr2—365C—3x
13504—738—Jr3—365C—3x
11488—584—Sr4—305C—3x
13649—713—5yrs—365—3x

She is the dam of —
Blakeford Ellen Mayolo
Born September 9, 1951
Blakeford Mary Ellen
(see opposite)
Blakeford Elna
Born January 24, 1954
Blakeford Ethel
Born February 4, 1955

. . . Daughter

BLAKEFORD MARY ELLEN (VG '56)
Born November 4, 1952
14375—746—Jr2—365C—3x

This Very Good young cow is the result of mating BLAKEFORD LORD JIM to a daughter of Blakeford Formidable, he by BLAKEFORD LORD JIM out of a daughter of BLAKEFORD LORD JIM. The intensifying of this LORD JIM blood piles up the Langwater Reveller and Green Meadow Tranquil blood to get a Very Good Cow.

THE BLOOD OF THESE BROOD COWS
predominates the pedigree of this DAM—DAUGHTER pair

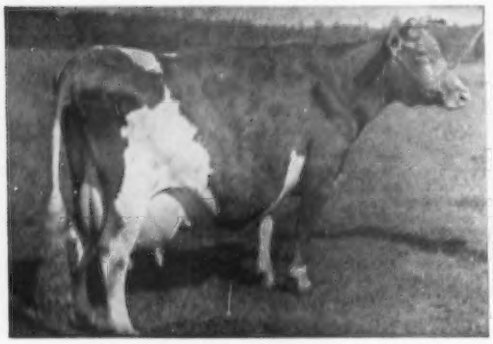

BLAKEFORD FORMOSA ('47)
11538—629—Jr2—365C—3x
14274—790—Jr3—365—3x
15011—790—Jr4—365C—3x
12388—636—8yrs—305C—3x
11871—601—9yrs—305C—3x
11643—585—10yrs—305C—3x
1 AR son, 5 AR daughters

GREEN MEADOW TRANQUIL
14736—801—Jr3
4 AR sons include :

Blakeford Lord Jim, he sire of Blakeford Mary Ellen that is out of Blakeford Ellen, a daughter of Blakeford Formidable, he by Blakeford Lord Jim out of Formosa.

Top-bred bulls out of only our best cows and rich in this proved breeding are now available for sale. Send for our list and pedigrees on top young bulls.

T. B. Accredited 462561 . . . Bang's No. 97

Queenstown, Maryland

JAMES A. MOFFETT
Vice President

KENNETH E. ROBERTS
Herdsman

GUY E. HARMON, JR.
Manager

WHAT THE COWS ARE DOING

OFFICIAL HERD IMPROVEMENT RECORDS

The records of cows in a herd owned by individuals other than the herd owner are published with the herd owner. It is impossible to publish them separately.

C following Days in Milk indicates that calving requirements were met.

OWNER AND RECORD	Age	Days In Milk	Lbs. Milk	Lbs. B. Fat
ALABAMA				
ST. BERNARD COLLEGE, PLACID OAKS FARMS, SAINT BERNARD				
Meadow Lodge Lucky Betty	5-6	201-2X	5046	241
s. Meadow Lodge Lucky Knight		d. Meadow Lodge Queen R. Betty		
ARIZONA				
CARTWRIGHT, R. JACK, SUN VALLEY GUERNSEYS, PHOENIX				
Valley Prides Sunbeam	10-11	305C-2X	10155	468
s. Chuckanut Phyllad		d. Valley Pride's Sensation		
Sun Valley H Felda	4-4	352C-2X	9916	576
s. Nyala Prince's Horatius		d. Mission Ranch Roberta		
Sun Valley Laurinda	2-4	365C-2X	11578	510
s. Wandamere Brigadier		d. Idabert Ranger's Colina		
Sun Valley Charlotte	2-3	305C-2X	5745	257
s. Wandamere Brigadier		d. Sun Valley I. Miss Muffett		
RASKOB, J. J., JR., NIHIGHAN FARM, TUCSON				
Gaylords Famous Hester	5-1	305-2X	7682	339
s. Gaylord Kingmead's Famous		d. Gaylord Herald's Pride		
Nihighan Lady Anne	4-4	213-2X	4799	180
s. Sterlingold Lord Emory		d. Hominy Hill Doreen		
Shady Nook Nathans Granny	3-0	207-2X	2848	159
s. Nihighan Nathan		d. Shady Nook's Regal's Ginny		
Nihighan Gambit	2-2	316C-2X	7763	349
s. Gaylord Kingmead's Famous		d. Happyholme Valor's Rosetta		
Nihighan Elaine	1-11	240-2X	3839	174
s. Nihighan Galaxy		d. Antietam His Ruth		
CALIFORNIA				
BOOS BROTHERS, CREST VIEW FARM, REEDLEY				
Sierras Lily of The Valley	6-8	269-2X	7279	444
s. Palmway's Royal Leader		d. Sierra Delight		
BROWNLIE, J. P., GOLDKIST ACRES, TURLOCK				
Goldkist Lads Lassie	3-5	333C-2X	11801	600
s. Goldkist Play Lad		d. Goldkist Goldie		
BULLINGTON, DON C., ACAMPO				
Oak View Royal Glory	4-8	305C-2X	11851	605
s. Fairlawn Peer's May Royal		d. Elbow Creek Intimate Lady		
BURLINGHAM, LLOYD & CUNNINGHAM, WILLIAM, VALLEY OAKS FARM, GALT				
Valley Oaks Perf's Goldie	9-10	255-2X	6940	349
s. Happyholme Perfector		d. Effie Goldie		
Revilo Colonels Centa Clara	8-4	303C-2X	9336	433
s. Flying Horse Flute's Colonel		d. Traveler's Centa		
Revilo Rubys Rosie	8-1	314C-2X	7509	406
s. Revilo Colonel's Master		d. Revilo Ruby's Rose		
Valley Oaks Venus	7-2	273C-2X	8934	421
s. Happyholme Perfector		d. Happyholme Sunny Velma		
Valley Oaks Chic Netta	2-4	311C-2X	10628	405
s. Fairlawn Hornet's Sheik		d. Valley Oaks Perfector's Nell		
CALIFORNIA STATE POLYTECHNIC COLLEGE, SAN LUIS OBISPO				
Polytechnic Jepson Alert	3-5	305C-2X	11509	829
s. McDonald Farms Jepson		d. Alert's Fame Alert		
Polytechnic Jepson Nuggey	2-3	305C-2X	7735	423
s. McDonald Farms Jepson		d. Polytechnic Steadfast Nuggett		
CLEVER, GEORGE H., CLEVERLANDS, TRACY				
Cleverlands Rudys Francie	7-5	292C-2X	10488	510
s. Cleverlands Royal Rodolf		d. Cleverlands Royal Francessa		
Modelgor Suzettes Daffadil	5-4	305C-2X	11032	539
s. Palmway's Royal Admiral		d. Modelgor Suzette		
Cleverlands Lovely Millicent	4-6	305C-2X	7903	443
s. Cleverlands C's Lothario		d. Ellwood Holly Mildred		
Cleverlands Amblers Martha	2-10	365-2X	8354	407
s. Cleverlands Ambler		d. Cleverlands Ruby's Marcheta		
Cleverlands Klimax Karen	2-8	365C-2X	10100	486
s. Kerndale Klimax		d. Kerndale Bell J. Cathy		
Cleverlands Valiants Freesia	3-0	305C-2X	7817	432
s. St. Albans Valiant Paint's Lad		d. Cleverlands Charming Frieda		
Goldkist Lads Joyous	2-0	285C-2X	6969	367
s. Goldkist Play Lad		d. Dorella Soldier's Joycelyn		
Cleverlands Bonnie Gayle	2-3	285C-2X	7469	377
s. Western Glow Border Fame		d. Cleverlands Mistress Garland		
Cleverlands Valors Evangelita	2-2	207-2X	4645	207
s. Cleverlands Jack's Valor		d. Cleverlands Jeff's Evangeline		
GAMBONINI, R., OLD ADOBE RANCH, PETALUMA				
Dolly of Rockhaven	13-6	186C-2X	5276	233
s. Chicona Madrone		d. Cascade Damsel		
Old Adobe Noble Zelda	6-3	195-2X	5340	261
s. Adohr Eldor Nobleman		d. Elbow Creek Maybaby		
Old Adobe Merry Quantity	5-1	288C-2X	8398	380
s. Fairlawn Hornet's Merrymaker		d. Palmway's Royal Roseann		
Old Adobe Merry Adrienne	4-5	286C-2X	7956	361
s. Fairlawn Hornet's Merrymaker		d. Old Adobe Anita		
Old Adobe Merry Lily	4-1	296C-2X	7640	411
s. Fairlawn Hornet's Merrymaker		d. Creek Bend's Lennetta		
Old Adobe Merry Petal	3-4	281C-2X	6761	348
s. Fairlawn Hornet's Merrymaker		d. Old Adobe Noble Peach		
Old Adobe Merry Theodessa	3-3	187-2X	4977	232
s. Fairlawn Hornet's Merrymaker		d. Old Adobe Hi-Thelma		
KERN COUNTY UNION HIGH SCHOOL, BAKERSFIELD				
Wandamere Princess May	8-9	305-2X	9310	427
s. Wandamere Phylliston		d. Wandamere Princess Ann		
Kerndale Amy Pearl	2-5	305C-2X	8485	432
s. McDonald Farms Fore Proctor		d. Happyholme Heritor's Amy		
NICEWONGER, JACK E., HAZELWOOD FARM, LODI				
Valley Oaks Fantasy	3-4	365C-2X	14172	706
s. Happyholme Crown Ambler		d. Happyholme R'Ambler's Conna		
RAHLMANN, DESIREE M., MRS., CLOVERTOP RANCH, NEWCASTLE				
Clovertop Wilma	4-5	305C-2X	10518	586
s. Clovertop Sir Eric		d. Happyholme Wistar Marchoma		
Clovertop Hebe	4-3	305C-2X	7108	308
s. Sterlingold Melody Master		d. Van de Kamp Wistar's Hebe		
Clovertop Goldie	3-4	365C-2X	8570	446
s. Clovertop Electro		d. Palmway's Royal Gracious		
Clovertop Crown Midget	3-6	305C-2X	8176	396
s. Clovertop Crown Majesty		d. Ellwood Rudy's Midget		
Clovertop Honeys Butterscotch	3-2	305C-2X	7971	367
s. Clovertop Electro		d. Clovertop Antoinette's Honey		
Clovertop Bonny Bliss	2-5	360-2X	7047	323
s. Clovertop Eve's Cherub		d. Clovertop Bonny Bea		
Clovertop Eloise	2-1	365-2X	8427	453
s. Clovertop Sir Eric		d. Cal-Mo Elura		
Clovertop Taffy	2-5	305C-2X	6570	321
s. Clovertop Sir Eric		d. Clovertop Topsy		
SCHMID, JOHN, BAY MEADOW FARM, SANTA CLARA				
Bay Meadows Princess	7-3	365-2X	12774	656
s. Eldor of Burger's Place		d. Fresno Chieftain's Pride		
STERK, HENRY, ARTESIA				
Dorella Soldiers Fanny	10-4	210-2X	7368	345
s. Dorella Rival's Soldier		d. Dorella Elect's Flora		
Kenholmes Mistress Print	3-5	195-2X	7183	302
s. Sterlingold Mascot		d. Kenholme's Melvin's Imprint		
COLORADO				
CARBONE, ARTHUR S. W., MOUNTAINVUE GUERNSEY FARM, BROOMFIELD				
Mountainvue Glens Daisy	2-5	238-2X	5773	264
s. Bess's Glenmont of Home Supply		d. Pegmore Dolly		
FORSYTH, DEAN, GUERNDEAN FARM, LONGMONT				
Brooksides F W C Winkle	2-0	305C-2X	5963	307
s. Far West Courageous		d. Honey's Melba		
ROARK, WILBERT W., MR. & MRS., BOULDER				
Sunshine Dukes Patricia	4-6	305C-2X	8455	394
s. Colorado Rex's Duke		d. Sunshine Anna's Pal		
Prairie View Golden Jewel	4-0	305C-2X	10348	494
s. Riverview General's Majesty		d. Prairie View Lass		
WIKSTRAND, V. E., LONGMONT				
Nook Dale Golden Beam	6-8	252-2X	4973	227
s. Bryn-Du Golden Standard		d. Nook Dale T. Sunbeam		
Seco Camille	6-1	305C-2X	7040	344
s. Seco Im-print		d. Playhaven Y. Content		
Jurors Byway Dorene	3-0	305-2X	8423	391
s. St. Albans Grand A Juror		d. Grandvu Royal Doris		
CONNECTICUT				
BRISCOE, JOHN D., SILENT MEADOW FARM, LAKEVILLE				
Silent Meadow Floretta	3-4	296-2X	10169	531
s. Fairlawn Actor's Bandmaster		d. Silent Meadow Coretta		
CHENEY, A. A., CHENEY, C. B., TRUSTEES, u/will B. AUSTIN CHENEY, FALCON'S FLIGHT FARMS, LITCHFIELD				
Falcons Nell	7-5	305C-2X	9504	411
s. Blakeford Nobleman		d. Falcon's Trilly		
Falcons Tania	5-2	305C-2X	9507	482
s. Falcon's Patriot King		d. Fairfields Jesebel		
Flintmere Donna	3-4	305-2X	7218	354
s. Bethway Farms Watch King		d. Bent Lee Donna		
DE TALLEYRAND, LELA, MARQUISE, GWYN CAREG FARM, ABINGTON				
Gwyn Careg A F Dessa	2-11	305C-2X	7848	346
s. Wolfpen Assam		d. Gwyn Careg Foremost Desirable		
FAULKNER, F. SHEFFIELD, GOLDEN HERD FARM, WILTON				
Fritzlyn Flashy Victory	5-10	239-2X	5994	316
s. Fritzlyn Flash		d. Fritzlyn Gypsy Victory		
Sugar Bottom J Collette	4-4	305-2X	8271	415
s. Hominy Hill Blue Jacket		d. Bear Haven Mister's Coquette		
FELEY BROTHERS, AUSTIN BROOK FARM, EAST GRANBY				
Trojans Imagination	7-9	294C-2X	10551	463
s. Broad Hill Trojan		d. Ladderlook Imogene		
Trojans Playful	6-3	266C-2X	5658	322
s. Broad Hill Trojan		d. Birchfield Montola		
Austin Brook Princess	4-2	305C-2X	8540	427
s. Webotuck Prince		d. Jarome's Heroine		
HALLIWELL, LEONARD E., PINEHOLM FARM, LITCHFIELD				
Churn Creeks Royal Elaine	11-3	274-2X	7155	300
s. Langwater May Royal		d. McDonald Farms Elaine		
Pineholm Duchess	8-5	305C-2X	10794	494
s. Sunny Lea Levity Duke		d. Jason's Betsy		

HAYES, HAROLD M. & SON, BROOKSIDE, NORTH GRANBY
House of Hayes Mint Rhoda 2-10 223-2X 4892 252
s. Nyala Supreme Goldenrod d. Mainstone Queen Tulip
House of Hayes Midway 2-7 254-2X 4366 228
s. Nyala Supreme Goldenrod d. Mariana of Brookside
HOUSATONIC FARMS, INCORPORATED, SOUTHBURY
Housatonic Farms Yolanda 9-8 290C-2X 9753 418
s. Lynbrook Apple Jack d. Deershorn Foremost Rosette
Housatonic Farms Bab 8-9 266-2X 6179 357
s. Lynbrook Apple Jack d. Housatonic Farms' Bonabelle
Housatonic Farms Countess 5-8 295C-2X 6693 319
s. Wethersfield Nutmeg d. Oasis Heiress
Housatonic Farms F Venus 4-2 365C-2X 7388 337
s. Housatonic Farms' Financier d. Housatonic Farms' Nymph
LARKIN, HOWARD T., BEDLAM FARM, MIDDLEBURY
Ben Tulloch Ideal Dorothea 3-10 271-2X 10055 510
s. Ben Tulloch Ideal Jim d. Ben Tulloch Phildora
PRATT, GEORGE D., JR., SUNNY VALLEY FARM, NEW MILFORD
Sunny Valleys Gem 8-8 299C-2X 8602 381
s. Sunny Valley Mahomet d. Sunny Valley's Buttergirl
Sunny Valley Majors Dee 3-8 305C-2X 7992 396
s. Fairlawn K. Major d. Sunny Valley's Gladus
SALTER, KATHARINE, SALTER FARMS, COLCHESTER
Salter Farms Clover 5-5 365C-2X 9119 489
s. Horse Shoe F Donald d. Cloverluck Queen Patience
Salter Farms Kathy 3-2 305C-2X 7769 380
s. Salter Farm's Diamond Jack d. Kitchener T. Mary Evelyn
WEINGART, F. N. & SONS, CLOVER HILL FARM, TORRINGTON
Just Princetta of Clover Hill 2-3 305C-2X 5749 257
s. Storrs Brigadier Justice d. Wildwood Princess

DELAWARE

BARCZEWSKI, STEVEN, JR., LA GRANGE FARM, GLASGOW
Chiefs Buttercup of La Grange 5-5 305C-2X 10434 493
s. Berkley Model Chieftain d. Vulcan's Royal Beauty
BUCK, C. D., BUENA VISTA, WILMINGTON
Roamers B V Jane 6-11 305C-2X 9162 434
s. Royal May Roamer d. Frances Jane of Cedar Point
Mordington Nobles Blossom 2-1 305C-2X 8082 387
s. Northern Noble d. Flying Horse General's Blossom
DELAWARE, UNIVERSITY OF, NEWARK
U of D Polly Ann 3-10 305C-2X 6607 332
s. Pinebrook Mary's Royal d. Pinebrook Polly Girl
U of D Merry Hope 2-6 303C-2X 5798 247
s. H. O. Merry Peterkin d. H. O. Caesar's Hope
SAMENDINGER, FREDERIC, FOXDEN FARM, NEWARK
Foxdens Baronetta 2-9 197-2X 4847 234
s. Zeitler's Sister Sue's King d. Foxden's Bonita
UPHAM DOWNS FARM, MIDDLETOWN
Upham Downs Elf 10-4 305C-2X 9010 376
s. Blakeford Tranquil's King d. Blakeford Elva
Upham Downs Factors Hope 6-3 305C-2X 7455 414
s. Blakeford Factor d. Hope's Son's Pride
Upham Downs B Ks Barbara 3-4 305C-2X 5890 373
s. Wey Acres Bruce's Karl d. Upham Downs Dora Anne
ZEITLER, PETER, ZEITLER FARM, GLASGOW
Zeitlers Desert Glow 8-4 365-2X 13450 724
s. Churn Creek's Levity King d. Rilma King's Golden Moonbeam
Meadowbrook Macs Leonora 7-5 365C-2X 11656 732
s. Lyndale MacArthur d. Cavalier's Lenchen
Zeitlers Actors Ednadier 3-0 305C-2X 5675 282
s. Zeitler's Nanita's Actor d. Chinquapin Levity Prince

FLORIDA

BOUTWELL-MATHESON, INCORPORATED, JENWELL GUERNSEYS, STUART
Oakhurst Princess Hope 13-0 212-2X 4316 206
s. Prince Fashion of Oakhurst d. Master's Oakhurst Hope
Jenwell Bobolink 5-8 238-2X 5209 239
s. Pharos King's Forester d. Oaksdale Farm Cinderella
DONEGAN, C. E., DONEGAN DAIRY FARM, LARGO
Broad View Tonys Delight 3-5 305C-2X 8324 416
s. Round Top Hills Tony d. Gold Finder's Ethel Delight
Forsgate Maxims Dell 2-3 305C-2X 6285 285
s. Fairlawn Golden Maxim d. Ideal's Steadfast Dell
Forsgate Stimulus Linda 2-4 297C-2X 6610 318
s. Caumsett Stimulus d. Rycklaver Linda
SCHMID, WALTER & SON, SARASOTA
Sequels Tulip Rose 5-0 190-2X 4859 197
s. Quanqual Southbound Sequel d. Jackson's Tulip Rose

GEORGIA

BAXLEY, W. W., COLAPARCHEE FARM, BOLINGBROKE
Belmont Baroness Joycelin 4-3 305C-2X 5453 265
s. Douglaston Baron Patrick d. Glen Haven Joyce
Colaparchee Royal Ruth 3-5 305C-2X 5892 257
s. Elmwood Farms Royal Favor d. Champion Starlight's Betsy
GEORGIA EXPERIMENT STATION, BLAIRSVILLE
Lynbeths Playmate Julietta 8-11 305-2X 5906 312
s. Sterlingold Playmate d. Duke's Julietta
G. M. E. S. Sue's Blossom 2-1 235C-2X 3974 191
s. Nejasco Meteor Valor d. Coker's Blue Sue
G. M. E. S. Stars Twinkle 1-7 305C-2X 5520 286
s. Nejasco Meteor Valor d. G. M. E. S. Belle's Bright Star

IDAHO

BOGGS, ROY K., DARI-DALE FARM, NEW PLYMOUTH
Dari Dale Roxy 2-11 305C-2X 7481 386
s. Westlynn Klansman d. Patsy's Rachel Ann
FOSNOT, JOHN W., WESSLAWN FARM, CALDWELL
Wesslawn Allens Cecelia 4-5 282-2X 7426 354
s. Wandamere Allen d. Climax's Lady Daffodil
Star of Shileys Farm 2-6 227-2X 5422 281
s. Phylliston of Wesslawn d. Darlene of Shiley's Farm

HARDER, C. A. & SONS, FERN LANE GUERNSEY FARM, BUHL
Deep Creek Lady 4-8 305-2X 8537 450
s. Gem-View Royal Bond d. Anna of Fern Lane
KUHN, F. H., IDAHOPE FARM, MIDDLETON
Aldahome L Pet 2-1 304C-2X 6950 330
s. Aldahome Fashion's Louis d. Claudesta Sherlie's Peppie
LASSEN, VERNON, STRATUM FARM, FILER
Lanclar Coeds Colleen 3-5 305C-2X 6871 346
s. Far West Fame's Actor d. Lanclar Jewel's Coed
Merrills Luckys Rosa 3-5 365C-2X 10907 498
s. Toponis Edward's Lucky d. Merrill's Captain's Rosa
LUCE, J. K., LU-ACRES FARM, NAMPA
Janies Charm Girl 6-10 203-2X 4203 204
s. Idacrest Phil's Noble d. Ashmere's Janie
MATTHIESEN, WALTER, MR. & MRS., DIVERSIFIED FARM, FILER
Diversified Bond Genevieve 5-0 305C-2X 9861 505
s. Gem-View Royal Bond d. Diversified Phil's Gusty
SWAN, PAUL O., SWANHOLME FARM, CALDWELL
Wilsona Farms Diane 5-3 365C-2X 8878 529
s. Butler of Tillamook Meadows d. Wilsona Farms Della
Goldendale B Joyce 6-4 268-2X 6580 341
s. Bonnibell Cordelia's Bonanza d. Goldendale Monarch's Joy

ILLINOIS

HEIDENREICH, RAY LEE, GLENDALE FARM, WOODBINE
Sylvia Hermans Princess 8-9 274C-2X 6337 314
s. Burton Lane's Sargon Herman d. Pet Classic Sylvia
KEPPLE, E. D., KEPPLE ACRES, FARMINGTON
Kepple Acres Alvina 2-11 305C-2X 6413 372
s. Curtiss Candy Lucky Lux d. Boulder Bridge C. Alvina
KNAPP, RICHARD A., OPEN AIR FARM, CISSNA PARK
Catalpa Groves Pansy Delight 3-6 250-2X 5963 261
s. Boulder Bridge Aggressor d. Cruiser's Dicta Carol
LACHMAN, HAROLD & RICHTER, WALTER H., JOHN PLAIN FARM, CARY
Algonquin Gentle Miss 5-7 305C-2X 9484 467
s. Curtiss Candy Levity Gentleman d. Starr Farms Miss Neva
Algonquin Rexs Gitana 5-3 311C-2X 11503 561
s. Curtiss Candy Col Rex d. Algonquin Cruiser's Pride
Algonquin Royal Purple 5-1 297-2X 8124 379
s. Woodacres Royal Ruler d. Hill View Violet T.
Sunnyacres P H Marvell 4-9 354-2X 9731 475
s. Curtiss Candy P. Hector d. Shady Gulch Marvell
Sunnyacres P H Golding 3-11 292-2X 7661 340
s. Curtiss Candy P. Hector d. Long View Golding 2d
John Plains P H Glorious 3-10 260-2X 7109 345
s. Curtiss Candy P. Hector d. Sunnyacres' Glow
John Plains P H LaSalle 3-9 186-2X 5742 253
s. Curtiss Candy P. Hector d. Elm Lane Sunbonnet Sally
John Plains Butter Miss 2-3 365C-2X 9429 518
s. Curtiss Candy Butterfinger d. Algonquin Gentle Miss
John Plains M C Helens Ann 2-1 300-2X 6540 348
s. Curtiss Candy Major Curtiss d. Sunnyacres' Helen Ann
MARKLEY, C. ROLLAND, SHARON FARM, ELLISVILLE
High Blue Lark 9-4 305C-2X 9377 436
s. St. Albans Grandee Gift's Lad d. High Blue Charm
Sharon Charming Gay 5-6 305C-2X 9962 477
s. Mac's Prince Charming d. High Blue Honey
Sharon Boys Firefly 3-0 197-2X 4513 211
s. McDonald Farms Prediction Boy d. Sharon Martha
PECK, LAUREL M., MISS, PECK'S FARM, GENEVA
Pecks Kings Idenia 5-5 310C-2X 7691 381
s. McDonald Farms King Magician d. Peck's Achievement's Gardenia
Pecks Kings Minuet 2-4 342-2X 8300 339
s. McDonald Farms King Magician d. Peck's Esteem's Geneva
POSANSKI, ROMAN & SUSAN, RO-SAN FARM, WAYNE
Ro San Farm Thorn Molly 2-2 305C-2X 5540 251
s. Finchley Manor Thorn d. Goodrich Farms Mazzie
ROGERS, HERBERT J., SHADY LAWY GUERNSEY FARM, EMDEN
Quail Roost NoMax Annie May 7-6 264-2X 7534 318
s. Quail Roost Noble Maxim d. Quail Roost Noble Annie
STEPHEN, MAX, GOLDEN BAR STOCK FARM, CASEY
Q O Main Earlie 5-8 305C-2X 7004 277
s. Langwater Mainstay d. Luxerin Mohammed's Girl
WEYRAUCH, HUGO M. & McPHEETERS, BURL B., AMBER ACRES GUERNSEYS, STERLING
Gibbs Acres Levity Ardith 8-2 254-2X 9352 392
s. Curtiss Candy Levity Count d. Gibbs Acres Amber

INDIANA

BASH, C. E. & COMPANY, INCORPORATED, BUSY BIDDY FARMS, HUNTINGTON
Busy Biddy Farms Dolly 3-0 305-2X 7407 367
s. Hullwood Belletta Prince d. Busy Biddy Farms Delight
Busy Biddy Farms Fanita 2-5 305-2X 7713 360
s. Hullwood Belletta Prince d. Busy Biddy Farms Freda
BEEBE, JACK H., RIVER BEND FARM, WARSAW
Gallants Ella Mae 12-2 348C-2X 10428 467
s. Mirth's General Gallant d. Harvester's Luella
Broadmoor Juno 5-10 365-2X 11494 576
s. Foremost Spotlight d. Orchard Lawn's Juno
Evergreen Lawns Adel 4-10 188-2X 6519 303
s. Twin Rocks H. Fearless d. Evergreen Gay Nancy
Riverbend Kings Beauty 3-2 365C-2X 11347 503
s. Supreme's Choice King d. Solms Mahout's Queenie
Riverbend Kings Melba 3-8 197-2X 4965 272
s. Supreme's Choice King d. Brutusdale Challenger's Maid
Riverbend Matchless Queen 3-7 205-2X 5745 302
s. Supreme's Choice King d. Renown's Matchless Pat
Evergreen Lawns Frances 2-6 255-2X 5284 270
s. Broadmoor Victor d. Evergreen Ladina
BOSSTICK, CECIL, ROSE HILL FARM, ROSEDALE
Jill of Rose Hill 1-11 181-2X 3391 167
s. Lookwell S. Baronet d. Vicky's Judy of Rose Hill
CORBIN, GLEN R., MR. & MRS., ROSETTE FARM, CROWN POINT
Rosette P Helma 4-0 277-2X 8379 437
s. Curtiss Candy Hot Pilot d. Burton Lane's Sargon Hortense

DAWSON, ALICE S., SUNSET FARM, PLYMOUTH
Sunset Jolly 2-7 269-2X 5665 318
s. Yellow Creek King Combination d. Sunset Joy
Sunset Jane 1-11 267-2X 5333 309
s. Sunset Emblem d. Rex's Sunset Janet
Sunset Juno 1-11 241-2X 6927 363
s. Sunset Emblem d. Sunset June
Sunset Joan Girl 1-11 239-2X 6385 327
s. Sunset Emblem d. Sunset Jerri Girl
GIERHART, LeROY, MAPLE LAWN FARM, BRYANT
Maple Lawn Sara 7-2 220-2X 4274 205
s. Meadow Haven Dutchess' Gallant d. Walnut Arbor Flora
Maple Lawn Noble Nora 2-5 365C-2X 10425 522
s. Curtiss Candy Noble Curtiss d. Maple Lawn Lady Dora
HASELBY, DALE & SONS, MAPLEWAY FARM, ROYAL CENTER
Grain Meadow Chums Rose 7-9 305C-2X 13511 557
s. Welcome In Chum's Forward Ace d. Elenor Delane
Mapleway Raider May 4-3 305C-2X 9526 478
s. Circle Drive's Raider d. Belle Haven Farm May
HOCHSTETLER, LEVI R., U CREEK MEADS FARM, NAPPANEE
Brutusdale Challengers Queen 5-5 310C-2X 9979 489
s. Riegeldale Emory's Challenger d. Levity Ace Queen Ann
HOLDEN, R. L. & M. U., COLLINWOOD FARM, COLUMBIA CITY
Clearland Heartsease Maid 4-4 244-2X 6614 320
s. Mulhocaway Dolly's Heartsease d. Maurana Maid's Gloria
Leafy Lane Levity Tradition 3-4 305C-2X 8544 401
s. Curtiss Candy Levity Colonel d. Leafy Lane Matchless Memory
Collinwood Lady Alicia 2-1 201-2X 3366 170
s. Welcome In Oberland Buoy d. Sun-Blest Farms Alicia
HOOVER, PAUL, SPUDRIDGE FARM, GOSHEN
Spudridge Nora Nina 2-1 250-2X 5809 286
s. Villa Crest Valmead d. Spudridge Charity Nora
HOUSER, HAROLD & SONS, KERR HILL FARMS, MOORELAND
Kerr Hill F Mart 3-2 305C-2X 6636 339
s. Normandy Forecaster d. Kerr Hill Bomber's Mel
KERNER, L. C., KERNER FARMS, LIGONIER
Kerner Farms Chloe 4-8 305C-2X 6683 290
s. Kerner Farms Jeffrey d. Kerner Farms Clarissa
LOVELESS, ARTHUR R. & SON, WAWASEE GUERNSEY FARM, CROMWELL
Wawasee Dons Charmaine 4-6 283C-2X 8492 410
s. Sterlingold Gallant Don d. Libensam Brightness
Wawasee Dawn 3-3 305C-2X 8612 419
s. Sterlingold Gallant Don d. Wawasee Clara
MARTIN, LEWIS K., PLYMOUTH LANE FARM, WAKARUSA
Beautys Lucille of Wayside 6-7 301-2X 8990 410
s. Gray Haven Argo's Master d. Margy's Foreman Beauty
METZGER BROTHERS, SOUTH VIEW FARM, SOUTH WHITLEY
South View Triumphs Joyce 4-5 255C-2X 7844 397
s. Johnanna Lodge's Triumph d. Joan's Butterfat Jane
NOSKER, RAY D., NOSKER FARM, HUNTINGTON
L. P. Mona of Nosker Farm 5-5 305-2X 10275 539
s. Pine Manor Levity Prince d. C. A. Marlene of Nosker Farm
RICHARD, CLEOPAS & SONS, RICHARD FARMS, HUNTINGTON
Richard Farms Bells Bess 2-3 305C-2X 8915 372
s. Richard Farm's Ben d. Richard Farm's Bell
SHIRK, BEN M., BELL LAWN FARM, GOSHEN
Franelen C Priscilla 5-4 365C-2X 11722 610
s. Pine Manor Columbus d. Franelen Lustrous Primrose
SISTERS OF THE PRECIOUS BLOOD, KNEIPP SPRINGS, ROME CITY
Shona Julia 6-8 194-2X 7140 334
s. Coldspring's Hardwick's Pilot d. Shona Collene
Kneipp Spring Mary Lou 2-3 305-2X 7248 369
s. Curtiss Candy Dapper Curtiss d. Linda Lou Scimeter
STOUDER, H. O., FAWN ISLE FARM, SOUTH WHITLEY
Dot Caps Marfa 3-5 271-2X 6466 378
s. Dot-Cap's Forward d. Dot-Cap's Martha
WENGER, RUSSELL J., VALLEY SET FARM, GOSHEN
Valley Set T Silvia 8-6 306-2X 9737 395
s. Langwater Timothy d. Valley Set's L. Sally
YODER, HAROLD C., PASTURE HAVEN FARM, SYRACUSE
Pasture Haven Butterfat Rose 4-4 253-2X 7174 350
s. Y. C. King's Charity Butterfat d. Combination's Fanciful Rose
Pasture Haven Mary 4-2 228-2X 7679 358
s. Y. C. King's Charity Butterfat d. Sunbeam's Mary Lou
YOUNG, BION, DUTCH MILL FARM, PLEASANT LAKE
Dutch Mills Hoosier Esther 3-6 300C-2X 10502 446
s. Meadow Lodge Hoosier d. Owen's Place Royal's Eileen
YOUNG, WALTER L. & SON, GRAIN MEADOW GUERNSEY FARM, GREENTOWN
Welcome In Clara May Rose 2-3 348C-2X 9101 446
s. Welcome In Clara's Oberland d. Terra Vista May Rose

IOWA

BENTLEY, O. R. & SON, SUNESLOPE FARM, AMES
Suneslopes Charming Eva 7-7 305C-2X 9611 530
s. Charm of Rose Hill d. Linwood's Golden Eva
Suneslopes Charming Bloom 4-4 365-2X 16641 971
s. Charm of Rose Hill d. Suneslope's S. Buttercup
BERRY, RALPH I. & SON, DARIB'S FARM, NEOLA
Daribs Lady Balinda 6-0 305C-2X 7004 386
s. Skyline Challenger's Duke d. Crystal Lake Bessie
BUTTERFIELD, STUART E., SOLDIER CREEK FARM, DOLLIVER
Soldier Creek Charlene 2-11 305C-2X 8478 432
s. Boulder Bridge Olympus d. Butterfield's Rebecca
Soldier Creek Charm 2-5 365-2X 9079 455
s. Boulder Bridge Recorder d. Butterfield's Rena
Soldier Creek Dawn 2-0 305C-2X 5898 332
s. Butterfield's Ranger d. Butterfield's Connie
DENGLER, WALTER A., JR., WALLAINE FARM, DAVENPORT
Wallaine Farm Rose Ann 2-3 305-2X 9144 422
s. Cesor King's Ultra d. Wallaine Farm Rose Marie
FORT DODGE CREAMERY COMPANY, ROSEDALE FARM, FORT DODGE
Rosedale Kings Mabel Ann 4-11 305C-2X 7668 376
s. McDonald Farms King Marvin d. Rosedale Mabel Ann
Rosedale Fore Lucky 3-3 305C-2X 5179 263
s. McDonald Farms Fore Nimrod d. Rosedale Lucky
Rosedale Secret Lady 2-9 272C-2X 5405 308
s. McDonald Farms King Marvin d. Rosedale King's Essie
HAMILTON, JOHN T., II, LAKESIDE FARMS, MARION
Nyala S Goldilocks 4-3 305-2X 8366 393
s. Fairlawn Dairymaid's Steadfast d. Guernsey Good Will
IOWA STATE COLLEGE, AMES
Ames Bounty 5-5 292C-2X 6433 258
s. Boulder Bridge Wizard d. Ames Amiable
Ames Buxom 4-10 305C-2X 7012 310
s. Boulder Bridge Wizard d. Ames Aloof
Dellahomes Valor's Ramona 4-1 305C-2X 5255 278
s. Viola's King Valor d. Rose of Dellahome
Luckys Veenie 3-11 305C-2X 6121 303
s. Mt. Ararat Lucky Captain d. Valentine of Dellahome
LAGE, HARRY & ROBERT H., STEDE WELL FARM, DAVENPORT
Stede Wells Nora 9-9 305-2X 11161 481
s. Hilltop Butterfat Mecca d. Stede Well's Lenore
Elmwood Princes Queen 6-6 274-2X 6479 285
s. Elmwood Etta's Prince d. Myrna's Queenie of Homeside
Stede Wells Charming 2-2 275C-2X 5939 312
s. Stede Well's Fancy's Prince d. King's Charm Girl of Stede Well
LLOYD, GLEA H., MR. & MRS., MAR-LA-BOB GUERNSEY FARM, SPIRIT LAKE
Mar La Bobs Barbee 1-9 281C-2X 3962 193
s. Mar-La-Bob's Lucky d. Mar-La-Bob's Patsy
REESE, HARRY, STRINGTOWN GUERNSEY FARM, PRESCOTT
Stringtown T Larena 3-4 289C-2X 8803 379
s. Stringtown Tague d. Stringtown Lareta
ROBISON, GEORGE, ROSE-VU FARM, CANTRIL
Rose Vu Ida 2-3 305C-2X 7373 344
s. Skyline Challenger's Liberator d. Rose-Vu Ruth
SAWIN, H. W. & SON, PRAIRIE LODGE, NORTHWOOD
Prairie Lodge Iris 4-1 277-2X 5594 258
s. Langwater Catamount d. Prairie Lodge Ivy
VOGT, RAYMOND H. & SONS, KENOREN FARM, HAVERHILL
Kenoren Farm Beauty 3-5 257-2X 5632 297
s. Shawnee Springs Advance d. Designer's Baldet

KANSAS

BERTHOLF, W. H., GREEN PASTURES FARM, WICHITA
Bertholfs V G Gypsy 3-7 226-2X 3814 212
s. Walker Farms Viscount d. Western Goldie Belle
BEYER, CARL H., C. B. FARM, BELLEVILLE
Groves Isadora 6-2 279C-2X 6674 324
s. St. James Champion Jay d. Marshia's Alice of Lilac Lane
C B King Laddies Leta 2-1 249-2X 4191 209
s. Meadow Lodge King's Laddie d. Dude's Nita
CLARY, A. K., DOUGLASS
Clary Hollys Dawn 2-7 305C-2X 7730 402
s. Gaylord Honor's Lad d. Happy's Holly of C. D.
ECKMAN, ALBERT W., ECKMAN'S GUERNSEY FARM, BALDWIN
Eckmans Donnie H Dabbie 2-11 229-2X 5013 273
s. Farview Imperial Heritage d. Green Acres Donnie
JOHNSON, HOWARD H., VALKOMNA GUERNSEY FARM, OTTAWA
Valkomna Greta 7-0 230C-2X 7052 394
s. Betty's Sir Galahad d. Betty's Bee Buttercup
KISSINGER, HOWARD A., SPRINGDALE GUERNSEY FARM, OTTAWA
Springdale Jingle 4-2 305C-2X 9791 517
s. Cooper's Ingle d. Springdale Joyous
Springdale Model Babette 2-3 305C-2X 6594 373
s. Meadow Lodge Climax's Model d. Springdale Blond Baby
RINGER, RONNIE & LLOYD, RINGER GUERNSEY FARM, WICHITA
Sunbright Kings Bonita 10-3 237-2X 4822 215
s. Daisy's Sunbright King d. Gypsy Queen's Bonnie Girl
TAYLOR, FAY E., FAY'S GUERNSEY FARM, WELLINGTON
Ivas Ivadelle 10-3 305C-2X 9347 434
s. Keltner's Red Champ d. Oven's Princess Iva

KENTUCKY

McCREADY, RICHARD F., LITTLE STONER FARM, WINCHESTER
Undulata Hazel Rose 7-7 299-2X 4984 241
s. Roselawn Gregory d. Elder Lawn's Hazel
McCULLOUGH, MARVIN, ORLETON FARM, LEXINGTON
Toros Lena of Orleton Farm 6-3 250-2X 4592 241
s. Toro Gay of Orleton Farm d. Marie's Blanch of Orleton Farm

LOUISIANA

JOHNSON, M. L., CLOVER LEAF GUERNSEY FARM, MONROE
Klondike Premost Camille 7-9 305C-2X 7846 334
s. McDonald Farms Predictmost d. Klondike Gay Myra
Quailes Crest Nemo Gene 4-5 305C-2X 6406 270
s. McDonald Farms High Nemo d. Walker Farms Maestro's Queen

MAINE

COLE, ROBERT W., COLE FARM DAIRY, BIDDEFORD
Lone Maple Butterfat Belle 4-6 305-2X 9965 445
s. Lone Maple Butterfat Tiffany d. Lone Maple Butterfat Clara 2d
Franklin Lakes Honor 4-1 305C-2X 8150 437
s. Franklin Lake's Prince Royal d. Franklin Lake's Eiletta
Tamworth Wallflower 5-5 280-2X 6892 305
s. Tamworth Isabel's Philosopher d. Tamworth Upstart
Cole Farm Elite 2-6 305-2X 7175 354
s. McDonald Farms S. Neatboy d. Cole Farm Pride's Eaglette
Cole Farm Eliza 2-8 305-2X 5539 269
s. Chedco Robinhood d. Roughwood Eliza
Hood Kroft F P H Autumn 2-4 230-2X 5090 245
s. Foremost Footprint 21st d. Pine Hill Autumn
GARDINER, R. H., OAKLANDS FARM, GARDINER
Oaklands Camilla 4-4 248-2X 8961 440
s. Wethersfield Majesty d. Oaklands Fashion's Lisa
MERRY, MARSHALL & GERALD, MERRY'S FARM, SHERMAN MILLS
Sunrise Elaine 7-2 241-2X 8422 373
s. Sunrise Pilot d. Kitchener Don's Irene
Rougilla Splendid Dora 7-3 240-2X 5636 268
s. Rougilla Splendid d. Rougilla Dora
Merrys Farm Leah 4-5 184-2X 6533 343
s. Thirlstane Baron d. Maple Creek Bona Lee

Merrys Farm Lass 3-10 201-2X 6434 292
s. Golden Eagle Sensation d. Rougilla Pappy's Lassie
Merrys Farm Dolly 3-5 294-2X 7949 354
s. Golden Eagle Sensation d. Rougilla Splendid Dora
VAUGHAN, WILLIAM L., ELM HILL FARM, HALLOWELL
Elm Hill Marcia 6-3 180-2X 5648 242
s. Tamworth Iola's Prince d. Webotuck Queen Phyllis

MARYLAND

BALDERSTON, LLOYD, III, COLORA FARM, COLORA
Lucky Model Daffodil 6-3 305-2X 11826 658
s. Sherwood Forest Model Lucky d. Strongheart's Daffodil
Stately Emma Anita 5-1 305C-2X 9431 497
s. Antietam Knight d. Stately Emma
Knights Lucky Bud 6-8 305C-2X 10545 407
s. R. F.'s Highlander's Knight d. Lucky Golden Bud
Knights Vira 6-7 365C-2X 10730 564
s. R. F.'s Highlander's Knight d. Lucky Merry Vira
Knights Pet Dora 3-7 305C-2X 8884 456
s. R. F.'s Highlander's Knight d. Star's Pet Emma
BROWN, FRANK D., JR., MOUNT ARARAT FARMS, PORT DEPOSIT
Mt Ararat Grecian Jaunty 5-3 181-2X 6442 307
s. Mt Ararat Royal Hermes d. Mt. Ararat Fortune Hettie
Mt Ararat Rose Lavelle 2-10 305C-2X 9141 443
s. Foremost J. C.'s Royal d. Mt. Ararat Royal Hirondelle
Mt Ararat Rose Legacy 2-6 305C-2X 7377 375
s. Foremost J.C.'s Royal d. Mt. Ararat Queen Jessica
BURLING, EDWARD, JR., RICH NECK MANOR FARM, CLAIBORNE
Rich Neck Lettie 2-4 305C-2X 9016 442
s. Caumsett Stimulus d. Ideal's L.D.'s Dina
CARROLL, P. A., DOUGHOREGAN MANOR, ELLICOTT CITY
Manor Lillian 11-10 280C-2X 10157 440
s. Marshallvale Valor d. Manor Easter Lilly
Manor Taffy 10-4 359C-2X 10752 481
s. Broadwater Tumble d. Manor Prue
Manor Shamrock 5-5 214-2X 5997 289
s. Manor Sahib d. Manor Valencia 2d
Manor Heidi 3-5 361C-2X 11003 508
s. Coldspring's Noble's Hermes d. Manor Tulsa
Manor Vic Virgie 3-2 205-2X 4952 217
s. Manor Victory d. Manor Virgie
Manor Inamorata 2-1 247C-2X 4690 235
s. McDonald Farms Inheritor d. Manor Valeria
Manor Heather 1-11 305C-2X 7830 305
s. Coldspring's Noble's Hermes d. Manor Donna
COHEY, ALLEN H., CHESTERTOWN
C F's Actors Star Sapphire 5-6 305C-2X 8449 434
s. Coldspring's Beauty's Actor d. C F's Lone Star
COOK, E. R. & SON, EDICK FARM, KENNEDYVILLE
Marigold of Pri Acqua 10-2 256C-2X 7402 352
s. Caumsett Sportsman d. Mercury's Lass of Willow Hill
Bright Meadows Linda 7-1 305C-2X 8761 446
s. Willmar Point Skipper d. Anthony's Melinda
Fairfield Trumpeters Ada 3-7 303C-2X 9938 472
s. Fairfield Insect's Trumpeter d. Fairfield's Genacre
Lazy River Aces Betty 4-8 301C-2C 7508 372
s. Franchester Levity Ace d. Green Acres Betty Rose
DOWNEY, FRED C., WOODSIDE HALL FARMS, WILLIAMSPORT
Woodside Hall Lady Marilyn 8-1 365C-2X 9237 430
s. Blakeford Mikado d. Sunnysage K. Cathrine
ENGLAND, EUGENE E., NORTH EAST
Counts Rena Hope 2-8 227-2X 4683 205
s. Count's Progress d. Bright Lad's Reba
EVERETT, EARLE J. & SONS, DOGWOOD FARM, CHURCH HILL
Langcrofts Hydrangea 7-1 365C-2X 9282 477
s. Langcroft's Theseus d. Langcroft's Jonquil
Mulberry Hill Farms Alena 5-0 262-2X 4246 194
s. Ideal's Planet d. Alena of Miles' Cove
FLETCHER, THEODORE E., TWIN MEADOWS FARM, CENTERVILLE
Twin Meadows Pilots Dinah 6-3 305C-2X 9355 403
s. Spar Hill Pilot d. Sportsman's Happiness
Twin Meadows Geg 2-3 365C-2X 11665 541
s. Blakeford Argunot d. Kennersley Anita
Twin Meadows S Hope 2-3 305C-2X 6338 361
s. Ideal's Duke Supreme d. Ideal's Ensign's Spotlight
Twin Meadows S Happy 2-1 305C-2X 6971 352
s. Ideal's Duke Supreme d. Twin Meadow's Priscilla
Twin Meadows R Hall 1-11 305C-2X 6948 368
s. Coldspring's Noble's Raider d. Twin Meadows Arlene
FRAZER, JAMES STANLEY, BEAUFORT FARM, EARLEVILLE
Beaufort Naiad 2-0 305C-2X 7686 351
s. McDonald Farms Fellowship d. Beaufort Mermaid
JOHNSON, MARY S., CEDARTOWN FARM, SNOW HILL
Cedartown Cindys Corella 6-2 305C-2X 4930 252
s. Cedartown Faithful Cindy d. Cedartown Corella
Cedartown Faithfuls Calico 3-11 305C-2X 6541 316
s. Cedartown Betty's Faithful d. Christine of Cedartown Farm
Cedartown Valiants Ella 4-2 305C-2X 4726 215
s. Mt. Ephraim Comet's Valiant d. Cedartown Corella
Cedartown Valiants Ruby 4-1 305C-2X 3613 116
s. Mt Ephraim Comet's Valiant d. Ruby of Timberneck
Cedartown Valiants Christine 5-1 305C-2X 4762 153
s. Mt Ephraim Comet's Valiant d. Christine of Cedartown Farm
Cedartown Valiants Cin Co 3-3 305C-2X 6201 283
s. Mt Ephraim Comet's Valiant d. Cin Co of Cedartown Farm
Cedartown Valiants B B R 3-4 305C-2X 5119 239
s. Mt Ephraim Comet's Valiant d. Cedartown Betty B. Royal
Cedartown Valiants Charlotta 3-1 305C-2X 6577 331
s. Mt Ephraim Comet's Valiant d. Cedartown F. Christine
JONES, OLIVER C., MELFIELD FARM, CENTREVILLE
Melfield Beryl 7-6 305C-2X 7195 431
s. Broadland Masterpiece d. Erinton Beryl
PLANSOEN, LOUIS M., MULBERRY HILL FARM, EASTON
Mulberry Hill Pearlette 3-5 365C-2X 11051 508
s. Ideal's Eminent d. Ideal's Beacon's Pearlette
Mulberry Hill Mar Manoa 3-4 365C-2X 10920 631
s. Bournedale Prince Marty d. Warrior's Manoa of Fairview
RATHELL, CHARLES, DOLVIN FARM, WYE MILLS
Dolvins Lady Nancy 7-7 305C-2X 9921 441
s. New Hope's Paddy d. Rose Cherub of Hopewell
Dolvins Margaret Ann 5-11 305C-2X 6889 374
s. Blakeford Constant d. Dolvin's Margaret
Dolvins Goggie D C 3-7 229-2X 4841 221
s. Dolvin's Constant d. Britland Goggie
RICHARDSON, LLOYD N. & GENEVA D., CEDAR SPRINGS FARM, BEL AIR
Cedar Springs Country Fan 3-9 305C-2X 8123 358
s. Churn Creek's Countryman d. Hardwick's Fanny of Homestead
SCHNEBLY, SETH K., CROWN STONE FARM, CLEAR SPRING
Woodside Hall Country Myrtle 7-7 305C-2X 8304 435
s. Groton House Countryman d. Woodside Hall Lady Jonquil
Crown Stone Constants Bunny 5-4 365C-2X 11231 586
s. Blakeford Constant d. Duchess' Wally of Win-War
Crown Stone Romeos Colleen 4-6 280C-2X 4321 225
s. Coldspring's B.R. Romeo d. Crown Stone Country Annabelle
Crown Stone Romeos Ellen 3-4 280C-2X 4363 238
s. Coldspring's B.R. Romeo d. S.K.'s Daisybelle
Crown Stone Romeos Faith 2-3 292C-2X 5880 297
s. Coldspring's B.R. Romeo d. S.K.'s Daisybelle
SMITH, GERARD C., RATCLIFFE MANOR FARMS, EASTON
Ratcliffe Manor Julia 8-9 305C-2X 8302 406
s. Blakeford Tranquil's King d. Sherwood Forest Magdalene
SMITH, JENNINGS & SON, SLAUGHTERTON FARM, SUDLERSVILLE
Slaughtertons Hilda Sue 8-8 189-2X 6003 280
s. Green Acres Lieutenant d. Slaughterton Marie's Hilda
WAYSON, WALTER L., GOLDEN RANGE FARM, DAVIDSONVILLE
Golden Range Maxim Suntan 4-5 218-2X 5770 290
s. Quail Roost Rose Ranger d. Knightongale Maxim's Sunbeam
WEBSTER, WILLIAM & CLOSE, STEVENSON W., COOL BRANCH FARM, ABERDEEN
Iras Winnie 7-8 305C-2X 8837 392
s. Foremost Ira d. Income's Winnie of Glendale
Cool Branch Free April 3-11 227C-2X 7362 386
s. Strongheart's Conqueror d. Heart of Four Pines
Cool Branch Kings Bernice 2-9 305-2X 6649 345
s. McDonald Farms King Don d. Mt. Ararat Fancier Genisse
WORTHINGTON, JOHN D., THE HOMESTEAD, BEL AIR
Cool Branch Triumphs Caroline 2-5 305C-2X 8979 438
s. Wilgorlan Farms Triumph d. Mt. Ararat Royal Humoresque

MASSACHUSETTS

BLACK, S. BRUCE, TWIN VALLEY FARM, PEPPERELL
Charlescote Babette 7-10 190-2X 2840 150
s. Charlescote Valencian d. Charlescote Peggotty
Twin Valley Charters Sunbeam 7-2 305-2X 7260 314
s. Argilla Furlough's Charter d. Twin Valley Levity Sunflower
Twin Valley Adelia 3-9 305-2X 6464 297
s. Rosewald Conqueror d. Twin Valley Levity Adaline
Twin Valley Charters Topaz 2-5 238-2X 5649 244
s. Argilla Furlough's Charter d. Twin Valley Jewell
DeNORMANDIE, JAMES, DeNORMANDIE FARM, LINCOLN
Lincoln Fair Desire 8-2 250C-2X 7170 277
s. Argilla Fair Pilot d. Ladderlook Desire
Lincoln Fair Sally Ann 8-0 231-2X 5868 248
s. Argilla Fair Pilot d. Craney View Sally
Lincoln L Betsy Lyman 5-8 360C-2X 12407 455
s. Lincoln Levity Prince d. Lincoln Fair Betsy Lyman
FLAGG, RAYMOND H., GREEN HILL FARM, GILL
Fordcrest Items Belle 7-9 305C-2X 8980 437
s. McDonald Farms Item d. Greyholme's Choice Nymph
McDonald Farms Pre Merle 7-8 243-2X 6569 342
s. McDonald Farms Prediction d. Walnut's Royal's Pearl
Green Hill Encore 7-8 215-2X 3688 190
s. Sheldegren Royal Valor d. Sheldegren Noble Edelba
HALLOWELL, WILLIAM L., FROGBROOK FARM, LENOX
Frogbrook Snow Drop 3-7 305C-2X 10384 540
s. Greenway Lochinvar d. Frogbrook Margo
KENDALL, H. P., MOOSE HILL FARM, SHARON
Moose Hill Onyx 7-5 305C-2X 6497 315
s. Idylbrook Chieftan d. Lucky Lassie of Sunny Slope
M H Blazers Queen 5-10 305C-2X 7721 424
s. Caumsett Blazer d. Green Glen Queen
KOCH, HARRY F., SHELDEGREN FARM, GREENFIELD
Sheldegren Elf 5-6 210-3X 4500 285
s. Sheldegren Prince Victory d. Sheldegren C. Edelle
Sheldegren Evora 4-9 306C-3X 7858 390
s. Sheldegren Prince Victory d. Sheldegren Evadne
Sheldegren Opal 2d 4-5 305C-3X 11455 598
s. Sheldegren Colosal d. Sheldegren Opal
Sheldegren Garnet 3-0 186-3X 5116 279
s. Sheldegren Hector d. Sheldegren Gay
MAINSTONE FARM TRUST, WAYLAND
Mainstone Cru Jeanette 3-10 240-2X 5144 239
s. Mainstone Crusader d. Mainstone Patient Joan
Mainstone Nebos Faybo 3-4 207-2X 4801 201
s. McDonald Farms Steadfast Nebo d. Mainstone Queen Fayetta
MASSACHUSETTS, UNIVERSITY OF, AMHERST
Howland Masters Martha 7-1 287-2X 8374 363
s. Flying Horse Bandmaster d. Howland My Own Hopeful
McGREGOR, F. JEANNETTE, OLDFIELDS FARM, SHERBORN
Silverwood Rose Mary 15-8 233-2X 6759 321
s. Tips of The Glen d. Silverwood's Crocus
MUDGETT, VERNON D., DEERSHORN FARM, STERLING JUNCTION
Deershorn Foremost Pansy 7-4 305C-2X 9584 609
s. Deershorn Foremost d. Deershorn Foremost Buttercup
WARBURTON, BARCLAY H., III, SARACEN FARM, IPSWICH
Sheldegren Lindeen 3-4 213-2X 4545 250
s. Sheldegren Guard d. Sheldegren Royal's Linda

MICHIGAN

COLBY, HOWARD H., COLBY DALE FARMS, ROMEO
Willow Brook Monarchs Envy 10-3 305C-2X 17296 752
s. Flying Horse Master's Monarch d. Grace's Willow Brook Gail
Langmeadow Actress 10-7 365C-2X 7859 408
s. Cesor Pontiff's Anchor d. Franchester Novel Cherie

McDonald Farms S Katrina	9-10	365C-2X	9281	460
s. McDonald Farms Steadfast		d. McDonald Farms Hildred		
Mordele Farms Connie May	6-4	353-2X	8269	439
s. Coldspring's Alice's Romulus		d. Pleasant View Content		
Langmeadow Mabelle	6-3	365C-2X	11262	520
s. Flying Horse Master's Monarch		d. Langmeadow Labelle		
Langmeadow Trite	4-7	305C-2X	12122	458
s. Langmeadow Traveler		d. Willow Brook Monarch Darline		
Langmeadow Carola	4-5	305C-2X	8266	408
s. Caumsett King Royal		d. Langmwadow Marbara		
Langmeadow Mildred B	3-9	365C-2X	14310	630
s. Flying Horse Master's Monarch		d. Langmeadow Abagail		
Gram O Land Royals Lass	2-3	354C-2X	9797	452
s. Langmeadow Envy's Royal		d. Gramo'land Lassie		

DANCER, H. M., COWHAM FARM, JACKSON

Cowham Farm Maxims Tress	3-2	346C-2X	8994	477
s. Cowham Farm Maxim's Rex		d. Cowham Farm Hazel's Tressa		

DUNNING, LEON O., POLLY ACRES, DELTON

Polly Acres Margaret	4-11	305C-2X	8562	437
s. Superior of Meadow Lane		d. Gainder M'liss		
Polly Acres Nita	2-4	305C-2X	6596	327
s. Lockshore Avenger		d. Polly Acres Hita		

ENGELHARDT, ALFRED G., GRAM O' LAND FARM, ARMADA

Longbarn D Favorite	9-8	301-2X	11561	439
s. Viscount Defender of East View		d. Longacres Follow On		

FERGUSON, CHARLES D., FERGUS-LEA FARM, ALMONT

Donetta of Fergus Lea	6-4	305C-2X	9300	466
s. Eth-Mead Glory's Pharaoh		d. Donna of Fergus-Lea		
Bonnies Beauty of Fergus Lea	7-2	305C-2X	12094	598
s. Eth-Mead Glory's Pharaoh		d. Bonnie Lassie of Fergus-Lea		
Blossom of Fergus Lea	5-2	270C-2X	8515	455
s. Eth-Mead Glory's Pharaoh		d. Belva of Fergus-Lea		
Fergus Leas Butterbell	4-2	275C-2X	6960	330
s. Eth-Mead Glory's Pharaoh		d. Fergus-Lea's Buttermaid		
Dianthus B of Fergus Lea	3-7	231-2X	6740	279
s. Banner of Meadow Brook		d. Diana of Fergus-Lea		

FICKIES, ROY F. & LYNN, OVILEA FARM, OVID

Ovilea Carolet	7-7	297C-2X	8727	414
s. Starr Farm Victorian		d. Ovilea Caroline		
Ovilea Victorians Coquette	8-8	305-2X	9423	371
s. Starr Farm Victorian		d. Ovilea Empress		
Ovilea Victorians Ember	6-10	294C-2X	7924	392
s. Starr Farm Victorian		d. Ovilea Eola		
Ovilea Victorians Floral	3-8	305C-2C	7560	366
s. Starr Farm Victorian		d. Ovilea Monarch's Flora		

HEALEY, EDWARD F., RIVERBROOK FARM, NILES

Riverbrook Katrinka	4-5	305-2X	9681	506
s. Caumsett Bomber		d. Meadow Lane Katie		

HETZNER, HENRY & SONS, SAGINAW

Morninglory Marigold	4-0	197-2X	7507	337
s. Morninglory Tarzan		d. Crystal's Morninglory Candy		

HOBAN, ALLEN E., HOBANHEIM, DECATUR

Hobanheim Flicka Eloise	5-3	290-2X	7115	355
s. Hobanheim Independent Dene		d. Hobanheim Flicka		

JOHNSON, RALPH L., TWIN ROCKS FARM, CONSTANTINE

Twin Rocks A Gay Fern	2-2	305C-2X	7617	375
s. Beau Gay Gentleman		d. Twin Rocks Jupiter's Fern		

LAMBERT, LEO, MAPLE TERRACE FARM, NEW BUFFALO

Enterprise Maxies Lovelorn	3-7	298C-2X	7543	354
s. Blakeford Alert		d. Maxie's Beatrice of Enterprise		

LOCKE, R. F., LOCKSHORE FARM, HICKORY CORNERS

Lockshore S Butterscotch	4-1	305C-2X	9552	467
s. Caumsett Sunflame		d. Lockshore Butterscotch		
Lockshore D J Nudine	4-0	305C-2X	10413	563
s. Lockshore Diamond's Jarrett		d. Lockshore Nudine		
Lockshore R Betty	3-3	305C-2X	9899	487
s. Lockshore Romulus		d. Lyrene Betty Bell		
Lockshore Merry Benita	3-3	296C-2X	9084	469
s. Gardenville Merry King		d. Lockshore Benita		
Lockshore Maxim Saphire	2-6	305C-2X	8254	415
s. Cesor Mark Master Max		d. Lockshore C. Diamond		
Lockshore R Laura	2-3	305C-2X	7327	364
s. Lockshore Romulus		d. Supreme Louise of Capitol View		

MICHIGAN STATE UNIVERSITY--W. K. KELLOGG FARM, HICKORY CORNERS

Kellogg Boris Helen	5-1	290C-2X	8569	397
s. Cesor Pontiff's Boris		d. Kellogg Maxim Helen		
Kellogg B Aristocrats Golda	2-3	181-2X	4403	202
s. Kellogg Bonnie's Aristocrat		d. Kellogg Lad's Golda		
Kellogg Babys Bertha	2-1	194-2X	4950	217
s. Bradford's Baby's Max		d. Kellogg Boris' Bertha		

MYERS, C. FAYE, KNOLLNOOK FARM, GRAND BLANC

Knollnook Peerless Coronet	2-5	305C-2X	9116	454
s. Fairlawn Peer's Musician		d. Knollnook Dolly Lou		

PATTERSON, JOE C., HOMEWARD FARMS, REED CITY

Homeward Gordon Gretchen	4-9	266C-2X	6979	379
s. Cesor King's Gordon		d. Homeward Gretchen		

PLEINESS, WILLIAM L., MAPLE DAWN GUERNSEY FARM, SCOTTVILLE

Maple Dawn Senators Lida	4-6	232-2X	5474	277
s. Maple Dawn King's Senator		d. Maple Dawn Squire's Lustre		
Maple Dawn Supremes Joy	3-1	305C-2X	6864	355
s. Maple Dawn Squire's Supreme		d. Maple Dawn Master's Garnet		
Maple Dawn Masters Ruby	1-11	305C-2X	6411	353
s. Grandvu Royal Master		d. Maple Dawn Squire's Calico		

ROTH, ALLEN, LONE OAK FARM, LOWELL

Doris Louise of Lone Oak Farm	11-9	305C-2X	9578	438
s. Famous Duke of Orchard Crest		d. Bettina of Lone Oak Farm		

SCHAUB, WALTER F. & SONS, SCHAUB FARM, DOWAGIAC

Maple Row Goldie	4-8	305C-2X	11344	658
s. Blossomland Buster		d. Goldie of Baroda		
Noble Alice of Schaub Farm	3-6	305C-2X	7922	350
s. Curtiss Candy Noble Curtiss		d. King's Alice of Buchanan		

SCHWASS, CARL A. & SON, SPRINGDALE FARMS, SCOTTVILLE

Springdale Princes Bunny	2-0	298C-2X	8059	325
s. Maple Dawn Master's Prince		d. Springdale Jupiter's Babs		

SMITH, J. ROY & ELTON R., MED O BLOOM FARM, CALEDONIA

Wilma of The Annadale	6-1	215-2X	5248	256
s. Meadow-Gold R. Warrior		d. B. Jane's Bess of The Annadale		
Med O Bloom W. Trudy	5-8	305C-2X	11129	593
s. Meadow-Gold R. Winston		d. Med-O-Bloom Jenny		

SMITH, MARY T., SMITH'S TWIN OAKS FARM, HOWELL

Koboss K Best	5-4	302C-2X	8269	410
s. Great Oaks K. Jose		d. Koboss June Best		

TONEY, VICTOR F., LUSTY ACRES DAIRY FARM, EAU CLAIRE

Northmeade Lady Yulia	2-3	220-2X	5530	246
s. Curtiss Candy Golden Curtiss		d. Hi-Point Mercury's Nellie		

TONEY, WARREN A., WILLOW RUN FARM, BERRIEN SPRINGS

Eckards Sunnyslope Relah	3-7	305-2X	10723	444
s. Elmwood Farms Royal Master		d. Eckard's Sunnyslope Opal		

TROOST, FRANKLIN L., PHEASANT HAVEN FARM, WILLIAMSTON

Cowham Farm La Noces Blanch E	9-8	283C-2X	5443	256
s. Cesor La Noce's Maxim		d. Cowham Farm Emory's Blanch		

WESTENFELDER, EDWARD B., SPRUCE MANOR FARM, FREMONT

Spruce Manor Kings Speckle	4-8	281-2X	6099	338
s. Cowham Farm Alice's King		d. Maple Ridge Sally		
Spruce Manor Levity Dottie	4-7	215-2X	5521	308
s. Cowham Farm Felicia's Levity		d. King's Dorothy of Spruce Manor		
Spruce Manor Royal Merribeth	2-8	250-2X	5030	284
s. Hominy Hill Royal Charter		d. Spruce Manor King's Merry		

WESTENFELDER, REGINALD, BLACK CREEK FARM, FREMONT

Langmeadow Nanette	4-2	182-2X	4909	247
s. McDonald Farms High Nobleman		d. Langmeadow Mancey		

ZIMMERMAN, CARL, CARLSDALE GUERNSEY FARM, CALEDONIA

Carlsdale Pretty Spot	2-4	365C-2X	10969	600
s. Cowham Farm Rex's Levity Boy		d. Carlsdale King's Spot		

MINNESOTA

GOSCH, ARNOLD A., CHEERI-HILL FARM, MEDFORD

Cheeri Hill Norris Rose	1-11	261-2X	3403	192
s. Burton Lane's Thor's Norris		d. Cheeri-Hill Noble's Rosemarie		

KEHRET, CARL E. & SONS, CRESTWOOD FARM, AUSTIN

Crestwoods Valiant Delilah	6-6	365C-2X	11979	599
s. Boulder Bridge La Noce Hero		d. Streverling Alicia Septima		
Boulder Bridge S Brunhilde	4-7	346C-2X	9653	492
s. Boulder Bridge Scotsman		d. Boulder Bridge Utility		

MINNESOTA, UNIVERSITY OF, NORTH CENTRAL EXPERIMENT STATION, GRAND RAPIDS

Minnehaha Combine Cathy	3-6	190-2X	6748	335
s. Boulder Bridge Combine		d. U of M Granger's Carmen		

ULLAND, LENA, LENULL FARMS, AUSTIN

Lenull Farms Perrys Jody	4-8	305C-2X	11088	474
s. Foremost Perry		d. Lenull Farms Commander Nina		

WIRT, ELMER J. & SON, MAPLE LEAF FARM, LEWISTON

Maple Leaf Nadine	3-6	365C-2X	14425	755
s. Boulder Bridge Sir Royal		d. Maple Leaf Nell		

MISSISSIPPI

CHAPMAN, E. F., CHAPMAN FARM, MAGNOLIA

Flinco Farms Nimrods Princess	2-11	289C-2X	6637	284
s. Walker Farms Nimrod		d. Winkler Farms Pride		

MISSISSIPPI STATE COLLEGE, STATE COLLEGE

Magnolia Steadfast Janette	3-0	226-2X	5060	241
s. Walker Farms Steadfast		d. Magnolia Piper Dairmaid		
Magnolia Corinthian Carol	2-0	224-2X	6142	284
s. St Albans Monarch Corinthian		d. Magnolia College Myrtle		

TURMAN, W. F. & SON, TURMAN FARMS, HORN LAKE

Starr Farm Miss Pat	7-10	303C-2X	7889	396
s. Langwater Monopoly		d. Missaukee Pansy's Lida		

MISSOURI

FABICK, JOHN, BUBBLING SPRING RANCH, LAKE SPRING

Pevely Valiant Mariam	6-2	292C-2X	9975	422
s. St Albans Actor Valiant		d. Slogan's Betty of Lo-Co-Crest		
Imperial Alice of The Maples	5-6	305C-2X	7849	356
s. Gayhead's Imperial		d. Mystic of Woodside		
Bubbling Springs Supreme Betty	4-6	305C-2X	7939	365
s. St. Albans Valor's Juror		d. Ozark Spring Laura		
Bubbling Springs Gennie	3-5	305C-2X	6811	318
s. Bubbling Spring Supreme Bunny		d. Pevely Actor's Daisetta		

JOHNSTON, CLYDE R., LAPO FARM, CARTHAGE

St Albans Actors Genera	12-11	305-2X	9706	466
s. Wildwood Actor's August		d. Fritzlyn Genera		
St Albans Archers Fluff	9-8	305C-2X	8203	384
s. Meadow Lodge King's Archer		d. St. Albans Actor's Fluff		
Nixons Pipers Mabelle	4-6	280C-2X	7372	390
s. Flying Horse Select's Piper		d. Gayoso Ina Girl		

MISSOURI, UNIVERSITY OF, FOREMOST GUERNSEYS, COLUMBIA

Foremost Comets Radiant	10-1	318-2X	6310	273
s. Foremost Comet		d. Foremost Radiant		
Foremost J Cs Knocker	5-0	302-2X	8480	390
s. Foremost J. C.		d. Vassar's Knocker		
Foremost Acmes Frolic	4-7	305C-2X	7549	351
s. Foremost Acme		d. Brookmill Frolic		
Foremost Footprints Shirley	4-6	305C-2X	6166	292
s. Foremost Footprint		d. Foremost Acme's Shirley		
Foremost Footprint's Top	2-2	365C-2X	7774	398
s. Foremost Footprint		d. Foremost Royal's Topsy		
Foremost J Cs D Cynesta	2-2	365C-2X	12195	588
s. Foremost J. C.		d. High Mowing Diamond Cynesta		

PENNEWELL, R. D., FLO-RAY FARMS, PALMYRA

King Lees Darling	5-3	227C-2X	5643	282
s. Gardenville King Lee		d. King Hill King's Estelle		
Flo Rays Daisys Daisy	3-7	305C-2X	10688	545
s. McDonald Farms Golden King		d. Flo-Ray's Daisy		
Flo Rays Golden Christy	3-3	305C-2X	9639	493
s. McDonald Farms Golden King		d. Flo-Ray's Royal Thelma		
Flo Rays Cheerful Lass	2-11	305C-2X	11892	577
s. Gardenville King Lee		d. King Hill King's Charm		
Flo Rays Thelissa	2-5	305C-2X	7030	353
s. McDonald Farms Noble Ralph		d. Flo-Ray's Royal Thelma		

PENNEY, J. C., PRE-EMINENT GUERNSEY FARM, GALLATIN

Pre Eminent May	5-4	305C-2X	6745	336
s. Foremost Acme 25th		d. Grapelawn Gem 2d		

Pre Eminent Nancy	5-4	305C-2X	10281	601
s. Foremost Acme 25th		d. Omphale's Eva		
Foremost Comets Fayette	5-9	305C-2X	6180	324
s. Foremost Comet		d. Foremost Crown's Faithful		
Foremost J Cs Blossom	5-5	365-2X	10959	524
s. Foremost J. C.		d. Ira's April Blossom		
Foragate Stimulus Paula	3-7	305C-2X	7612	371
s. Caumsett Stilulus		d. Foragate Butterfat Pauline		
Caumsett Indian Hope	3-4	365C-3X	13205	728
s. McDonald Farms Predictor		d. Caumsett Harbor Nora		
SANDERS, DOYLE, WILLOW SPRINGS				
U Mo Comet Tillie	4-5	226-2X	3836	198
s. Foremost Comet 18th		d. U Mo Valor's Clara		

NEBRASKA

BREMER, ARNOLD F., FAWNLYN FARM, PALMYRA				
Tarbell Countess Clovita	2-4	305-2X	8272	405
s. Tarbell Romulus' Leader		d. Tarbell Queen Chloe		
ROBERTS DAIRY COMPANY, ROBERTS GUERNSEY FARM, ELKHORN				
Burton Lane Thors Nina	8-0	355-2X	6922	334
s. Pine Manor King's Thor		d. Burton Lane's Sargon Holly		

NEW HAMPSHIRE

DUTTON, EVERETT J., MISTYDALE FARM, DOVER				
Eaton Farms S Lady	5-2	352C-2X	7248	314
s. Greenway Superb		d. Randot Princessio 6th		
SANBORN, ROGER C., SANBORN FARM, BOSCAWEN				
Holmes Farm Edna	8-5	280-2X	4734	196
s. Catamount King Philosopher		d. Pharos King's Merry		
TAYLOR, WILLIAM S., OLD TOWN FARM, PETERBOROUGH				
Northern Merry	2-6	305C-2X	8083	365
s. Northern Conrad's Majesty		d. Northern Secret's Pride		
Golden Harvest M Bounty	4-6	296-2X	7194	350
s. Langwater Meteor		d. Golden Harvest Bounty		
WEEKS, JOHN F., GUNSTOCK HILL FARM, LACONIA				
Gunstock Hill Farm Sally	5-2	268C-2X	6338	297
s. Rosewald Merry Lad		d. High Maples Farm Susan		
Gunstock Hill B Dorinda	2-6	302C-2X	5716	301
s. Gunstock Hill Farm Bell Boy		d. Gunstock Hill Farm Doris		

NEW JERSEY

BARTON FARMS, INCORPORATED, FLEMINGTON				
Hillcrest Edith	6-4	302-2X	8639	431
s. Glenburnie Major		d. Hillcrest Queen Ann		
BASSETT ESTATES, INCORPORATED, STAR VALLEY FARM, POTTERSVILLE				
Thespians Caroline Carry	12-10	260-2X	6968	348
s. Sequel Thespian		d. Blossom Hill's Carry		
Star Valley Venus	8-11	199-2X	5696	292
s. Kilmac Tarquinie's Independent		d. Lee Farms Royal Affection		
Star Valley Juliet	13-2	189-2X	5960	300
s. Orkney Carnation Dick		d. Star Valley Jewel		
Star Valley Clover	5-1	254-2X	6743	360
s. Star Valley Mercury		d. Star Valley Spot		
CROSHAW, J. ELLIS, ORCHARD CREST FARM, WRIGHTSTOWN				
Lively Jewel of Orchard Crest	9-2	305C-2X	7972	383
s. N.J.E.S. Marvel Florina Lively		d. Orchard Crest Soldier's Jewel		
Crestview Pats Hester	3-0	231-2X	6653	341
s. Fairlawn Peer's Hero		d. Crestview Lady Pat		
LASLOCKY, S. R., MILLSIDE FARMS, RIVERSIDE				
Emblems Millside V Brenda	2-4	306C-2X	6777	342
s. Dunwalke Emblem		d. Victory's Millside Brenda		
MORGAN, R. E. LEE, MRS., GREEN VALLEY DAIRY, MARLBORO				
Green Valley Gov Gem	9-3	269-2X	10285	524
s. Green Valley's Governor		d. Green Valley Lilly		
Green Valley Petes Rose	6-4	267-2X	9859	438
s. Green Valley Challenger's Pete		d. Green Valley Gov. Rose		
Green Valley Gems Beauty	5-11	227-2X	6949	282
s. Woodacres Royal Grenadier		d. Green Valley Lady Gem		
Green Valley Gems Princess	4-5	281-2X	8731	381
s. Woodacres Noble Producer		d. Green Valley Lady Gem		
Green Valley Annie Hope	2-9	295-2X	7615	375
s. Woodacres Royal Grenadier		d. Green Valley C. Annie		
Green Valley Petes Ruby	2-8	292-2X	7313	349
s. Green Valle Noble Lad		d. Green Valley Pete's Magnolia		
PLUSHANSKI BROTHERS, THE P. B. FARM, CLINTON				
Lone Acres Susan	16-6	305-2X	8389	390
s. Monarch's Daisy's Foreman		d. Lone Acres Sally		
WESCOTT, L. B., MULHOCAWAY FARM, CLINTON				
Mulhocaway Golden Topsy	6-11	305C-2X	12142	579
s. Mulhocaway Butterfat Midas		d. Mulhocaway Butterfat Topaz		
Mulhocaway Maidenly Beauty	3-11	250C-2X	8075	352
s. Coldspring's Beauty Noble King		d. Clara's Waterville Maid		
Mulhocaway Bell Salome	3-6	302-2X	6797	296
s. Two Brooks Carillon		d. Mulhocaway Salonica S.		
WILLADSEN, PAUL S., FERNBROOK FARM, BORDENTOWN				
Joffres Joy	5-7	305C-2X	8811	406
s. Fairlawn F. P. Joffre		d. Windwood Levity Platonic		

NEW MEXICO

TAYLOR, J. W., CHELTEN FARM, LAS CRUCES				
Hopkins Selects Judy	6-5	296C-2X	10559	577
s. Meadow Lodge Climax's Select		d. Hopkins's Victory's Jane		
Oven Beautys Pinky	6-4	305C-2X	10065	430
s. Meadow Lodge Rex's Romeo		d. Blanche's Beauty		
Sunnymede Hornets Content	3-11	305-2X	8979	372
s. Fairlawn Hornet's Dreamer		d. Queen Constance of Thorn Hill		
Chelten Watchfuls Tinlke	3-11	237-2X	7292	371
s. Chedco Watchful		d. Littlewood Belle		
Chelten Ensigns Prima	3-3	305C-2X	8751	406
s. Bonnibell Ensign		d. Grandvu Royal Blanche		
Seco Forwards Starling	3-3	305C-2X	10172	515
s. Fairlawn Actor's Forward		d. Seco Im-Starlight		
Chelten W C Bettina	3-5	215-2X	4884	263
s. Wethersfield Colorado		d. Holmead Royal Betty		
Chelten A Mermaid	2-9	305-2X	8512	384
s. Bonnibell Andy		d. Chelten Cal's Merna		
Chelten E Rue	2-6	305C-2X	8909	480
s. Bonnibell Ensign		d. Interlochs Roman's Rule		
Chelten E Lass	2-3	305-2X	8258	338
s. Bonnibell Ensign		d. Chelten Lassie		
THATCHER, GEORGE W., RANCHO BYE GEORGE, ALBUQUERQUE				
Flume Farm Reds Rosebud	10-6	295-2X	11278	482
s. Sunset Golden Red Cloud		d. Flume Farm Absolute's Roselin		
Bye George Lily	4-10	199-2X	3749	161
s. St. Albans Valor's Actor		d. Timothy's Beauty		
Bye George Emily	3-10	248-2X	6454	287
s. St. Albans Valor's Actor		d. Flume Farm Valor's Mildred		
Bye George Milicent	2-0	254-2X	4882	253
s. Valor's Smithy		d. Bye George Emily		

NEW YORK

BLANCHARD, MARY L. C., ESTATE, OPEN HEARTH FARMS, ONTARIO				
Open Hearth Fairettas Lona	3-7	305-2X	6318	308
s. Open Hearth Fairetta's Actor		d. Open Hearth L. C. Lona		
CORBETTA, ROGER H., ATTEBROC FARM, MILLBROOK				
Pleasant Hill Gov Pauline	3-6	272C-2X	7030	341
s. Quinton Ivanhoe's Governor		d. Polly of Harmony		
HAXSTUN, RICHARD C., MOREAU FARMS, FORT EDWARD				
Sweet Alase	8-4	288C-2X	10063	422
s. Malta Farms Admiral		d. Bonny Sandra		
Lady Vale	7-11	305C-2X	9977	460
s. Lakeridge Lieutenant		d. Lady May Rebecca of Blue Barns		
HELLER, DANIEL H., FEURA FARM, FEURA BUSH				
Feura B Trixie	8-0	305C-2X	10702	558
s. Glensmere's King Bee		d. Feura Noble Tresa		
HYLAND, HELEN S., POND ACRE FARM, CRARYVILLE				
Hickrill Bliona	9-8	365-2X	17689	866
s. Barbian Forward		d. Hickrill Bluebell		
Old Homestead Countess	4-9	365C-2X	18387	1005
s. Elmcrest King Paul		d. Waldorf Eliza's Zella		
Green Meads Dame Lobelia	7-0	261-2X	10433	457
s. Langwater Vindicator		d. Green Meads Lady Loma		
Greenway Joyce	2-7	305C-2X	14133	682
s. Charlescote Peter Pan		d. Greenway County Joyce		
KLAUS, CLARENCE, SUNNY ACRES, CLINTON CORNERS				
Sunny Acres Chics Kristine	2-5	305C-2X	7323	382
s. Coldbrook Prince Chic		d. Sunny Acres Demonstrator Kris		
Sunny Acres Noble Sally	2-1	195-2X	3241	162
s. Twin Birch Noble		d. Sunny Acres Pal's Sally Lou		
LIPE, WILLARD C., LIMESTONE CREEK GUERNSEY FARM, MANLIUS				
Frisky of Limestone Creek	4-2	210-2X	7108	306
s. Tarbell Champion Standard		d. L. Golden Lad's Merea		
MOORE, W. LEE, FOX HILL FARM, CHESTER				
Benitos Mabel of Mahwin Farms	9-4	305-2X	7245	384
s. Pride of Benito		d. Langhurst Mabel		
Joan of Pleasant Knob	10-4	271-2X	7433	350
s. Lewis Folloy		d. Joan Folloy		
Bournedale Lincolns Lettie	2-7	252C-2X	4670	219
s. Bournedale Coronet's Lincoln		d. Bournedale Maxim's Lassie		
MOTLEY, HELEN R. C., WYCHMERE FARM, ONTARIO				
Wychmere Kindness	4-5	305-2X	9229	385
s. Wychmere Noble Marshall		d. Wychmere Keepsake		
Wychmere Butterfat Laurel	4-3	305-2X	7986	375
s. Wychmere Jupiter		d. Wychmere Lassie		
Wychmere Butterfat Juno	4-4	305C-2X	9777	415
s. Wychmere Jupiter		d. Wychmere Noble Joyce		
Wychmere Coed	4-0	305C-2X	8532	349
s. McDonald Farms Adonis		d. Wychmere Noble Coleen		
Wychmere Butterfat Judith	3-6	305C-2X	7828	326
s. Wychmere Jupiter		d. Wychmere Noble Julia		
MURPHY, WILLIAM J., PROSPECT FARMS, STAMFORD				
Holcombs Peerless Lucille	10-6	305-2X	8256	388
s. Tarbell Farms Peerless Cyril		d. Holcomb's Libbie		
Shirleys Kings Sunflower	8-3	302C-2X	8459	440
s. Wychmere Climax King		d. Sadie's Royal Shirley		
Caumsett Regal Gleam	6-3	305C-2X	7851	392
s. Caumsett Dominator		d. Caumsett Ocean Glitter		
Caumsett Harbor Lucy	4-6	305-2X	9425	398
s. Caumsett Pathfinder		d. Caumsett Country Lustre		
Brooklands Comets Andalusia	3-5	285C-2X	8014	376
s. Brooklands Leila's Comet		d. Steele Hill Andalusia		
OUTHOUSE, RICHARD P., MAY RICH FARM, CANANDAIGUA				
May Rich M Joy	2-1	219-2X	3048	145
s. Silver Forest May Rich		d. May Rich Royal Jessica		
PAYNE, ETHEL, SILVER MOUNTAIN FARM, MILLERTON				
Mables Maybelle	10-2	305C-2X	9325	438
s. Wyebrook Musical Rambler		d. Bates' Mable		
Velfames Meri	8-11	305C-2X	8867	424
s. Langmore Velfame		d. Meri's Esmerelda		
Silver Mt Imperials Annabelle	3-10	305C-2X	9741	393
s. Wyebrook Imperial		d. Rex's Belle Abbie		
Flying Horse Generals Nell	3-4	305C-2X	7672	359
s. Flying Horse Colonel's Promise		d. Flying Horse Select's Quenella		
Ideals Marmions Mona	3-7	305C-2X	9604	467
s. Ideal's Marmion		d. Ideal's Regent's Mona		
PECK, G. HAROLD, PECKHURST FARM, SCHUYLERVILLE				
Peckhurst Milk Maid	2-9	305C-2X	6232	314
s. Circleview Custer		d. Peckhurst Dorothy		
Valors Pet of Carydale	2-4	305C-2X	7911	355
s. Tarbell Farms Peerless Valor		d. Hopeful's Pet Lassie		
Peckhurst Lilian	2-3	305C-2X	6428	288
s. Circleview Custer		d. Peckhurst Buttergirl		
PERRY, WALTER C., HICKORY RIDGE FARM, HAMPTON				
Hickory Ridge Majors Violet	4-0	271-2X	6791	358
s. Maplewood Helena's Major		d. Maplewood Hornet's Rose		
Hickory Ridge E Bluebell	3-1	200-2X	5162	279
s. Great Elm C. H. Earl		d. Maplewood Hornet's Rose		
Hickory Ridge E Bernice	2-10	212-2X	4085	213
s. Great Elm C. H. Earl		d. Princess Ethel's Salem Maid		
RIPLEY, SARAH, FALL CREEK FARM, CORTLAND				
Princess Dixie of Fair View	14-10	258-2X	7547	355
s. Miranda's Ultra of Edgemere		d. Princess Julia of Fair View		

Ripley Farms Caroll	6-8	260-2X	4987	244
s. Bonnie's Chuck		d. Conleigh Farms Janice		
Senecaside Sitra	4-1	267-2X	4864	237
s. Moreau Farms Chief		d. Senecaside Sweet		
Ripley Farms Lois	3-3	251-2X	4609	228
s. Ripley Farm's Elmer		d. Islander's Lily		
Ripley Farms Lola	3-2	244-2X	5224	250
s. Ripley Farm's Elmer		d. Valor's Leona of Walnut Home		
Ripley Farms Glory	3-1	227-2X	3477	170
s. Ripley Farm's Elmer		d. Islander's Queen		
Ripley Farms Rena	2-10	255-2X	3255	156
s. Bonnie's Chuck		d. Honey's Lena of Elmwood		
Honeys Girl of Clover Hill	3-0	247-2X	5079	227
s. Caumsett Caldwell		d. Honey of Caldwell Place		
Bondies Thelma Lady	2-10	255-2X	4770	245
s. Forward Farms War Bond		d. Hilary's Thelma		
Ripley Farms Dolly	2-10	181-2X	3567	169
s. Bonnie's Chuck		d. Princess Dixie of Fair View		
Ripley Farms Blondie	2-0	239-2X	5173	240
s. Ripley Farm's Con		d. Ripley Farm's Judie		
Ripley Farms Ann	2-1	228-2X	5051	265
s. Ripley Farm's Con		d. Caldwell Place Anna		
Hurricanes Red Wing	2-1	243-2X	5028	230
s. Caumsett Hurricane		d. Golden Ace's Red-Wing		
SHAW, WOODARD, WOODSTOCK FARM, GLOVERSVILLE				
Noblemans Nell	7-10	305C-2X	8886	410
s. Douglaston Clifford's Nobleman		d. Coronation Carol Ann		
Mountaineers Maxine	3-2	305C-2X	9250	392
s. Langwater Mountaineer		d. Douglaston Vagabond's Isabella		
SHELDON, L. W. & SONS, LYNWORTH FARMS, FULTON				
Quality of McDonald Farms	4-3	305C-2X	7725	382
s. McDonald Farms High Nobleman		d. Langmeadow Ivy Queen		
Lynworth Alma	5-5	305C-2X	6228	343
s. McDonald Farms Pre Leader		d. Lynworth Margaret		
Edgefield Farms Penelope	2-9	284C-2X	6534	365
s. Edgefield Foremost Prediction		d. Edgefield Farms L. Tenelope		
SHULTIS, HANFORD, WINDY ACRES, KELLY CORNERS				
Eleanor of Windy Acres	6-9	292C-2X	6617	347
s. King Placid of Gardenville		d. Forge Hill Blyra		
Victorys Delightful	2-5	305C-2X	6224	354
s. Dora's Steadfast Victory		d. Ramble's Delight		
SOUTHARD, FLOYD & SONS, CLOVERHILL FARMS, IRA				
Charlestons Genie	6-5	282C-2X	5721	299
s. Douglaston Baron Charleston		d. Income's Genie		
STANTON, DOUGLAS R., OLD HOMESTEAD FARM, GREENVILLE				
Old Homestead Dairymaiden	4-1	326-2X	11634	529
s. Twin Birch Pal's Rex		d. Old Homestead Aileen		
STEVENS, MARK W., NORMAN'S KILL FARM, GLENMONT				
Victors Flight	11-8	305C-2X	7391	312
s. Coronation Victor		d. Valor's Faith		
Daffodil of Normans Kill	10-4	305C-2X	6773	312
s. Coronation Knight		d. Anchor's Daffodil		
Marlene of Normans Kill	10-2	305C-2X	9248	372
s. Coronation Famous		d. Rex's Mary of Norman's Kill		
Famous Sue	5-6	305-2X	5600	264
s. Coronation Famous		d. Sue of Norman's Kill Farms		
Lida of Normans Kill	8-4	305C-2X	7035	330
s. Pollyanna's Victor King		d. Valor's Lida		
Victor Kings Lady Linn	7-10	305-2X	8506	381
s. Pollyanna's Victor King		d. Valor's Lady Linn		
Normans Kill Highness	6-9	305C-2X	10803	489
s. Victory of Norman's Kill		d. Saugerties Highness		
Barons Amanda of N K	5-3	305C-2X	8080	416
s. Douglaston Baron Mostyn		d. Victor King's Amanda		
Majestys Ruth of N K	4-10	305C-2X	7415	362
s. Basquaerie Levity Majesty		d. Victory's Ruth		
Colonels Queen of N K	4-2	185C-2X	3474	145
s. Nyala Supreme Colonel		d. Victor's Faithful Queen		
Colonels Rosine of N K	2-6	305C-2X	7014	355
s. Nyala Supreme Colonel		d. Victory's Rose		
Majestys Fillet of N K	2-3	305C-2X	4063	194
s. Basquaerie Levity Majesty		d. Flight of Norman's Kill		
STILLMAN, CHAUNCEY, "BEAULEA GUERNSEYS", AMENIA				
Brookdell Highness	10-10	257C-2X	7719	339
s. Caumsett Highflyer		d. Brookdell Princess Ann		
Beaulea Valors Prudence	5-10	365C-2X	12930	620
s. Foremost Royal Valor 22nd		d. Greyholme Merry Priscilla		
Ben Tulloch Valorine	4-2	365C-2X	13692	636
s. Sterlingold Melinda's Majesty		d. Sterlingold Valorie		
Ben Tulloch Forest Fern	4-3	305C-2X	8584	389
s. Ben Tulloch Ideal Jim		d. Silver Forest Royal Fado		
WETHERWAX, RONALD, HILLCREST FARM, WYOMING				
Charlene of Hillcrest	9-5	357C-2X	14914	733
s. Charlescote Patriot		d. Chapman's Royal Edytha		
WILLIAMS, EARL S., BROOKSIDE FARM, NORTH CHATHAM				
Victorys Foresters Buttercup	5-3	305C-2X	8010	407
s. Victory of Norman's Kill		d. Brookland's Forester's Buttercup		
Vantons Irma of Brookside	6-1	305C-2X	10955	567
s. Tarbell Peerless Vanton		d. Rambler's Ina of Brookside		
Red Fox Farm Selia	2-5	305C-2X	7725	375
s. County Squire's Select		d. Fairfields Sophia		

NORTH CAROLINA

BLACKWELDER, P. B., TWIN BROOK FARM NO. 1, MOCKSVILLE				
Twin Brook Bellona	3-4	305C-2X	8833	493
s. Arlo Heritor's Admiral		d. Royal Count's Daisey Belle		
CARLSON, C. L., SHADY OAK FARM, GUILFORD COLLEGE				
Stronghearts Ruth	10-4	305C-2X	9580	399
s. Rosalind's Strongheart		d. Haddon's Ruth		
Skuggeks Lady Mona	9-2	305C-2X	9398	485
s. Riegeldale Judy's King		d. Comet's Queenie of Skuggek		
Skuggek Comet Stardust	6-1	305C-2X	9056	448
s. Riegeldale Emory's Comet		d. Skuggek's Golden Maid		
Skuggek Royal Mary	2-2	305C-2X	6061	341
s. Sterlingold Regal		d. Skuggek Noble Constance		
COBLE, GEORGE S., MAEGEO FARMS, LEXINGTON				
Maxims Majestys Faithful	9-9	305C-2X	6777	298
s. Crossdaile's Maxim's Majesty		d. Wakefield Clara		
Maegeo Morna	5-2	305C-2X	8446	341
s. Ideal's Beacon		d. Ideal's Claremont's Morna		
Maegeo Dynamos Lady Gay	4-5	293C-2X	8346	429
s. Langvalley Double Dynamo		d. Dudley's High View Lady 2d		
Maegeo Dynamos Maisie Lou	4-2	268C-2X	6644	323
s. Langvalley Double Dynamo		d. Templar's Maisie of Monroe		
Maegeo Steadfast Barbara	4-5	247-3X	7990	354
s. Maegeo Steadfast		d. Maegeo Barbara		
Maegeo Freemans Faithful	2-3	243C-2X	3419	164
s. Ideal's Freeman		d. Maxim's Majesty's Faithful		
Ideals Standbest Myrnette	2-5	224-2X	4123	183
s. Ideal's Standbest		d. Ideal's Beacon's Myrna		
CORPENING, WAYNE A. & A. B., CORPENING FARM, HORSE SHOE				
Robertas Robbie of Mills River	6-9	231-2X	3906	184
s. Quail Roost Noble Max		d. Terrace Farm's Roberta		
Minnies Girl of M R	5-1	227-2X	6232	381
s. Owen's Place Mona's Admiral		d. Blue Bell's Minnie of M. R.		
KNIGHT BROTHERS, KNIGHTDALE FARM, GUILFORD COLLEGE				
Knightdale Ideals Dasia	12-7	305-2X	8392	388
s. Foremost Maxim's Ideal		d. Marcus' Pauline		
Knightdale Princes Marygold	9-2	305C-2X	10300	525
s. Clear Springs' Bonnie Prince		d. Marcus' Pauline		
Knightdale Premost Brenda	2-0	305C-2X	5076	259
s. Klondike Premost Neptune		d. Knightdale Count's Ellen		
McPHERSON, T. R., MR. & MRS., McPHERSON FARMS, MEBANE				
McPherson Farms Ray Sapphire	3-0	293C-2X	5562	328
s. Quail Roost Ray Bloom		d. Lucky Pride of Cherry View		
McPherson Farms Lilly	1-9	305C-2X	4442	254
s. Guernsdel Prince Preston		d. McPherson Farms Dimple		
MOUNTAIN EXPERIMENT STATION, WAYNESVILLE				
Mountain Majestys Margaret	2-9	223-2X	4912	246
s. Quail Roost Golden Majesty		d. Mountain Du Maxim's Chene		
NORTH CAROLINA STATE COLLEGE OF AGRICULTURE, RALEIGH				
Quail Roost Golden Fancy	5-7	273C-2X	5494	281
s. Fairlawn Maxim's Imprint		d. Wakefield Sir Walter's Fashion		
N C State Arden Bijou	3-9	305C-2X	8050	377
s. Langvalley Mazie's Levity King		d. Arden Predictor's Alma		
Arden Raiders Hilda	2-2	305C-2X	7046	361
s. Klondike Raider's Ardmost		d. Arden Noble Hilda		
SNARR, WARD, WARDHAVEN FARM, SILER CITY				
Wardhaven Martha D Julia	3-10	282C-2X	6112	291
s. Quail Roost Noble Spur		d. Wardhaven Donna Julie		
Wardhaven M Martha Maud	3-6	207C-2X	4225	242
s. Quail Roost Noble Spur		d. Wardhaven Molly Maud		
SOUTHERN BENEDICTINE SOCIETY OF NORTH CAROLINA, BELMONT				
Belmont Abbey Ella	4-6	247-2X	5655	288
s. Archdale Maxim's Max		d. Belmont Abbey Rosalia		

NORTH DAKOTA

NORTH DAKOTA AGRICULTURAL COLLEGE, FARGO				
Nakota Dean Artless	8-2	305C-2X	9215	431
s. Lookwell Dean Merrymaker		d. Nakota S. Scarlett		
Nakota Mac Pride	2-4	305C-2X	5510	267
s. Klekota Mac		d. Nakota Monitor Anne Zenia		

OHIO

ADKINS, CHARLES P., CLEARVIEW FARM, SAINT HENRY				
Clearview Skys Jennie	3-1	272-2X	6317	326
s. Franchester Free Scimeter		d. Clearview Martha Jewel		
ANDERSON, WILBUR & HANNA, W. W., URBANA				
Blaine Farms Anna Belle	6-7	305C-2X	8873	430
s. Kenmar Hills Distinction		d. Lee-Mar Farms Eddie Bell		
Braunsdale Janes Beatrice	3-7	204-2X	4721	162
s. Welcome In Parnell		d. Welcome In Bright Jane		
BOCKBRADER, RAYMOND, RAELYN FARMS, PEMBERVILLE				
Raelyn Farms Pride	4-4	305C-2X	7349	401
s. Sterlingold Count		d. Elner of Haskins		
Raelyn Farms Stellas Star	3-4	305C-2X	6630	333
s. Raelyn Farms King		d. Raelyn Farms Stella		
BOWEN, C. C. & SON, PLAIN VIEW GUERNSEY FARM, SPENCERVILLE				
Plain Views Ella	4-3	305C-2X	6720	344
s. Franchester Emory's Squire		d. Plain View's Midge		
Plain Views Mary Belle	3-2	305C-2X	7700	407
s. Sun-Blest Farms Monarch		d. Plain View's Royal Ruby		
Plain Views Mary Lee	3-2	305C-2X	6524	323
s. Sun-Blest Farms Monarch		d. Plain View's Roxana		
BRAUN, FRANK L. & SWABY, R. M., BRAUNSDALE FARM, SOUTH CHARLESTON				
Barts Snowball of Oakdale	6-11	188-2X	4469	240
s. Welcome-In Forward's Bart		d. Count's Snowball of Oakdale		
Braunsdale Linda Lou	5-7	188-2X	2672	128
s. Welcome In Parnell		d. Linda-Star of Crestview		
Braunsdale Chums Bess	4-8	293-2X	11048	528
s. Welcome In Braunsdale Chum		d. Braunsdale Charlene		
Welcome In McK Daisy	2-6	290-2X	7510	376
s. McDonald Farms Oberland		d. Sunnysage Steadfast Daisy		
Braunsdale Marys May Bess	2-3	261-2X	6065	306
s. Welcome In Claremore		d. Braunsdale Mary		
BRIGGS, W. D. & SONS, GREENWOOD FARM, WADSWORTH				
Greenwood Corking Princess	6-11	305C-2X	8231	426
s. Gray Haven Corking Triumph		d. Greenwood Royal Paulette		
Greenwood Corking Mary	8-2	305C-2X	9229	467
s. Gray Haven Corking Triumph		d. Greenwood Royal Miriam		
CEDAR BROOK FARMS, INCORPORATED, BELLVILLE				
Kerrykee Levity Freeda	8-4	305C-2X	10914	522
s. Raemelton Levity Major		d. Cherry's Freeda of Springdale		
Glen Grove Radiums Flossie	9-1	365C-2X	14648	655
s. Welcome In Radium's Forward		d. Marvel of Shadeland		
Cedar Brook Fleurs Faith	5-3	235-2X	6165	316
s. Flying Horse Butter Colonel		d. Guernsey Maid's Princess Fleur		
Maple Leafs Colonel Cora	4-4	305-2X	7519	349
s. Flying Horse Butter Colonel		d. Maple Leaf's Master's Maryann		
Wilgorlan Farms Oretta	3-5	305C-2X	8086	401
s. Gardenville Coronation King		d. Wilgorlan's Peerless Opal		
CLENDENING, JOHN B. & SONS, CLEN-MAR FARM, FREEPORT				
Daisy Jane of Pine Meadow	8-5	245-2X	6018	282
s. Belle Vernon Lea Gold		d. Daisette of Pine Meadow		

DAVIES, PAUL B., HEMLOCK VALLEY FARM, LISBON
La Bellevue Judy 8-6 305-2X 7632 352
s. Bethany Wistar's Vagabond d. South Chapel Broadcaster Star
Hemlock Valley Kings Candy 3-1 305-2X 5824 266
s. Welcome In Bright King d. Welcome In Cardinal Carolyn
DEETER, VIRGIL P., GREEN VILLA GUERNSEY FARM, GREENVILLE
Green Villa Chum Flo 2-4 305C-2X 6849 314
s. Curtiss Candy Levity Chum d. Wilburetta Flossie
Green Villa Steadfast Cindy 2-1 305C-2X 7475 326
s. Franchester P. Steadfast d. Arrus Honey Clara
Green Villa Steadfast Yvonne 2-4 305C-2X 8685 393
s. Franchester P. Steadfast d. Green Villa Levity C. Yvetta
EICHER, PAUL L., SUNNYBROOK FARM, WEST SALEM
Walnut Hills Ardis 11-6 240-2X 5563 219
s. Villa-Way Caravan d. Walnut Hill's Valentine
ELLIOTT, DONALD F., DARBY VALE FARM, GALLOWAY
Darby Vales Co Ann 12-10 305C-2X 11915 446
s. Crane Pond's Golden Hero d. Darby Vale's Ann
Darby Vale Donnita 3-10 305C-2X 11664 513
s. McDonald Farms Steadfast King d. Darby Vale Mae
Darby Vale S Sadie 2-8 295C-2X 5854 265
s. Levelland Farm's Superior d. Darby Vale H. Zella
FORTKAMP, CARL, GOLD BANNER FARM, COLDWATER
Gold Banner Imogene 12-0 305C-2X 7502 338
s. Golden Grange Illustrator d. Gold Banner Patsy
Gold Banner Fernella 7-3 305C-2X 9786 424
s. Lone Pine Freeman d. Gold Banner Parnella
Gold Banner Florinda 6-5 365-2X 10424 531
s. Lone Pine Freeman d. Gold Banner Ilka
Gold Banner L Laughter 2-5 305C-2X 6082 293
s. Langwater Laddie d. Gold Banner Laughter
Gold Banner L Fay 2-5 305C-2X 7630 349
s. Langwater Laddie d. Gold Banner Fay
FRAHM, HOMER, GRAND LAKE FARMS, CELINA
Valors Q Salena 6-3 291C-2X 7197 354
s. Signet's Loraine's Valor d. Perdiction's Quantity
Grand Lake Shahs Fancy 2-6 365C-2X 5661 262
s. Franchester Handy Shah d. Grand Lake Demo's Fancy
FRAZIER, D. J., JO-ELLEN FARMS, FINDLAY
Glenerl Farm Faithful Lou 6-3 299C-2X 6510 332
s. Edinham Prediction King d. Glenerl Lucky Lou
Marymac Cameo Belle 2-7 267-2X 4664 240
s. Wolvergreen Jason d. Marymac Chieftain's Cameo
GIBBONEY, ALLEN L., BRAE BONNIE GUERNSEY FARM, BRADFORD
Belle of Brae Bonnie 9-0 305C-2X 8528 381
s. Curving Hill Royal Pretor d. Mabel of Brae Bonnie
Royal May of Brae Bonnie 6-3 303C-2X 7080 330
s. Curving Hill Royal Pretor d. Daisy May of Brae Bonnie
GREENWOOD, W. G., GREENWOOD FARM, NEWPORT
Doak Farms Forwards Ruby 4-4 292C-2X 7782 379
s. Forward's Demonstrator d. Fairview's Beamie
Greenwood Valor Julia 2-1 258C-2X 6660 306
s. Welcome In Edin Valor d. Greenwood Comrade Janice
GROVE, HERMAN, GROVELAND FARM, NORTH JACKSON
Grovelands Levity Violet 9-4 305C-2X 9001 488
s. Raemelton Levity Coronal d. Lincoln Way Bonny's Vola
Grovelands W Fern 2-5 305C-2X 5456 316
s. Woodacres Count Lanier d. Groveland's M. Flo
HACH, WALTER F., MR. & MRS., WALTONA FARM, MEDINA
Waltona Osiris Orchid 2-7 281C-2X 6731 359
s. Caumsett Osiris d. Waltona Cactus
HADDEN, CORNELIA T., MRS., HICKORY BLUFF FARM, POWELL
Holly Rose of South Wind 10-0 186C-2X 2706 128
s. Fairlawn Maxim's Heritor d. Fairlawn Holly Rose
Loch Lomond Colonels Gracie 6-8 219C-2X 4150 192
s. Loch Lomond Radiant's Colonel d. Loch Lomond Radiant's Grace
Radiants Cornelia 5-9 305C-2X 5831 245
s. Riegeldale Emory's Radiant d. Snugholm Jewel's Ruth
HANSEN, WALTER J. & SONS, PINE RIDGE FARM, BELLEVUE
Pine Ridge Princes Adella 5-3 305C-2X 8548 416
s. Fireside Czar's Prince d. Pine Ridge Avon
Pine Ridge Eileens Elaine 3-9 301C-2X 8913 492
s. Fireside Czar's Prince d. Pine Ridge Beautiful Eileen
Pine Ridge Bambi 2-0 305C-2X 7057 350
s. Gray Haven Argo's Victor d. Pine Ridge Bee
Pine Ridge Victors Nella 3-0 305C-2X 8719 454
s. Gray Haven Argo's Victor d. Pine Ridge Prince's Ina
Pine Ridge Victors Patsy 2-3 305C-2X 6653 356
s. Gray Haven Argo's Victor d. Pine Ridge Beautiful Patsy
HARVILLE, C. J., GLENCO FARM, NEW MILFORD
Avalon Brilliant Marla 4-0 305C-2X 9397 414
s. Langwater Brilliant d. Avalon Marvel Lady
HAWKINS, JOHN W. & SON, JANDE GUERNSEY FARM, NEW WATERFORD
Bright Princess of Avalon 11-9 365C-2X 14504 752
s. Kenfleur's Bright King d. Avalon Queen Marie
Jande Lucky Iris 6-7 305C-2X 9054 484
s. Shady Run Lecky d. Jasmine of Waltona
HOOVER, DALE A., ALDALE'S GUERNSEYS, CONVOY
Kings Gay Penny 8-7 305C-2X 11642 520
s. Meadow Lodge King of The West d. Patty's Gay Aviatrix
Aldales Betty Gay 4-4 280-2X 6581 307
s. Meadow Lodge King of The West d. King's Gay Penny
Aldales Trojans Star 2-3 305C-2X 7722 378
s. Pine Manor Trojan d. King's Gay Penny
HUSTON, C. R., ARRUS FARMS, MEDINA
Arrus K Sprite 3-11 219C-2X 6234 276
s. Franchester Free King d. Foremost Footprint's Sprite
Arrus K Dora 3-6 305C-2X 8835 395
s. Franchester Free King d. Franchester Hero's Dora
KOHLER, THEODORE E., MARODORE FARM, CANAL WINCHESTER
Marodore Charming Edwina 2-8 214-2X 7620 337
s. McDonald Farms P. Luck Charm d. Marodore Edna
KRIDER, HAROLD H., SPRING HILL FARM, CLINTON
Spring Hill Wisbecqs Maid 3-6 305C-2X 8196 412
s. Ideal's Wisbecq d. Cherry Hill Triumph's Maid
Spring Hill Neptune Gretchen 2-4 305-2X 6266 328
s. Ideal's Neptune d. Spring Hill Count's Helga
LOW, G. W. & D. W., MILLCREEK FARM, MARYSVILLE
Millcreeks Crescent 4-8 301-2X 9440 422
s. Millcreek's Chum d. Beauty of Millcreek
MARSH, CLYDE E. & DONALD, MARSHLAND, MIDDLETOWN
Joan Girl of Marshland 8-4 305C-2X 10610 610
s. Sun-Blest Farms Sergeant d. Joanne of Marshland
Marshland Columbus Lassie 4-2 365C-2X 14591 743
s. Sun-Blest Farms Columbus d. Kristina of Marshland
METZCAR, R. H. & SON, GOLDEN PLAIN FARM, PLEASANT PLAIN
Crown Princes Christine 6-6 274C-2X 5900 234
s. Langwater Crown Prince d. Freda's Marguerita
Golden Plains Lilly 4-6 305C-2X 8331 327
s. Langwater Crown King d. Crown Prince's Cynthia
Golden Plains Dora 2-4 305C-2X 5423 247
s. Crown King's Hamlet d. Cal-Wel Dora
MOORE, F. L. & WELLER, J. R., MILMOORE FARMS, FREMONT
Milmoores O Monita 3-8 365C-2X 10947 552
s. McDonald Farms Steadfast Odin d. Milmoore's Lady Monita
Milmoores H Narcissus 2-4 305C-2X 8031 398
s. Riegeldale Emory's Heir d. KenVer Cherub's Narcissus
OELKER, HAROLD, OELKER FARM, URBANA
Oelker Farms Pansy 7-10 365C-2X 21988 902
s. Raemelton Conquest d. Glenn Grove Ultra's Pansy
Oelkers Farms Louise 5-11 305-2X 10277 482
s. Sun-Blest Farms Fairlawn d. Glenn Grove Ultra's Pansy
OHIO STATE UNIVERSITY, COLUMBUS
Ohio Argo Sunbeam 2-5 305C-2X 7808 392
s. Gray Haven Argo's Patriot d. Ohio Brilliant Sunbeam
PIPER, MEREDITH, MENDALE GUERNSEY FARM, CELINA
Mendale Fairy Dutchess 7-10 365-2X 10014 435
s. Raemelton King of Twin Pines d. Polly's Bess of Keystone
Mendale Kings Topaz 2-6 365-2X 8238 438
s. Langwater His Honor's Leader d. Mendale King's Emerald
Mendale Pollys Patricia 2-7 365-2X 11105 549
s. Alpine Rose Mendale King d. Lassie's Polly of Keystone
RIEHL, ELMER J., ELMBETH FARM, CANFIELD
Elmbeth Levity Fayroyal 3-5 278-2X 5722 281
s. Pine Manor Levity's Legacy d. Elmbeth Guiding Mayroyal
Elmbeth Levity June 3-1 260-2X 4244 205
s. Pine Manor Levity's Legacy d. Elmbeth Lucky June
Elmbeth Levity Lucky 2-8 236-2X 4064 178
s. Pine Manor Levity's Legacy d. Elmbeth Levity Hi Lucky
RINEHART, E. JAY & L. V., RINELAND MANOR, GALION
Dun Wandrin May 6-9 285-2X 8028 355
s. Raemelton Brilliant Lad d. Lokshello Bonus May
Dun Wandrin Suzan 4-6 277-2X 6654 372
s. Graceland Liberal's Eclipse d. Edg-Lea Angelica
Smith Farms A Beatrice 3-0 204-2X 5907 322
s. Chedco Levity Advance d. Smith Farms Lively Beauty
RUTHERFORD, WILLIAM G., OUR-OWN FARM, REPUBLIC
Gray Haven Levity Rosella 9-2 321C-2X 8550 370
s. Gray Haven Levity Roselad d. Gray Haven Argo's Rosalie
SHOEMAKE, W. A. & A. R., SHOEMAKE GUERNSEY FARMS, DAYTON
Wilburetta Annabelle 7-11 305C-2X 8570 398
s. Wilburetta Charter d. Wilburetta Anne
Wilburetta Phoebe 2-2 305C-2X 8350 409
s. McDonald Farms Le Rugged d. Wilburetta Xmas Rose
Wilburetta R Bonita 2-4 290C-2X 6206 348
s. McDonald Farms Robin Hood d. Wilburetta Betty Rae
SIGRIST, ELDON E., SEVEN MAPLES FARM, WEST SALEM
Seven Maples Lordships Zelda 5-7 316C-2X 8686 391
s. Villa-Way Lordship d. Seven Maples Zelda
Seven Maples Aces Zelda 3-0 365C-2X 6146 319
s. Villa-Way Ace's Supreme d. Seven Maples Lordship's Zelda
SIMMONS, JOHN & LeROY, ROYJON FARMS, BELLVILLE
Roy Jons Queenona 6-9 196-2X 5354 261
s. Navigator's Colonel d. Sunny Triumph's Queen
SMITH, ANSON B., ANSMIL FARM, HILLIARDS
Welcome In Valor Virgina 3-3 290C-2X 8534 427
s. Welcome In Chum's Valor d. Count's Virgina of Oakdale
SPIES, ROGER, ROGINE ACRES, DOVER
Mayflower Free Maxim 5-8 305-2X 7188 330
s. Riegeldale Maxim's Thor d. Jupiter's Free Mayflower
Rogine Free Alice 4-9 305C-2X 7747 344
s. Riegeldale Maxim's Thor d. May's Free Alice
WACHTEL, FLOYD, SPRING WALK FARM, BIG PRAIRIE
Spring Walk Garda 6-7 305C-2X 11415 520
s. Ideal's Caddy d. Lady Lill of Spring Walk
Spring Walk Flossie 2-9 305C-2X 8645 378
s. Elm Glade P. R. Kilroy d. Queen Gardenia of Spring Walk
Spring Walk Ellen 2-9 305C-2X 6462 327
s. Elm Glade P. R. Kilroy d. Spring Walk Susie
WALTZ, MABEL & OLIN L., FREELANDS FARMS, COLUMBUS GROVE
Freelands Sentry Anita 2-4 305C-2X 7428 314
s. Raemelton Sentry Hildiemaid d. Freelands Levity Queen
WEAVER, CLARK A., SAN-MOR FARM, PEMBERVILLE
Wildwood Runs Pacemaker Pride 2-5 284C-2X 5863 280
s. Franchester King's Pacemaker d. Sunnydale Don's Sensation
ZIEGLER, H. J. & BURKIN, L., FIRESIDE FARM, GREEN SPRINGS
Fireside Lucretia 8-6 289C-2X 7445 343
s. Fireside Rose King d. Marilea Lucinda
Fireside Honeycomb 4-10 282C-2X 8208 442
s. Coronation Majestic's Admiral d. Fireside L Hilda
ZIEGLER, HOWARD J. & SONS, TIFFIN
Guerndot Confidas Primrose 7-11 305C-2X 9465 414
s. Charlescote Pied Piper d. Guerndot Lucille's Confida
Pleasant Valley Dorothy 2-10 300-2X 8856 439
s. Fireside Czar's Count Lad d. Guerndot Confida's Dolly

OKLAHOMA

GONTERMAN, RAY, PONCA CITY
Gontermans Kingmaker Maribell 2-6 208-2X 3713 180
s. Cooper's Industrious d. Kingmaker's Sally
GOSHORN, VON B. & GERTRUDE D., GERVON FARM, BROKEN ARROW
Farview Bandleaders Valentine 7-11 219-2X 5573 298
s. Flying Horse Bandleader d. Kitchener Fashion
Ger Von Truces Judy 3-3 211-2X 5488 312
s. Meadow Lodge Truce d. Faithful Bomber's Jill

OREGON

ALLEN, LAWRENCE, SUNNYCREST FARM, BEND

Bonnibell Ada	5-0	305C-2X	10391	483
s. Bonnibell Quito		d. Bonnibell Majestic's Amy		
Sunnycrest Celias Carmen	3-6	305-2X	9393	487
s. Revilo Lieutenant		d. Valley Rogue Celia		
Sunnycrest Elsie	3-9	305C-2X	8668	441
s. Kola Tepee Pilot		d. Sunnycrest Erma		

ALLUMBAUGH, H. R., HOLLYLAWN ACRES, EUGENE

Hollylawn Ideal Dixie	5-5	305C-2X	6885	342
s. Bonnibell Isobel's Ideal		d. Columbia of Shawnee Springs		
Hollylawn Ideal Debby	2-4	303C-2X	6081	280
s. Bonnibell Isobel's Ideal		d. Victory Dimple of Hollylawn		

BOECKMAN, RICHARD, MAPLE BROOK FARM, SHERWOOD

Maple Brooks Patty	10-4	281-2X	7276	366
s. Bonnibell Nobleman		d. Maple Brook's Patsy 2d		
Floradells Francie	8-7	238-2X	5540	237
s. Bonnibell Nobleman		d. Fairy Queen's Floradell		
Maple Brooks Priscilla	6-2	289-2X	7042	396
s. Maple Brook's Mike		d. Maple Brook's Patty		
Maple Brooks Princess Patty	4-4	252-2X	5490	280
s. Maple Brook's Roscoe		d. Maple Brook's Patty		
Maple Brooks Linda Lou	3-6	265-2X	6241	266
s. Maple Brook's Patrick James		d. Maple Brook's Leslie		
Maple Brooks Patience	3-1	296-2X	7359	369
s. Maple Brook's Earl		d. Maple Brook's Patty		
Maple Brooks Patricias Betty	3-2	242-2X	6810	287
s. Maple Brook's Earl		d. Maple Brook's Patricia		
Maple Brooks Pattys Showgirl	2-2	246-2X	5397	254
s. Ingleside Pride		d. Maple Brook's Patty		
Maple Brooks Priscilla Pansy	2-2	208-2X	3712	166
s. Ingleside Pride		d. Maple Brook's Priscilla		

BROWN, J. BUFORD & ORVILLE L., BROWNIES GUERNSEY FARMS, WOODBURN

Natalie of Retedale	4-8	305C-2X	9271	527
s. Welcome-In Retedale's Advance		d. Nadala of Chicona		
Daybreak Bankers Goldie	4-1	305C-2X	10230	464
s. Wandamere Jean's Banker		d. Erb Farms Goldie		
Brownies Farms S Marie	3-3	305C-2X	11055	551
s. Cedarcroft Master's Sweepstake		d. Land o'Dreams Maxine		

CALHOUN, E. F., TWINKLE STAR RANCH, GRANTS PASS

Chera of Twinkle Star Ranch	10-1	305C-2X	8618	349
s. Lad's Shadow of Middale		d. Cherry of Twinkle Star Ranch		
Twinkle Star Ranch Portia	3-9	305C-2X	6882	354
s. Oak Park's Pal		d. Portia of Twinkle Star Ranch		
Twinkle Star Ranch Dottie	2-7	305C-2X	7176	372
s. Western Glow Butterfat Fame		d. Pocadot of Twinkle Star Ranch		
Twinkle Star Ranch Valdez	2-9	217-2X	3802	181
s. Twinkle Star Ranch Maybe		d. Twinkle Star Ranch Paula		
Twinkle Star Ranch Vaska	2-11	217-2X	4734	216
s. Twinkle Star Ranch Maybe		d. Twinkle Star Ranch Vana		

CLARKE, R. F., MR. & MRS., OAK ARBOR GUERNSEY FARM, GASTON

Oak Arbors Selects Gladys	6-0	269-2X	5980	315
s. Florham Commando's Select		d. Oak Arbor's Ginger		
Oak Arbors Selects Martha	4-1	305C-2X	7363	395
s. Florham Commando's Select		d. Oak Arbor's Supreme's Maggie		
Oak Arbors Selects Mary	5-5	305C-2X	9051	477
s. Florham Commando's Select		d. Oak Arbor's Supreme's Maggie		
Oak Arbors Johnnys Star	2-0	305C-2X	6199	291
s. Price's Maywick Johnny		d. Oak Arbor's Ace's Sheila		

EBSEN, HARRY, ASTORIA

Cla-ore Knights Jean	5-5	305C-2X	9038	374
s. Chicona Novelty's Knight		d. Jeanne of Cla-ore		

HAWN, ALBERT L. & DOROTHY N., WHITE WATER RANCH, LEABURG

Cla-ore Mon Madelon	7-10	305-2X	7074	390
s. Cla-ore Mongoose		d. Roxy's Pride of Willow-wood		
Cla-ore Knights Melina	4-6	305C-2X	8964	428
s. Chicona Novelty's Knight		d. Madona of Cla-ore		
White Water Vesta	4-1	305C-2X	7374	394
s. Florham Flash		d. Topsy's Verna of Owens Dairy		
White Water Princes Millie	3-1	305-2X	5652	312
s. White Water Prince		d. Spring Brook Basil's Mary		

HERINCKX, WILLIAM J., DANNYDAVE GUERNSEYS, BANKS

Kingmere Marian	8-4	197-2X	5065	236
s. Cloverhill Katy's Master		d. Kingmere Roxy Anne		
Idyl Wild Farms T Midge	7-4	219-2X	5484	262
s. Bonnibell Templar		d. Idyl-Wild Farms Midget		
Land O Dreams Kings Annie	6-7	195-2X	5989	318
s. McDonald Farms May King		d. Land o'Dreams Ann		
Judys Mollie May of Novu	3-7	215-2X	5025	235
s. Ivy Oak Byron's Joe		d. Judy of Novu		
Vanher Johns Starlite	3-5	335-2X	10592	490
s. Bonnibell John Doe		d. Wandamere Pirate's Pride		
Retedale Martys Marcia	3-10	246-2X	6484	306
s. Retedale's Diablo		d. Marty of Retedale		
Dannydave Chiefs Lucy	2-3	264-2X	5728	305
s. Marsh Homestead's Chief		d. Scudder Ranch Colmar's June		

HERTEL, FRANCIS, VANHER GUERNSEY FARM, CORNELIUS

Land O Dreams S Millie	3-8	365C-2X	12041	615
s. Cedarcroft Master's Sweepstake		d. Land o'Dreams King's Mary		

JOHNSON, W. A. & SONS, VALLEY ROGUE GUERNSEY FARM, GRANTS PASS

Valley Rogue Barbara	8-4	284-2X	8740	357
s. Quality Farm Fancy's Buck		d. Valley Rogue Celestine		
Valley Rogue Penny	6-11	317-2X	9030	433
s. Chuckanut Phylbond		d. Valley Rogue Celestine		
Valley Rogue Parkgrass	2-5	284-2X	6065	339
s. Valley Rogue Parker		d. Valley Rogue Royal Peg		

LEUTHOLD, HANS, WILSONA FARMS, TILLAMOOK

Wilsona Farms Nadel	4-5	365-2X	12634	642
s. Rockingham Prince Carol		d. Nelita of Chicona		

LINDGREN, WALFRED, TRI-TOP FARM, ASTORIA

Rita of Tri Top	2-4	365C-2X	10902	548
s. Cla-ore Monopoly's Mayor		d. Bonita of Tri-Top		

HOBSON, R. J., MR. & MRS., RETEDALE-ELRASON GUERNSEY FARM, KLAMATH FALLS

Rosalies Lady of Fair View	13-3	258C-2X	7550	352
s. Repeater Don of Oak Park		d. Clearbrook Princess Rosalie		
London Kings Rose	8-8	296C-2X	7205	346
s. McDonald Farms London King		d. Rose of Benbrook		
Royal Dewdrops Buttercup	7-4	262C-2X	4666	236
s. Van de Kamp Judge of Fairview		d. Esther's Royal Dewdrop		
Wandamere Ansons Retta	5-10	283C-2X	7260	385
s. Wandamere Anson		d. Wandamere C. Rosette		
W A Petal of Retedale	5-3	305C-2X	8630	484
s. Welcome-In Retedale's Advance		d. Petrelle of Chicona		

NELSON, WALTER, LINN VALLEY GUERNSEY FARM, ALBANY

Andreas Star of Linn Valley	7-2	302C-2X	8698	395
s. Nyala Supreme Magnet		d. Andrea of Yaquina Acres		
Hope Buttercup of Linn Valley	5-2	226-2X	5043	299
s. Nyala Supreme Jubelo		d. Hope's Faith of Linn Valley		
Jewels Sunday of Linn Valley	4-2	281C-2X	7961	389
s. Nyala Supreme Jubelo		d. Marys River Jewel		
Mitzie Supreme of Linn Valley	3-6	305C-2X	7817	384
s. Nyala Supreme Jubelo		d. Lula Bell of Linn Valley		

RUDAT, FRED, JR., CLA-ORE FARM, BROWNSMEAD

Tideland Helvig	13-1	189-2X	5835	285
s. Chicona Christopher		d. Tideland Hulda		
Ridder Farms Rose	7-4	285C-2X	7196	375
s. Stuart View Phillip		d. Ridder Farms Daisy		
White Water Colonels Queen	3-1	316C-2X	6166	367
s. Franchester Free Colonel		d. Questa of Cla-ore		

PENNSYLVANIA

BEATTY, CLAIR C., INDIANA

O Pals Valencia	9-8	305C-2X	5001	287
s. Antietam O'Pal		d. Ideal Queenie		

BENDER, JAMES P. & HUGHETTA E., BELL-GATE FARM, COOPERSBURG

Bell Gates Iris	4-1	283-2X	7411	309
s. Hominy Hill Bell-Gate		d. Bell-Gate's Ardor		

BERRY, JAMES D., JR., WINDY HILL FARMS, TITUSVILLE

Veronica of Windy Hill Farms	10-1	305-2X	10640	597
s. Parker View Cap's Rex		d. Spring Valley Alice		
Windy Hill Farms Lettie	2-7	305C-2X	7008	356
s. McDonald Farms King Leo		d. Lana of Windy Hill Farms		
Windy Hill Farms K Flower	2-3	305C-2X	7158	360
s. Franchester Kella's King		d. Caumsett Indian Flower		

BIEVER, W. J. & SON, BIEVER FARM, SCHUYLKILL HAVEN

Dreibelbis Buttermaid	16-7	365-2X	12780	552
s. Dreibelbis' Noble Demonstrator		d. Dreibelbis' Noble Buttercup		
Alpha Alert Starlite	10-9	305C-2X	9108	422
s. Riveredge Alert's Primate		d. Fairacres Deanna Durbin		
Alpha Alert Sara Ann	9-9	365C-2X	11114	609
s. Riveredge Alert's Primate		d. Sara of The Maple Lawn Farm		
Alpha Searchlights Felice	9-0	365C-2X	15559	727
s. Caumsett Searchlight		d. Woodside Adrienne		
Alpha Searchlights Myra	8-6	365-2X	16611	694
s. Caumsett Searchlight		d. Myrna of Orchard Brook		
Alpha Peter Pans Beatrice	2-10	305-2X	9620	436
s. Chedco Peter Pan		d. Alpha Romulus Ilma		

BRADSHAW, J. H., JR., PARTRIDGE HALL FARM, LAHASKA

Carbrights Hazel	10-7	276-2X	8668	411
s. Carbright		d. Blossom's Bright Hazel		
Dunwalke Kings Lady	10-2	305C-2X	9758	492
s. Flying Horse King's Leader		d. Dunwalke Magpie's Lady		
Woodacres Honor R Lady	5-9	305-2X	9647	461
s. Langwater His Honor		d. Woodacres Royal Noble Lady		
Partridge C Lady Bird	5-0	305-2X	11133	562
s. Fairlawn Hornet's Corporal		d. Partridge Willkie's Lark		
Partridge C Warbler	4-2	273-2X	8481	442
s. Fairlawn Hornet's Corporal		d. Partridge Darby's Wren		
Partridge K H Lark	3-5	365-2X	10092	509
s. Hominy Hill King's Heir		d. Billie's Lucy		
Partridge C Baby Doll	3-4	305C-2X	9949	493
s. Fairlawn Hornet's Corporal		d. Lucifer of Partridge Hall		
Partridge P S Eva	2-4	305-2X	7821	400
s. Partridge Prince Steadfast		d. Partridge E. Egret		
Partridge Brilliancy	2-3	265C-2X	7697	374
s. Fairlawn K. Warrior		d. Partridge C. Blue Brant		
Partridge Water Witch	1-11	295-2X	6389	302
s. Fairlawn K. Warrior		d. Partridge C. Warbler		

BRENEMAN, JOHN A., WILLOW BEND, WILLOW STREET

Willow Bends Alma	4-8	305C-2X	8416	464
s. Sterling Glen		d. Willow Bend's Ann		
Willow Bends Mabel	4-6	305C-2X	9082	500
s. Sterling Glen		d. Willow Bend's Maid		

CANN, H. E. & M. B., ESCO FARMS, WEST CHESTER

Escos Butter Boys Roberta	8-2	305C-2X	7641	336
s. Hill Girt Royal Boy		d. Esco's Erla		
Escos Kings Rosetta	7-2	265C-2X	6114	308
s. C. F's May Rilma King		d. Esco's Queen Rosetta		
Escos Romulus's Dot	4-7	223-2X	5349	241
s. C. F.'s Merry Romulus		d. Esco's Butter Boy's Fern		
Escos Butterboys Nellie	3-3	270-2X	7267	352
s. Hill Girt Royal Butter Boy		d. Esco's Nina		
Escos Butter Boys Rosalie	2-4	261-2X	4363	215
s. Hill Girt Royal Butter Boy		d. Esco's Nina		
Escos Santas Kathleen	2-2	305-2X	6641	295
s. C. F.'s Santa Claus		d. Esco's King's Milky Way		

CARMAN, J. THOMAS, HIGHLAND FARMS, GLEN ROCK

Highland Chiefs Ingrid	5-11	305C-2X	9248	439
s. Coldspring's B. R. Chief		d. Highland Farm's Beauty's Ivy		
Highland Chiefs Ivydene	4-9	305-2X	11826	599
s. Coldspring's B. R. Chief		d. Highland Lady Ivydene		
Highland Beautys Danice	4-6	305C-2X	7739	372
s. Coldspring's Beauty's Benedick		d. Highland Chief's Donnetta		
Highland Beautys Bernice	2-4	278C-2X	6627	281
s. Coldspring's Beauty's Benedick		d. Highland Chief's Bertha		
Highland Star Rose	2-1	305C-2X	7952	374
s. Coldspring's B. R. Lucky Star		d. Highland Beauty's Rose		

CHAMBERLIN, ISABEL C., HEMLOCK HILL FARM, DOYLESTOWN

Hemlock Hill Drummers Taffy	3-6	263C-2X	5289	265
s. Basquaerie Esquire's Drummer		d. L V K's Milky Way of Dellwood		

CLARK, WILLIAM C., QUARRY VALLEY FARM, LAHASKA

Quarry Valley Ambiers Pansey	2-3	365-2X	8830	452
s. Quarry Valley's Ambier		d. Quarry Valley's Son's Pansey		

COMSTOCK, GEORGE CARLTON, JR., CARLTON FARMS, MONTROSE
Carltons Regal Myrtle 7-0 305C-2X 10250 444
s. Goodleigh Royal Ferdinand d. Prince's Regal Moonlight
Carltons Millicent 6-1 224-2X 5540 241
s. Carlton's King John d. Carlton's Margie
DREIBELBIS, W. H. & SONS, DREIBELBIS FARM, SHOEMAKERSVILLE
Dreibelbis Royal Mabel 8-9 305-2X 9103 440
s. Woodacres R. Levity Foremost d. Chancellor's Bell
Dreibelbis Royal Millie 5-10 266-2X 5848 245
s. Woodacres R. Levity Foremost d. Dreibelbis President Milkiness
Dreibelbis C S Laurel 4-11 281-2X 7380 333
s. Dreibelbis' Noble Classy Sam d. Dreibelbis' Royal Laura
Dreibelbis Alert Patsy 4-5 277-2X 5853 261
s. Dreibelbis Royal Alert d. Dreibelbis C. S. Phyllis
Dreibelbis Royal Tena 3-8 305-2X 6699 318
s. Woodacres R. Levity Foremost d. Dreibelbis Countryman Barby
Dreibelbis C S Vera 3-7 305-2X 9090 471
s. Dreibelbis' Noble Classy Sam d. Dreibelbis' Royal Ruby
Dreibelbis Romeo Frieda 2-10 305-2X 6759 315
s. Lian Fair Count's Romeo d. Dreibelbis' Royal Fayeness
ELLIOTT, W. FRANK & SONS, FAIRVIEW FARM, HOOKSTOWN
Fairview Kellys Amy 9-0 305-2X 12327 517
s. Fairacres Kelly d. Joan's Crescent Louisa
FAIR, FRANK D., FAIRDALE FARM, GROVE CITY
Levitys Lou of Lea Land Farm 5-4 305-2X 8467 434
s. Cowham Farm Blanch's Levity d. Duke's Lety of Lea Land Farm
GIBSON, JOHN M., FRANTIC VALLEY FARM, DRUMORE
Greenlands Roxanne 2-0 302C-2X 5739 229
s. Cottage Prince Valor d. Greenland's Red Rose
GRAY, BLAIR R., GRAYSON FARMS, HONEY GROVE
Grayson Susie 4-2 335-2X 5661 293
s. Lian Fair Count's Model d. Grayson Reba
Grayson Judy 2-9 305-2X 6174 302
s. Grayson Terry d. Grayson Jane
Grayson Aggie 2-4 305-2X 7452 393
s. Antietam Royal Rose King d. Grayson Agnes
GRUBER, J. W. M. & SON, GRUBER FARM, SHIPPENVILLE
Gruber Farms B L Daisy 3-1 297-2X 6242 334
s. Gruber Farm's B. Laddie d. Gruber Farm's B. L. Artie
HACKMAN, ARTHUR K., WILLOW BROOK FARM, LANSDALE
Willow Brook M Melinda 4-7 287-2X 6571 326
s. Locust Grove H. Master d. Brightlad's Miranda
HANK, HARRY, LONE OAK FARM, MONONGAHELA
Lone Oak Merry Birdie 9-8 246-2X 8271 341
s. Langwater Pal d. Lone Oak Lady Bird
Lone Oak Select Bee 5-7 298C-2X 7202 358
s. Flying Horse Select's Trumpet d. Lone Oak Merry Bee
Lone Oak Select Lute 3-10 305-2X 7536 403
s. Flying Horse Select's Trumpet d. Lone Oak Charming May Day
Lone Oak Select Kit 4-3 305C-2X 7809 406
s. Flying Horse Select's Trumpet d. Lone Oak Select Kitty
Lone Oak Charming Hedy 4-1 248-2X 8912 421
s. Langwater Prince Charming d. Lone Oak Ultra Heather
HASKELL, H. G., JR., HILL GIRT FARM, CHADDS FORD
Midview Royals Gertie 4-7 286-2X 9165 413
s. Coldspring's Romulus Royal d. Midview Charmer's Gussie
Hill Girt Emorys Violet 4-7 305C-2X 8337 468
s. Riegeldale Melba's Emory d. Hill Girt Chevalier's Violet
Hill Girt Barons Patty 2-5 305C-2X 7098 392
s. Fairlawn Peer's Baron d. Hill Girt Emory's Patty
HAYDEN, G. W., MENTOR FARMS, ELIZABETH
Pinerest Pilots Penitent 7-5 206-3X 6401 244
s. Ideal's Pilot d. Pinerest King's Pet
Lone Oak Charming Louise 6-3 265-3X 7364 338
s. Langwater Prince Charming d. Lone Oak Ultra Lou
Ollasses Golden Ann 6-1 256-3X 9147 460
s. Bryn Du Golden Templar d. Ringgold Ann Gay
Guern Zalee Flutes Beulah 4-11 238-3X 7418 360
s. Rosewald's Flute's Laddie d. Guern-Zalee Levity Belle
HIBBERD, WALTER R., JR., RIDGEWOOD FARM, BIRCHRUNVILLE
Ridgewood Crusaders Eunice 8-3 301C-2X 8800 388
s. Antietam Crusader d. Ridgewood Blossom
HOHENSEE, A., EL RANCHO ADOLPHUS, SCRANTON
Adolphus Elsie 2-4 305-2X 10572 418
s. Sterlingold Lord Marvin d. Myerlea R. W. Elsie
HUBER, S. H., EDGEWOOD FARMS, DALTON
Highfield Royal Betsey 6-5 305-2X 13023 549
s. Coldspring's Romulus Royal d. Bethany Wistar's Bess
Ultra Annabelles Betsy 8-4 305C-2X 11908 586
s. Lincoln's Ultra Lad d. Eugene's Ultra Annabelle
Coronation Majestics Deb 7-7 305C-2X 10628 460
s. Coronation Melba's Majestic d. Coronation Dana
Valleyrun Kinsmans Bloom 6-8 305C-2X 8949 482
s. Langwater Kinsman d. Antietam Orange-Blossom
Sterling Yula 3-6 305C-2X 8801 494
s. Hominy Hill Benefactor d. Sterling Holly
Emory of Edgewoods Polly 2-5 305C-2X 8782 389
s. Emory of Edgewood d. Edgewood Farm's Dolly Girl
KATZEN, HARRY, SYKESVILLE
Dilly of Mar Kay 3-7 305-2X 11717 575
s. Fern's Bonny Lad d. Daisy of Mar-Kay
KAUFMANN, OLIVER M., PINE HILL FARM, CORAOPOLIS
Pine Hill Janet Lee 2-8 305-2X 7063 424
s. Wethersfield Royal Bellarion d. Pine Hill Janetta
KEENER, C. WAYNE, KIRKVIEW FARM, CARMICHAELS
Kirkview V K Karen 8-8 305-2X 8266 420
s. Nelan's Val-King d. Kirkview Ina
Kirkview G Linda Lee 7-0 305-2X 10870 523
s. Friendship Renown Gregory d. Kirkview Henrietta
Kirkview R V Nona 5-4 305-2X 10835 586
s. Rockingham Volunteer d. Kirkview Jackie
Kirkview Nancy 6-1 305-2X 10729 557
s. Ideal Chieftain d. Kirkview G. Isabelle
Kirkview Princess 3-8 288-2X 7023 268
s. Locust Grove H. Sovereign d. Kirkview G. Iodine
KEISER, J. RAY, WHITEDEER
Sun Ray Julia 5-9 305C-2X 7528 364
s. Sterlingold Prince Julian d. Commander's Reba
Sun Ray Flute 4-8 303C-2X 7292 361
s. Ideal Hardwick's Coronet d. Commander's Bella Coronet
Conovers Commander Victorine 3-1 305-2X 9531 491
s. Commander of Mercer d. King's Victoria of Mercer
Sun Ray C Frances 2-3 305C-2X 7057 331
s. Sun Ray Commander d. Sun Ray Fanchette
Sun Ray L D Sue 2-4 297C-2X 6936 296
s. Curtiss Candy Levity Drummer d. Coldsprings Nobles Celia
KIRK, NORRIS J., OAKRYN FARMS, NOTTINGHAM
Oakryn Fairy Maid 10-9 278-2X 6529 338
s. Valleywood Fairy King d. Oakryn Desirable T.
Em Lo Princess Cinthia 2-9 297-2X 5834 268
s. Coldbrook Eminent Prince d. White Plains Sue
Oakryn R V Mabel 2-2 305C-2X 5998 294
s. Llan Fair Royal Valor d. Primrose H. of Oakryn
KRIEBEL, ADDISON R., EMBARK FARM, WORCESTER
Embark Coronaders Tambourine 3-6 365C-2X 7802 393
s. Hominy Hill Coronader d. Indian Master's Tambourine
LONG, JOHN E., EVERGREEN STOCK FARM, MONONGAHELA
Nolands Charlot of Evergreen 5-11 303-2X 8795 420
s. Magic Noland of Evergreen d. Highland Vale's Charity
Velma of Scottland 6-1 305C-2X 6354 315
s. Antietam Prince Paul d. Viola of Scottland
MYRIN, H. A. W., KIMBERTON FARMS, PHOENIXVILLE
Kimberton Valiant Lass 9-3 305C-2X 10483 516
s. Riveredge Valdor's Prince d. Riveredge Prediction's Lassie
Kimberton Templars Belle 6-6 305C-2X 9414 448
s. Kimberton Templar d. Susanna's Bella
Kimberton Odins Starlight 5-4 272C-2X 8522 415
s. Kimberton Apollo's Odin d. Quintinia's Bonnet
Kimberton Valors Florence 4-11 305-2X 11960 638
s. Kimberton Knight's Valor d. Royal Flossie of W. B.
Kimberton Dancers Ketta 4-8 271-2X 8185 449
s. Kimberton Strongheart's Dancer d. Kimberton K. Hetta
Kimberton Mahomet Barbara 2-3 365-2X 12199 584
s. Kimberton Mahomet d. Kimberton Knight's Barbara
Kimberton Wotan Bunny 2-1 365C-2X 9666 523
s. Wilgorlan Farms Wotan d. Kimberton Beau's Beauty
O'CONNOR, CHARLES P., APPLEBROOK FARM, GOSHENVILLE
Applebrook Prediction Daylight 3-4 305-3X 9629 431
s. McDonald Farms Prediction Jr. d. Applebrook's Radiant Light
Applebrook Peers Innocence 2-5 305C-3X 10259 514
s. Applebrook Prediction's Peer d. Applebrook's Lady Gracious
PAXSON, HENRY D., MRS., ELM GROVE, HOLICONG
Elm Groves Witch Lass 4-3 203-2X 5397 301
s. Quarry Valley's Lad d. Elm Grove's Heather Witch
PENNSYLVANIA STATE UNIVERSITY, UNIVERSITY PARK
Penstate Nobles Beauty 5-2 365-2X 14346 798
s. Coldspring's Noble's Favor d. Penstate Crusader's Bonny
Penstate Nobles Vera 5-2 305C-2X 11966 614
s. Coldspring's Noble's Favor d. Penstate Caesar's Vera
Penstate Bonny Noble 4-4 305-2X 8078 381
s. Coldspring's Noble's Favor d. Penstate Crusader's Bonny
RHOADS, JEROME H., "RHOADSACRES", KIRKWOOD
Cadets Star of Rhoadsacres 8-0 305C-2X 6942 354
s. Hill Girt Cadet d. Laddie's Alma of Upsand Downs
Clover of Rhoadsacres 3-6 305-2X 7320 315
s. Vagabond's Victor d. Skylight Bright Eyes
Laura of Rhoadsacres 3-7 235-2X 3513 168
s. Coldspring's Royal Prediction d. Janis' Tessie of Rhoadsacres
Rebecca of Rhoadsacres 2-6 319C-2X 6930 321
s. McDonald Farms Emory's Prior d. Rhoadsacres Val Ann
ROBERTSON, JAMES B. & M. B., MID-CUTSTRAW FARM, PAOLI
Brownlie Queenie 3-2 305-2X 10561 508
s. Quincy Baronet d. Peerless Martin's Queen
RUTTER BROTHERS, YORK
Beatrice of Rutter Bros 4-8 365C-2X 10991 600
s. Colleen's Commander d. Pride of Rutter Brothers
High Lass of Rutter Bros 3-4 305-2X 8382 380
s. McDonald Farms High Optimus d. Pine Grove Farms Lulubelle
High Aletta of Rutter Bros 2-1 223-2X 4221 204
s. McDonald Farms High Optimus d. Windwood Valor Plume
SCHIFFER, HERBERT, HERBERT'S HILL FARM, WEST CHESTER
Herberts Glorious Danae 2-4 305C-2X 8234 397
s. Fairlawn Glory's Actor d. Herberts Country Danae
STONOROV, OSKAR, MR. & MRS., MONTCALM FARM, PHOENIXVILLE
Broadwater Rose Ann 9-4 305-2X 11578 525
s. Langwater Airflow d. Broadwater Sophia
Broadwater Rhona 8-5 305-2X 10752 530
s. Friendship Climax's Autocrat d. Commander's Rhona of P. C. F.
Broadwater Plymouth Rock 5-7 305C-2X 9422 422
s. Charlescote Plantagenet d. Broadwater Tina
Broadwater Kitten 3-8 305-2X 9251 441
s. R. F.'s King's Jester d. Airflow's Tilia
Broadwater Vixen 3-1 305-2X 8793 418
s. Tarbell Farms Peerless Valiant d. Broadwater Sally
SUNNYHILL FARMS, INCORPORATED, IMPERIAL
Lone Oak Valorwick 12-1 305C-2X 9149 419
s. Dolly's Ultrawick of W. V. d. Jobetty's Janet
Sterlingold Mona 6-11 305-2X 11035 492
s. Fairlawn Memoir's Performer d. Sterlingold Princess Polly
Sunnyhill Ideals Alpha 4-1 305-2X 9117 496
s. Coldspring's Hardwick's Ideal d. Five Points Bonita
SWINT, WENDELL R., WEALWOOD FARM, LANDENBERG
Peters Wealwood Sue 8-9 305-2X 9053 488
s. Ratcliffe Manor King Peter d. Wealwood Sally
Wealwood Hope 6-5 305-2X 10863 463
s. Wealwood Johnny d. Peter's Wealwood Honey
Kings Wealwood Maggie 3-11 305C-2X 9310 438
s. Spar Hill Lilium's King d. Peter's Wealwood Meg
Kings Wealwood Lill 3-7 305C-2X 8851 388
s. Spar Hill Lilium's King d. Wealwood Lillian
Performers Naomi of Wealwood 2-5 305-2X 7586 385
s. Hominy Hill Performer d. Wealwood Nanette
WETZEL, RUTH E., BIRCH KNOLL FARM, PHOENIXVILLE
Birch Knoll Butter Mariana 2-3 305C-2X 7625 375
s. Curtiss Candy Butterfinger d. Birch Knoll's Rilma Mariana

WITMER, C. E. & SONS, EAST MALTA FARMS, DALMATIA
East Maltas Superos Connie 11-5 305C-2X 6976 366
s. Lea Haven's Supero's Godfrey d. Oak's Connie Point
Coldsprings Princess Mina 8-2 305-2X 11238 487
s. Coldspring's Beauty's Lycoming d. Dolly Mina of Edgewood
Blakeford Betty Ann 5-10 305C-2X 7292 381
s. Blakeford Formidable d. Blakeford Betty Lou
East Malta Victorys Beauty 4-2 305-2X 5534 237
s. Langwater Victory d. East Malta's Beauty
East Malta Nobles S Cora 3-7 189-2X 4199 189
s. East Malta's Labell's Noble d. East Malta's Supero's Cora
East Malta Admr Pat 3-1 305-2X 6482 353
s. Goodleigh Mohomet Admirable d. East Malta's Royal Pat
WITMER, KERMIT L., KEREST FARM, DALMATIA
Kerest Legend Mable 3-3 294-2X 7290 412
s. Wyno Beau's Legend d. East Malta H. A. May
WITMER, RAYMOND F. & LOUISE A., PENN DELL FARM, WILLOW STREET
Zeitlers Prediction Scarlett 6-5 305C-2X 10251 571
s. McDonald Farms Prediction Jr. d. Zeitler's Golden Rod
ZIMMERMAN, C. EDWARD & M. K., SILVER LAKE FARM, CENTER SQUARE
Silver Lake Primrose 3-1 305C-2X 9700 462
s. Glad Acres Royal's Jupiter d. Silver Lake Poinsetta

RHODE ISLAND

CLARK, GEORGE P. & VERA J., HORSE SHOE FALLS FARM, SHANNOCK
Gardenville Kings Capitola 8-5 305C-2X 9224 360
s. Gardenville Coronation King d. Capitola's Hidden Hand
Horse Shoe Joy 7-6 293C-2X 5982 255
s. Runnymede Jason d. Farmlands Justner
Horse Shoe Pioneers Rosepetal 4-0 305C-2X 6702 313
s. Horse Shoe Conrad's Pioneer d. U. V. M. Superb Rosebud
Horse Shoe Rexs Pila 2-4 259-2X 3954 194
s. Horse Shoe Rex D'OR d. Horse Shoe M. Pima
DANFORTH, HELEN M., WEE HOOSE FARM, COVENTRY
Wee Hoose Daphne 4-1 289C-2X 7010 309
s. Hammersmith Thunderbolt d. Wee Hoose Jewel
McBRIDE, CLIFFORD A., WHEELER FARM, RIVERSIDE
Northern F Lupin 6-0 185-2X 5358 267
s. Foremost Hermes d. Beacon Hill Lupin
Sheldegren Vics Claudia 4-11 305-2X 11013 607
s. Sheldegren Prince Victory d. Sheldegren Claudia
High Mowing Diamond Gingham 4-10 305-2X 10762 524
s. Foremost Diamond Jim d. High Mowing King's Corduroy
Wadsworth Elliots Hetty 5-1 305-2X 8097 373
s. Wadsworth Pride's Elliot d. Wethersfield Coquette
Wadsworth Prides Hazel 4-11 305-2X 9077 398
s. Argilla Royal Pride d. Secret's Lassie May
Wadsworth Royal Iris 3-9 305-2X 9858 426
s. Precept's Royal Pride d. Wadsworth Elmer's Gale
Haven Hill Perfect Lady 4-3 365-2X 15679 771
s. Sterlingold Melinda's Majesty d. Sterlingold Maureen
Wheeler Farms Steadfast Anne 2-3 305C-2X 9127 414
s. Fairlawn Dairymaid's Steadfast d. Caumsett Eastern Ann
MINER, CHARLES E., ASHAWAY
Tomaquag Radiant Marlene 6-4 242C-2X 6629 295
s. Forges Radiant Boy d. Maple Lawn Marlene
Tomaquag Regents Melody 2-2 305C-2X 7558 360
s. Hominy Hill Regent d. Tomaquag Radiant Marcella
RHODE ISLAND, UNIVERSITY OF, KINGSTON
Rhody Challenger Laura 6-8 213-2X 4792 240
s. Brian Boru Challenger d. Loyalty of R. I. S. C.
RICHMOND, R. S. & C. R., ASHTON KEYNES FARM, LITTLE COMPTON
Lone Maple Butterfat Norawyne 5-9 305-2X 11435 516
s. Two Brooks Norseman d. Lone Maple Butterfat Rosalyn

SOUTH CAROLINA

ALLISON, W. E., TUPELO FARM, COLUMBIA
Sonny Boys Happy Lass 11-10 305-2X 10597 502
s. Rosanne's Sonny Boy d. Fidelity's Sweet Cloverette
Ensigns Madge of Tupelo 9-8 272-2X 6055 279
s. Riegeldale Illustrious Ensign d. Dora's Madge
Valkyrie Southern C Masher 8-11 305-2X 7689 340
s. Quail Roost Master Fred d. Valkyrie Dixie Masher
Tupelo Comets Donna 5-0 181-2X 4134 182
s. Foremost Southern Comet d. Ensign's Dora of Tupelo
Badgers Iris 2-11 305-2X 5605 258
s. Bondwick's Badger d. Kerr's Foremost Iris
BROWN, HEYWARD D., HEY-LEA FARM, LAMAR
Rock Springs Marigold 5-4 305-2X 8763 447
s. Fairwold Maxim's Loyalist d. Rock Springs Silver Maggie
Browns Butterfat Helen 4-8 305C-2X 6474 315
s. Coker Butterfat Levity d. Coker Governor's Helen
Browns Butterfat Kings Mae 4-5 305C-2X 5066 227
s. Coker Butterfat Levity d. Coker Fancy King's Mae
CLEMSON AGRICULTURAL COLLEGE, CLEMSON
Clemson Hornet Achsa 6-9 305-2X 7143 315
s. Klondike Hornet d. Clemson Royal Minuet
Clemson Forward Dilean 3-3 305-2X 5662 275
s. Clemson Forward d. Clemson Honor Abies
Clemson Honor Elude 2-3 305-2X 7147 326
s. Klondike High Honor d. Clemson Peerless Casino
COLEMAN, G. MELLWOOD, SALUDA
Breeze Haven K Gorgeous 5-4 292C-2X 8565 372
s. Klondike Kimbrough d. Welcome's Glamour Girl
FLETCHER, J. & O. J., BEAVER CREEK FARM, McCOLL
Beaver Creek H A Aline 3-6 305-2X 6174 256
s. Beaver Creek Hollivista Agent d. Beaver Creek Hollivista Aline
Beaver Creek Fearless Lula 2-10 305-2X 7173 327
s. Klondike Premost Fearless d. Beaver Creek Adonis' Lula
HAMPTON, FRANK, MILLWOOD DAIRY FARM, COLUMBIA
Laddies Lady Bella 11-2 180-2X 6633 332
s. Lady Katherine's Laddie d. Betty's Lula Belle
White Ensigns Troublesome 6-5 305-2X 8012 374
s. Lady Katherine's White Ensign d. Ensign's Doubtfull Dora
MAJOR, EUNICE DEAN, LONGHILL DAIRY FARM, ANDERSON
Langcroft L Aiglon Blossom 2-2 305C-2X 6874 326
s. Langwater L'Aiglon d. Valleyrun Kinsman's Bud

McCASKILL, A. L. & SON, LYNDALE FARMS, BISHOPVILLE
McCaskill Branfords Vanity 6-1 305-2X 9892 373
s. Lendolure Master's Branford d. Roscoe's Vanity
Coker Anthonys Hilda 4-2 305-2X 10183 404
s. Riegeldale Mck Anthony d. Burch D. Day Hilda
Lyndale Branfords Dona 4-0 305-2X 9870 458
s. Lendolure Master's Branford d. Appin's Theo
King Watchfuls Irene 3-2 305-2X 6699 315
s. Gardenville King's Watchful d. Lendolure Iris
MILLS, FRED T., SALUDA
Fairviews Co Ed 11-0 305-2X 7584 325
s. Raemelton Corking Dominant d. Fairview's Bee
MUNNS, J. J., FOUR COLUMN'S FARM, LANDRUM
Four Columns Main Stays Cora 4-7 187-2X 3879 207
s. Appin's Main Stay d. Four Column's Golden Joan
Four Columns Main Stay Wren 4-2 233-2X 3985 186
s. Appin's Main Stay d. Four Column's Golden Truddy
Four Columns Independent True 3-0 255-2X 3901 190
s. Elm Farm Independent d. Four Column's Golden Truddy
Four Columns Grandee Betty 3-0 225-2X 3559 176
s. Wey Acres Aubrietia's Grandee d. Four Column Hornet's Clydie
Four Columns Midnight Beassie 3-0 247-2X 5551 270
s. Midnight Hero of The Glen d. Dukes Dale Amos' Busybody
ROOSEVELT, NICHOLAS G., GIPPY PLANTATION DAIRY, MONCKS CORNER
Gippy Prediction Anna 2-11 305-2X 7280 329
s. Klondike Mollie's Prediction d. Gippy Gladiator's Annabel
Brookberry Peers Lassie 2-4 305-2X 9133 398
s. Fairlawn Performer's Peer d. Klondike Lassoma

SOUTH DAKOTA

MENTOR FARMS, VOLGA
Mentor Countess Betty Co Ed 4-6 246-2X 4738 210
s. Holmead King Count d. Mentor Farms Co-ed

TENNESSEE

BONNY OAKS SCHOOL, BONNY OAKS FARM, CHATTANOOGA
Bonny Oaks Noble Bunny 4-6 305-2X 8386 414
s. Quail Roost Noble Raider d. Edisto Farm's Bunny
Bonny Oaks Noble Sue 4-3 305-2X 7237 378
s. Quail Roost Noble Raider d. Klondike Kornelia
Bonnie Oaks Maxim Connie 3-7 305-2X 8370 402
s. Quail Roost Choice Maxim d. Edisto Farm's Bunny
GLOVER, E. S., RIDGELEA FARM, BLOUNTVILLE
Brookberry Cavaliers Rose 7-5 293-2X 7980 383
s. Zimalcrest King's Cavalier d. Zimalcrest King's Rosy
Bentons Lady Bernadine 5-6 305-2X 8580 368
s. Langwater Lord Benton d. Benton's Excellent Bernadine
New River Annie 4-1 305-2X 8134 374
s. Elmwood Farms Royal Favor d. Quail Roost Ann
Ridgeleas Jill Ann 3-8 305-2X 8242 391
s. Ridgelea's Ben d. Palmer's Jill
Pine Grove Quentina 3-2 305-2X 6177 321
s. Pine Grove Lester d. Pine Grove Magnet
Ridgeleas Patsy 2-2 305-2X 6855 331
s. Klondike Count's Sirdar d. Freegrove Noble's Ruth
Ridgeleas Rotia 2-2 305-2X 7023 350
s. McDonald Farms Fore Paramount d. Clearbranch Plenty Rosebud
HOUSLEY, LEE, HOUSLEY DAIRY FARM, ATHENS
Wychmere Carol 4-3 305-2X 8732 372
s. McDonald Farms Adonis d. Wychmere King's Clarabel
Maple Cresta Vesta 2-4 305-2X 8219 396
s. Bayville General Beau d. Maple Cresta Pamala
SHIVELL, PHILIP J., SHY VALLEY FARM, KINGSPORT
Maxfields Baroness Rosie 2-9 222-2X 4507 267
s. Douglaston Agnes's Challenger d. Maxfield's Princess Lucerne
WHITE, MELVIN, OVERLAND HILL FARM, ALLISONA
Shady Run Trina 8-1 275-2X 8098 351
s. Chedco Mars d. Shamrock's Thelma
Overland Hill Bertha 4-4 305-2X 9168 399
s. Elmbeth Levity Rose King d. Shady Run Betsy Lou
Overland Hill Lucy 4-4 288-2X 9224 384
s. Elmbeth Levity Rose King d. Shady Run Ruby Lou
Overland Hill Neds Charm 3-3 299-2X 6871 322
s. Robin Roost Unis' Ned d. Overland Lucky Elsie
Overland Hill Neds Opal 3-2 296-2X 7115 339
s. Robin Roost Unis' Ned d. Overland Evangeline

TEXAS

HARBIN, JOE H., P. B. & RALPH, PLEASANT VALLEY FARM, MULESHOE
Harbins Primrose Colleen 7-2 305-2X 8508 426
s. Primrose Unique's Double d. Catherine of Bonita Oro
Gaylords Princess Alicia 6-10 305-2X 7609 322
s. Wethersfield Prince Edward d. Gaylord's Golden Agnes
Harbins Royal Leta 4-4 285-2X 6667 282
s. Woodacres Royal Duplicator d. Harbins' Lovely Linda
PETERSON, HARRY, HILLCREST FARMS, AUSTIN
Meadow Lodge Lucky Corinna 4-2 297C-2X 7427 367
s. Meadow Lodge Lucky Knight d. Meadow Lodge Queen Corinna
Atlasta Farm Tillie 3-1 276C-2X 6831 304
s. Hominy Hill Adventurer d. Atlasta Farm Millie
Atlasta Farm Victora 2-0 281C-2X 5746 284
s. Hominy Hill Adventurer d. Atlasta Farm Lena
TEXAS TECHNOLOGICAL COLLEGE, LUBBOCK
Repelmar Her Bonny 5-7 305-3X 9161 509
s. Coronation Herald d. Douglaston Baroness Bountiful
Foremost Titania 2d 5-5 305-3X 10780 495
s. Foremost Footprint d. Foremost Titania

UTAH

HAMILTON, KAY, HAMILTON GUERNSEY FARM, HIVERTON
Cla-ore Knights Marna 5-8 308-2X 7937 396
s. Chicona Novelty's Knight d. Mona of Cla-ore
Western Glow Elda O War 4-11 305-2X 5505 243
s. Western Glow Man O'War d. Wandamere Anson's Emma

Bell of Hamilton Farm	6-0	273-2X	4866	200
s. Rex of Union		d. Junnie of Union		
May of Hamilton Farm	5-5	252-2X	4471	214
s. Barndale Farm Bondsman		d. Connie of Union		

VERMONT

ARRENS, GEORGE L. & CONSTANCE S., WINDY RISE FARM, SOUTH LONDONDERRY

Cozmackie Farms Ionas May	13-10	202-2X	5665	253
s. McDonald Farms Elroy		d. Golden Lad's Iona		
Windy Rise Warriors Valorie	4-0	189-2X	4043	244
s. Deersborn Warrior		d. Randot Vale		
Windy Rise Kings Mayflower	2-1	305-2X	8181	380
s. Orkil Farms Holly King		d. Foremost Levity Maybelle		

COLE, PHILIP G. & HERRICK, ALLAN, STARLAKE FARM, NORWICH

Stronghold Loyal Lovely	4-11	305C-2X	6903	352
s. Gayhead's H. I. Loyal		d. Stronghold C. Lively		

JANEWAY, E. G., MIDDLETOWN FARM, SOUTH LONDONDERRY

High Mowing Diamond Illores	2-5	298-2X	5168	233
s. Foremost Diamond Jim		d. High Mowing Dolores		
Greenway P Joan	2-4	288-2X	6197	306
s. Forges Paragon		d. Greenway County Jeanette		

McCULLOUGH, H. P., HALL FARM, NORTH BENNINGTON

Howland Farm Karcia	8-8	305-2X	9823	447
s. Rockingham Hollistan		d. Rockingham Princess Marcia		

PERRY, RALPH H., MAPLEWOOD FARM, IRA

Maplewood Mont Janice	5-6	305C-2X	10714	546
s. McDonald Farms Vermont King		d. Maplewood Hornet's Janet		

RICE, STANLEY F., RICE FARMS, DERBY

Rice Farms Silver Sue	7-7	250C-2X	6715	338
s. Groton House Levity's Vernon		d. Bob White's Double Silver		
Rice Farms Scarlet	3-9	305-2X	9312	526
s. Rockingham Pedro		d. Rice Farm's Red Wing		
Rice Farms Perfect Lady	3-4	201-2X	6005	268
s. Defender of Ware		d. Rice Farm's Lady Laurette		
Rice Farms Veronica	2-3	305C-2X	7632	307
s. Rice Farm's Vagabond		d. Broadfield Ruth		

SMART, S. BRUCE, BROMLEY FARM, PERU

Housatonic Farms Twilight	8-4	305-2X	11978	559
s. Lynbrook Apple Jack		d. Deersborn Foremost Dawn		
Bromley Marauders Melody	4-5	251C-2X	5327	264
s. Howland Select's Marauder		d. Howland Golden Harmony		

YATES, S. S., SADDLEBACK FARM, DORSET

Saddleback Diana	7-11	305C-2X	6851	341
s. Whimsy Thor		d. Saddleback Daisy		
Flying Horse Generals Lute	6-9	261C-2X	5946	258
s. Flying Horse Colonel's Promise		d. Flying Horse Victoria Lute		
Saddleback Deborah	6-4	305C-2X	9902	426
s. McDonald Farms Denley		d. Saddleback Dora		
Saddleback Dainty	5-10	305C-2X	9864	437
s. Lincoln Lord Splitsilk		d. Saddleback Doris		
Saddleback F Gretchen	3-2	305C-2X	7557	399
s. Howland Master's Fiddler		d. Maple Lane Steadfast's Golda		
Saddleback C Belinda	2-1	245-2X	4715	231
s. Flying Horse Amy's Colonel		d. Saddleback Bambi		
Saddleback P Barb	1-9	305C-2X	6459	314
s. Saddleback Peterson		d. Saddleback F. Barbara		

VIRGINIA

BASS, B. G. & SON, RICE

Gates Lovely	11-7	220-2X	5924	270
s. Midview's Golden		d. Lesbia's June Rose		

CROWGEY, R. R., HAM FARM, WYTHEVILLE

Robinlawn Aces Olive	6-1	327C-2X	9711	443
s. Robinlawn's Blissful's Ace		d. Robinlawn's Islander's Lavert		
Blairs Rest Queen Majesty	3-5	249-2X	6915	322
s. Green Meads King Powhatan		d. Blair's Rest Majesty Girl		
Ham Farm Kings Sue Estella	3-2	305-2X	8654	408
s. Ham Farm King Ideal		d. Susie of Ham Farm		

GOULDIN, J. M., WINDSOR FARM, TAPPAHANNOCK

Windsor Pirates Polly	7-9	305-2X	8447	418
s. Riegeldale Emory's Pirate		d. Tokee's Dolly of Woodlands		
Rossmont Flashy Rutila	5-0	268-2X	4589	319
s. Quail Roost Flashy Choice		d. Merrymaker's Rutila		

MORRIS, W. J. & SONS, EGGLESTETTON DAIRY FARM, AMELIA

Egglestettons Jubel	4-6	299C-2X	9262	487
s. Whippernock Prince Charmer		d. Egglestetton's Eunice		
Egglestettons Mayflower	4-4	305C-2X	9638	450
s. Whippernock Prince Charmer		d. Egglestetton's Lazy Girl		
Egglestettons Annette	3-8	305C-2X	8960	398
s. Croasdaile's Prince Frolic		d. Egglestetton's Bertha		
Egglestettons Brenda Lou	2-9	241C-2X	5127	247
s. Midview Majesty's Prince Ivan		d. Egglestetton's Dana		
Egglestettons Twin Frolic	2-7	224-2X	4253	189
s. Croasdaile's Prince Frolic		d. Egglestetton's Fellowship		

PIGGOTT, WILLIAM T., PICKWICK FARM, PURCELLVILLE

Golden Leafs Priscilla	10-9	206-2X	5963	303
s. Harwood Maxim's Jumbo		d. Harwood's Priscilla		
Pickwick Gay Lady	4-11	263-2X	6846	319
s. McDonald Farms Supreme Lot		d. Pickwick's Carrie		

SANDS, D. C., BENTON FARMS, MIDDLEBURG

Bentons Lucky Jane	10-7	305-2X	8912	404
s. Mt. Ararat's Sir Lucky		d. Benton's Joyous		
Bentons Lucky Hannah	10-4	277-2X	8283	347
s. Mt. Ararat's Sir Lucky		d. Benton's Happy Hannah		
Bentons Lucky Sonora	8-6	305-2X	12827	596
s. Mt. Ararat's Sir Lucky		d. Benton's Lucky Susan		
Dairylou Dixieland Flute	6-2	305-2X	6815	299
s. Caumsett Broadcaster		d. Dairylou Prediction's Phyllis		
Bentons Excellence Hannah	5-5	305-2X	9324	410
s. McDonald Farms His Excellence		d. Benton's Harmonious		
Burkeville No Max Valor Clara	5-9	245-2X	6424	271
s. Quail Roost No Max Valor		d. Fellowship King's Clarissa		
Namreg Garland	5-1	305-2X	7189	382
s. McDonald Farms Jason		d. McDonald Farms Garland		
Bentons Excellence Susie	4-4	305-2X	7636	435
s. McDonald Farms His Excellence		d. Benton's Lucky Suzanne		
Bentons Excellence Pollyetta	4-1	276-2X	5837	316
s. McDonald Farms His Excellence		d. Benton's Pollyette		
Bentons N Pearline	3-5	305-2X	7783	348
s. McDonald Farms D. Mickey		d. Benton's Excellent Pearline		
Bentons Lady Abbie	3-3	305-2X	8144	365
s. Langwater Lord Benton		d. Benton's Lucky Arabella		

SHANNON, SIDNEY L., SR., ROSEGILL FARM, URBANNA

Miss Sugar of Rosegill	7-6	305-2X	7347	327
s. Midview's Raider		d. Raider's Roxanne of Rosegill		
Tara of Rosegill	6-0	276-2X	9273	394
s. Riegeldale Ben's Hilarity		d. Raider's Tinny of Rosegill		
Rosegills Nan	3-11	305-2X	8294	394
s. Midview's Raider		d. Lady Nora of Rosegill		
Rosegills Karena	3-9	294C-2X	5461	271
s. Ria's Bright of Rosegill		d. Kelinda of Rosegill		

SULLIVAN, AISY, RIVER VIEW FARMS, BLUEMONT

Sandco Garnet	4-0	305-2X	9317	452
s. McDonald Farms Sandco		d. Sandco Excellent Beulah		
Sandco Hippopotamia	2-11	258-2X	4581	223
s. McDonald Farms Sandco		d. Sandco Dynosaura		
Sandco Ipsi Pipsi	1-11	299-2X	4989	239
s. McDonald Farms Sandco		d. Sandco Elegant Luck		

VIRGINIA POLYTECHNIC INSTITUTE, BLACKSBURG

V P I Hollimost Fine Keller	6-2	305-2X	8553	407
s. Clear Springs' Hollimost		d. V. P. I. Maxim Fine		
V P I Brightwood Lena Ada	2-11	223-2X	4951	235
s. King of Brightwood		d. V. P. I. Royal Joyce Lena		

YOUNG, W. L., MR. & MRS., ROSE VALLEY FARM, FRANKLIN

Rose Valley Lucky Jane	5-1	365C-2X	12875	608
s. Quail Roost Lucky Sappho		d. Rose Valley June		

WASHINGTON

BIDSTRUP, R. B., VALMERE FARM, BUENA

Matilda of Pine Valley	12-11	291C-2X	6165	281
s. Valley Gem Fireman		d. Ina of Rainier View		
Valmere Supreme Diva	8-6	305-2X	7243	283
s. Western Glow Butterfat Supreme		d. Daisy Belle Judy		

BLAIR, B. W., GOLDEN GLOW FARM, WALLA WALLA

Golden Glow Toties Lassie	1-11	305-2X	9583	466
s. Western Glow Mac O'War		d. Totie of Golden Glow		

BOON, C. P., OAK HARBOR

Western Glow Dairy Girl	15-6	305C-2X	9263	407
s. Marymoor Dariprince		d. Western Glow Butterfat Dairymaid		

BURGRAFF, ALBERT, RIVER VIEW FARM, LYNDEN

River View Tulip	7-9	305-2X	14458	715
s. River View Duke's Dickie		d. Woodhaven Jewel		
River View Beauty Bet	4-6	305-2X	8913	421
s. River View Dickie's Pilot		d. River View Betsy		
River View Bubbles	2-5	305-2X	7413	412
s. River View Betsy's Beau		d. River View Dickie's Betty		

BUTTS, SIDNEY E., ROCK HAVEN GUERNSEY FARM, MORTON

Valley Gem Rarity	11-9	305-2X	6875	324
s. Farmlands Royalmost		d. Valley Gem Cameo		
Rock Haven Maryann	5-11	305C-2X	7294	326
s. Chicona Pablo		d. Avalawn Nora		
Rock Haven May Peggy	4-5	305C-2X	6598	309
s. Western Glow Maywick		d. Ralmeda of Chicona		
Rock Haven Lads Iris	3-1	305C-2X	5665	285
s. Rock Haven Dairy Lad		d. Grandee's Ione of Rock Haven		
Rock Haven Lads Rachel	3-1	305-2X	5101	251
s. Rock Haven Dairy Lad		d. Valley Gem Rarity		

COOK, RALPH, CEDARWILDE FARM, DEER PARK

Riverview Porters Panola	4-2	305C-2X	8948	466
s. Wandamere Porter		d. Riverview's Select Narcissus		
Golden Linettas Vicki	3-6	305C-2X	9338	418
s. Millview Victor		d. Wild Rose Golden Linetta		

DANELL, T. C., ROSALAYN GUERNSEY FARM, DABOB

Rosalayn Princess Chloe	2-7	305C-2X	8275	417
s. Rosalayn Boni Prince		d. Rosalayn Colleen Ella		
Rosalayn Princess Vera May	2-3	293C-2X	6160	324
s. Rosalayn Boni Prince		d. Julia's Veda May		

DODGE, MERRILL M. & SONS, LOCUST NOOK FARM, ELLENSBURG

Locust Nook Topsy	6-3	305-2X	9452	470
s. Locust Nook Juniper		d. Locust Nook Tena		
Locust Nook Bonnie Jo	5-5	281C-2X	8509	487
s. Chicona Playfair		d. Locust Nook Bonnie		

DYNES, GEORGE M., RIVERVIEW FARMS, MOUNT VERNON

Delphi Dell Phila Clara	10-0	305C-2X	7143	313
s. Flying Horse Master's Phil		d. Clara of Bell Acres		
Raiders Lona of Penn Villa	9-0	305-2X	11242	597
s. Flying Horse Colonel's Raider		d. Ivala of Penn Villa		
Claudette of Retedale	5-8	305C-2X	7717	412
s. Welcome-In Retedale's Advance		d. Claude of Chicona		

EKSTRAN, HERBERT V., BROCKWELL FARM, BOW

Monas Gemette of Brockwell	10-10	305-2X	13366	631
s. Western Glow Imperial		d. Western Glow Butterfat Mona		
Brockwell Royal Glow	4-6	305-2X	9072	495
s. Western Glow Lou's Royal		d. Forest Glow of Aldarra		

JOHNSON, ALBERT, DENNY-DALE FARM, MOUNT VERNON

Dreamy Eyes of Chicona	11-9	305C-2X	6617	316
s. Chicona Norwood Major		d. Dagna of Chicona		
Denny Dale Lucky New Moon	2-7	303C-2X	5629	305
s. Western Glow Lucky O'War		d. Almar Nadine Pablo		

LYON, WILLARD W., LYON'S GUERNSEY FARM, MOUNT VERNON

Fer Manor M Holly	3-8	305C-2X	8404	416
s. Rozelyn Eldee Marmion		d. Fer-Manor Canadian Hope		

MANTHEY, LLOYD R., DEER CREEK GUERNSEY FARM, BELLINGHAM

Deer Creek Goldilocks	5-2	243-2X	5149	298
s. McDonald Farms Western Star		d. Deer Creek Golddrop		

MEEKER BROTHERS, ROZAVU FARM, OUTLOOK

Rozavu Gertie Van	4-6	220-2X	5870	285
s. Rozacres Newton		d. Rozavu Nita Van		
Rozavu Nyda	4-5	305C-2X	9769	452
s. Chicona Nimitz Alderman		d. Rozavu Noble Lass		

ORMBREK, GEORGE, CLOVER RIDGE FARM, KIRKLAND

Quality Farm Topsy Cloverleaf	10-11	305C-2X	5872	266
s. Wandamere Phylip		d. Cloverleaf Topsy		

Clover Ridge Sunshine Marvel	4-0	305-2X	7430	334
s. Western Glow Mar O'War		d. Clover Ridge Sunshine		
Western Glow Topsy O'War	3-6	305-2X	7530	365
s. Western Glow Man O'War		d. Quality Farm Topsy Cloverleaf		
Clover Ridge Sunshine Mary	3-1	305-2X	7465	332
s. Western Glow Man O'War		d. Clover Ridge Sunshine		
POWER, L. W., CHUKLUCK FARM, BURLINGTON				
Chukluck Arletta	3-7	305-2X	8209	401
s. Western Glow Lucky O'War		d. Chukluck Arlene		
Chukluck Theresa	2-6	305-2X	9545	438
s. Western Glow Lucky O'War		d. Western Glow Tiddy Ann		
PRICE, KENNETH C. & FAMILY, PRICE'S GOLDEN GUERNSEY DAIRY, PORT ORCHARD				
Delphi Dell Darlene	6-6	365C-2X	10134	548
s. Delphi Dell Master Nifty		d. Darlene of Kamilche		
Prices Royal Hester	6-2	338C-2X	13062	443
s. Western Glow Titan		d. Bonneville Hesper		
Prices Royal Christmas	5-1	348C-2X	8023	398
s. Western Glow Royal Duke		d. Western Glow Constance		
Prices Royal Sunglow	4-9	365-2X	11725	525
s. Western Glow Royal Duke		d. Dunmuvin Sunbeam		
Prices Tinkle Darling	4-5	350C-2X	8502	475
s. Wandamere Tinkle's Royal		d. Delphi Dell Darlene		
Pineval Masters Holly	4-8	365-2X	9991	626
s. Pineval Mountain Master		d. Pineval Mountain Bell		
Prices Forcaster Minnie	3-4	322C-2X	9321	472
s. Coldspring's B. R. Forcaster		d. Dunmuvin Foremost Margy		
Western Glow Fames Victory	3-5	305C-2X	10610	449
s. Western Glow Royal Fame		d. Miss Voter of Aldarra		
Prices Royal Joy	3-0	359C-2X	7382	406
s. Wandamere Tinkle's Royal		d. Rozelyn Julia		
Prices Tinkle Mamie	2-3	365C-2X	7872	427
s. Wandamere Tinkle's Royal		d. Dunmuvin Foremost Margy		
REED, WILLIAM G. & LANCASTER, LESTER J., GRAYSMARSH FARM, SEQUIM				
Fircrest Peaceful	9-9	365C-2X	12873	555
s. Argilla Conquest		d. Fircrest Princess Beauty		
Caliphs Bell Mollie	9-11	336-2X	11390	574
s. Chicona Caliph		d. Bell Acres Mollie		
Graysmarsh Sara	6-6	305C-2X	12191	608
s. Chicona Caliph		d. Graysmarsh Prince's Spot		
Graysmarsh Princess Reba	5-7	270-2X	6827	303
s. McDonald Farms Indian Prince		d. Graysmarsh Topsy's Red		
Western Glow Marlene O'War	3-9	305C-2X	10960	524
s. Western Glow Man O'War		d. Cascade Miracle		
Graysmarsh Bunny	2-3	305-2X	7677	413
s. Graysmarsh Royal Aviator		d. Graysmarsh Bunty		
Graysmarsh Princess Shirley	2-1	365C-2X	9578	515
s. McDonald Farms Indian Prince		d. Graysmarsh Salome		
SANDELL, FLOYD M., LINDEAN FARMS, BELLINGHAM				
Riverviews Deanna Miss	10-8	365C-2X	13243	695
s. Chuckanut Dickman		d. Deanna May		
Lindeans Honeygirl Oriole	2-2	305-2X	8037	470
s. Riverview General's Honey Boy		d. Riverview's Deanna Miss		
STAUFFER, IRA, VALMARK GUERNSEY FARM, LYNDEN				
Valmark Lady Genesta	5-2	261-2X	6677	305
s. Rozelyn V. Marvel		d. Dimple Honey's Delight		
SUMMERS, CLARENCE E., GOLDEN BOW FARM, BOW				
Sky Q T	10-5	360C-2X	11526	632
s. Alex of Edison Guernsey Farm		d. Valley Gem Jolly		
Sky Connie Q	6-1	305-2X	9490	503
s. Far West Confident		d. Sky Q. T.		
SWALES, G. O., CRESCENT FARM, JOHNSON				
Crescents N Bernice	4-7	305-2X	11918	639
s. Chicona Niles		d. Crescent's L. Betty		
Crescents N Martha	2-8	186-2X	5461	296
s. Chicona Niles		d. Sally's Maggie		
TAGUE, S. P., SA ROSA FARM, SEQUIM				
Maurices Olympic Babe	8-11	305-2X	7351	294
s. Delphi Dell Lucky		d. Dorien's Bonny		
Joliette of Sa Rosa	5-5	365-2X	10206	400
s. Kendall's Roland		d. Maurice's Olympic Buttercup		
Sa Rosa Bonny Blossom	4-6	271-2X	4936	267
s. Delphi Dell Master Damon		d. Dorien's Bonny		
TEWALT, M. A., WESTERN HILLS FARM, MOUNT VERNON				
Rosie Queens Hazel	3-11	305-2X	9301	482
s. Maestro of Fer-Manor		d. Jewel's Rosie Queen		
VAGUE, DALE W., TRIPLE V FARM, BOW				
Triple Vs Dela Jazz	4-2	275-2X	5824	293
s. Triple-V Elad		d. Harmony Lassie Donna		
Triple Vs Lady Lee	2-10	295-2X	8341	337
s. Western Glow Royal Progressor		d. Triple V's Donna Lee		
VAN DER POL, BERT, LONE MAPLE FARM, MOUNT VERNON				
Cedarcroft Texas Princess	4-9	195-2X	3950	222
s. Gayoso Butterfat Prince		d. Plenty of Chicona		
Cedarcroft Pilots Sunshine	3-3	305C-2X	6015	302
s. Cedarcroft Prairie's Pilot		d. Farview Nella Sensation		
VELEKE, BERNECE A., VELGUERN FARM, LYNDEN				
Velguern Duchess May	2-5	305C-2X	6096	362
s. Velguern May Royal		d. Velguern Duchess		
WEST, RAY N. & WEIBLER, JOSEPH P., WESTLAWN FARM, YAKIMA				
Riverviews Fantine	9-0	365-2X	8398	427
s. Wandamere Phylip		d. Riverview's Princess Fashion		
Bonneville Kiva	6-0	346C-2X	8685	404
s. Chicona Norwyn		d. Bonneville Knetchen		
Wideland Susan Bell	5-10	305C-2X	8197	389
s. Harriet's Potlatch Chief		d. Westlawn's Daisy Bell-C		
Westlawn Bonds Beauty	3-5	307C-2X	6673	329
s. Westlynn Vagabond		d. Hendrick's Beauty of Westlawn		
Westlawn Bond Faithful	1-7	226-2X	5487	327
s. Westlynn Vagabond		d. Riverview's Fantine		
WIDMAN, LAWRENCE & RONALD, SEQUIM				
Western Glow Lass O'War	4-8	305-2X	9652	471
s. Western Glow Man O'War		d. Loop's Pride Lass		

WEST VIRGINIA

ALLEN, J. F. COMPANY, CLARKSBURG				
Springhill Dannys Cecelia	7-7	305C-2X	9225	439
s. Quail Roost Noble Royal		d. Hamhurst Danny Boy's Tessie		
Belledale Favorite Prue	3-7	305-2X	8398	419
s. Holliknoll Maxim Favorite		d. Belledale Prim's Caroline		
Collinwood Countess	3-6	305-2X	5809	340
s. McDonald Farms Fore Marvel		d. Collinwood Watchful Queen		
DAVISSON, B. M. & JOHN B., DAVISSON FARMS, JANE LEW				
Davisson Farms Colleen	6-9	293C-2X	8927	385
s. Wistar's May Royal		d. Fritzlyn Gypsy Judy		
Davisson Farms Valors Belle	4-9	305-2X	10190	466
s. Davisson Farms Fancy's Valor		d. Davisson Farms Royal Marigold		
Davisson Farms Gay Ona	2-6	305-2X	6854	315
s. Mordele Farms Valiant		d. Davisson Farms Janice		
KAHLE, MELVIN W., "MEL-ROSE FARM", ELM GROVE				
Besse Baron	9-5	279-2X	5514	241
s. Wolfpen Adventurer		d. Ace Baron's Mary		
MAXWELL, J. B., SYCAMORE FARM, CLARKSBURG				
Sycamore Kings Isabelle	3-8	305C-2X	8242	390
s. Bournedale King Coronet		d. Riegeldale Lustrious Isabelle		

WISCONSIN

AHRENS, ROBERT S., BOMAR FARMS, HUDSON				
Cuthbert Farm Harriet	6-10	305-2X	10473	526
s. Boulder Bridge Design		d. Cuthbert Farm Heiress		
Cuthbert B B Dora	2-5	305-2X	6524	324
s. Boulder Bridge Boy Blue		d. Cuthbert Farm Doris		
Cuthbert A Brendas Beulah	2-5	305-2X	5924	324
s. Boulder Bridge Architect		d. Cuthbert Farm Brenda		
BECKER, WILBUR M., FAWNDAWAY GUERNSEYS, FORT ATKINSON				
Fawndaway Modern Pink	4-10	263-2X	5192	280
s. Lookout Valley Modern Fancier		d. Fawndaway Levity Pink		
GERED FARMS, MARSHFIELD				
Premier Monograms Irma	6-1	287-2X	8896	407
s. Beau Brummel's Monogram		d. Premier Emperor's Edna		
Dictators Queens A	7-11	270-2X	8894	404
s. Ploverlin Dictator's Joe		d. Patriot's Blondie's Queen		
Flo Rays Daisy	5-9	305-2X	11047	485
s. Woodacres Royal Viking		d. Flo-Ray's Dianna		
Johnsons Jewells Leila	4-11	275-2X	7216	327
s. Blakeford Prince Lee		d. Johnson's Monogram's Jewell		
Meadow Lane Maribeth	3-4	258C-2X	6530	286
s. Curtiss Candy Levity Curtiss		d. Meadow Lane Beth		
Gereds Elenors Patricia	2-3	360-2X	9112	508
s. Franchester Mystic Colonel		d. Gray Haven Argo's Elenor		
GORDON, LEROY W., GORDONDALE FARM, NELSONVILLE				
Gordondale Sandra	5-0	305C-2X	14216	780
s. Boulder Bridge Honorable		d. Gordondale Gena		
HERWIG, THEO. E., FARVIEW GUERNSEYS, NORTH FREEDOM				
Farview Steadfasts Jane	2-9	276-2X	4423	212
s. Nyala Supreme Steadfast		d. Farview V. J. Day Majesty's Jane		
Farview Hannibals Maryann	2-8	365-2X	6279	291
s. Roughwood Hannibal		d. Farview Realist's Mary Jean		
Farview Hannibals Susann	2-7	305-2X	6097	289
s. Roughwood Hannibal		d. Farview Realist's Susie		
HOARD, W. D. & SONS COMPANY, HOARD'S DAIRYMAN FARM, FORT ATKINSON				
Dairyman P's Vampett	6-9	264-2X	7762	353
s. McDonald Farms Independent		d. Dairyman Z's Vampire		
Dairyman P's Lucy	8-5	305-2X	8720	395
s. Playhaven's Y. Plymouth		d. Lucinda of Bur-Pet		
Dairyman D's Mayrose	3-10	302C-2X	10292	648
s. Dairyman Dividend		d. Dairyman P's Mayflower		
JENKINS, GERALD M., LOOKOUT VALLEY FARM, LAKE GENEVA				
Lookout Valley M Valerie	5-1	305C-2X	10350	522
s. Sterlingold Marauder		d. Lookout Valley Levity Victoria		
Lookout Valley Levity Victoria	4-5	305C-2X	11103	512
s. Curtiss Candy Levity Hero		d. Chevalier Virginia's Vickey		
KUHTZ, C. H. & SONS, KUHTZDALE FARM, WAUKESHA				
Alizas Beauty	9-5	305C-2X	10517	462
s. Norscot's Cavaliera Bandit		d. Topsy's Queen Aliza		
Kuhtzdale Coras Cutie	7-5	204-2X	4507	254
s. Midnight Bomber		d. Freshman's Cora		
Kuhtzdale Kiplings Clara	5-10	305-2X	7544	441
s. Gaylord Squire's Kipling		d. Freshman's Cora		
Kuhtzdale Kiplings Bonnie	6-0	227-2X	6264	268
s. Gaylord Squire's Kipling		d. Vera's Babe		
Fiebrantz Farm Rose	4-4	305-2X	8413	463
s. Curtiss Candy Levity Heir		d. Fiebrantz Stock Farm Rosie		
Kuhtzdale For Leona	4-4	282C-2X	7449	350
s. Jaebardale Forward's Warrior		d. Kuhtzdale Kipling's Lelia		
Kuhtzdale For Halma	3-6	305C-2X	10556	454
s. Jaebardale Forward's Warrior		d. Kuhtzdale Kipling's Hanna		
LAWLER, T. M., KENOSHA				
Lawler Bright Jewel	7-3	305C-2X	7931	420
s. Tarbell Bright Adventurer		d. Lawler Linda's Ripon Jewel		
Lawler Golden Portia	3-8	305-2X	7839	365
s. Curtiss Candy Golden Curtiss		d. Lawler Prince Portia		
MacNAUGHTON, CHARLES D. & HOLT, LLOYD H., ELKHORN				
Bliss Farm Yew	4-5	207C-2X	5419	290
s. Susan's Prince of Vanity		d. Bliss Farm Rose		
Bliss Farm Zee	4-3	305C-2X	9078	394
s. Curtiss Candy Levity Chum		d. Bliss Farm Una		
RAYNOR, JOSEPH L., GREEN VALLEY FARMS, WAUKESHA				
Riverdale Mays Candy	6-10	273-2X	8362	353
s. Curtiss Candy Levity Gentleman		d. Mineral Monarch's Cora May		
Argevna Fawn	6-5	211-2X	5815	241
s. Tarbell Farms Royal Maestro		d. Argevna Bonnie Blue		
New Hope Fascinators Godiva	5-6	224C-2X	5055	213
s. Boulder Bridge Fascinator		d. Malloy Cicero's Rosita		
SHERBURNE, V. K., SHERBURNE PRAIRIE FARM, RUSK				
Winsome of Elmwood	10-5	305-2X	9372	448
s. Fashion's Laddie Boy		d. Fashion's Tricksey		
Sherburne Prairie Imma	6-3	305C-2X	9385	409
s. Gaylord's Squire's Heritage		d. Sherburne Prairie Cheery		
Happy Hollow Lady	5-6	305C-2X	8569	440
s. Gaylord's Squire's Heritage		d. Acre Fair Lily		
Calamity Potentate Marcia	3-5	365-2X	8838	454
s. Gaylord Honor's Potentate		d. Sherburne Prairie Ingrid		
Sherburne Prairie Matron	3-4	305-2X	9899	471
s. Badger State King's Challenger		d. Badger State Susie		

STEINHORST, LEONARD G. & SONS, LENITA FARM, BEAVER DAM

Sir Brummels Lady Anne	7-3	298-2X	5981	307
s. U. W. Chum Badger Sir Brummel		d. Idolmere Duchess		
Sunny Ridge Dottie	6-3	285-2X	7254	330
s. Admiration Vagabond		d. Sunny Ridge Coronet		
Arings Butterfinger Betty	2-5	305-2X	8650	426
s. Curtiss Candy Butterfinger		d. Aring Charming Bea		
Lenita Imps Dorothy	2-5	305-2X	5668	276
s. Melodie Cymbal's Image		d. Sir Brummel's Lady Anne		

TORREY, ROSCOE R., TORREY FARM, BRISTOL

Torrey Farm Mirth	8-9	365C-2X	11272	557
s. Jonacre Royal Challenger		d. Torrey Farm Hope		

WISCONSIN, UNIVERSITY OF, MADISON

U W Merry Sultan	6-11	305-2X	12168	596
s. Blakeford Sultan		d. U. W. Merry Brummel		

ZIRBEL, LAWRENCE, UNION GROVE

Channel Isles Elvira	2-0	183-2X	3653	181
s. Curtiss Candy Butterfinger		d. Channel Isles Eugenia		

WHAT THE COWS ARE DOING
ON ADVANCED REGISTER TEST

SPECIAL NOTE: The Sires and Dams are shown for each cow with the first published credit for each record. Decimals and the months' per cent of butterfat are omitted. When more than one month's credit is computed at the same time only the last month's credit will appear with cumulative totals. These credits are subject to verification and correction.

EXPLANATION OF SYMBOLS

¶ before a cow's name indicates three-times-a-day milking.

\# before a cow's age indicates completed record when less than 305 or 365 days.

No symbol appears before the cow's name if milked twice daily.

OWNER AND RECORD	Age	Days	Mo.	Credit For Month Milk	Credit For Month Fat	Total Credit Milk	Total Credit Fat
ALDERNEY DAIRY COMPANY, ALDERNEY-BROOKLAWN FARMS, MORRIS PLAINS, N. J. ARHT							
¶Bandleader of Brooklawn Gerrie	3-7	365	Jan	310	18	10690	572
¶Brooklawn Brightness Mae	3-8	365	Feb	460	26	10384	571
¶Brooklawn's Anna Queen	2-4	365	Apr	182	12	6012	332
¶Brooklawn's Gaity Maid	2-3	365	Mar	106	6	7534	415
¶Brooklawn's Happy Lassie	2-4	365	Feb	427	24	8572	464
¶Brooklawn's Levity Lily	2-3	365	Mar	176	13	7472	444
¶Brooklawn's Lovely Maid	2-1	365	Jan	180	11	9266	506
¶Brooklawn's Pretty Grace	2-3	365	Jan	438	29	9596	487
¶Brooklawn's Queen Content	2-2	365	Feb	532	31	9492	514
¶Brooklawn's Queenie May	2-10	365	Jan	645	32	7902	427
¶Pebble Hill Lady Una	4-2	365	Jan	295	16	9799	466
¶Trumpeter's Indecinc	9-6	365	Feb	412	23	15178	804
ANDRUS, JULIA DYCKMAN MEMORIAL, INCORPORATED & H. F., BOURNEDALE FARMS, YONKERS, N. Y. ARHT							
Bournedale Illustrious Bellona	4-9	365	Mar	544	37	8914	573
Bournedale La Noce's Belle	5-7	305	Mar	161	10	7973	469
Bournedale Lincoln's Beatrice	3-10	213	Mar	628	38	6701	378
Bournedale Lincoln's Dione	4-7	246	Mar	221	13	4469	251
Bournedale Lincoln's Gail	4-6	298	Mar	673	37	8278	423
Hickrill Katonah's Bliss	5-4	58	Mar	1463	71	2813	149
s. Hickrill Chief Katonah		d. Pine Hill Ballerina					
Pine Hill A. Miriam	12-2	208	Mar	994	47	8548	358
BERKE, SAMUEL, DEEP LAKE FARM, LAKEVILLE, CONN.							
¶Adell Farm Stella's F. Charity	2-4	247	Apr	1273	67	10356	499
¶Broad Hill P Miranda	5-11	112	Apr	1972	78	7736	314
s. Pharos Frost King		d. Broad Hill Connie					
¶Damian Carefree	9-1	365	Mar	991	62	14952	856
¶Deep Lake Belinda	2-4	161	Apr	1283	59	7046	305
¶Eight Bells Holligem	4-3	343	Apr	1124	75	15019	853
¶Foragate Philosophers Lorna	2-10	165	Apr	1191	66	7206	339
¶Foragate Philosophers Lucille	2-2	365	Mar	236	14	12216	710
¶Glengeran Leader's Emerald	6-10	131	Apr	1453	61	8206	368
s. Fairlawn Actor's Leader		d. Glengeran Emerald					
¶Ideal's Laddie's Cora	9-3	259	Apr	1023	59	11152	620
¶Ideal's Main Stay's Beautella	4-4	365	Mar	316	19	14166	775
¶Ideal's Marshall's Myrtle	5-11	360	Apr	1080	56	15009	674
¶Ideal's Rose King's Sally Jane	3-10	34	Apr	1646	75	1835	83
s. Fairlawn Actor's Rose King		d. Ideal's Beacon's Sally Jane					
¶Ideal's Triumph's Beaut	4-6	305	Mar	999	52	14020	680
¶Mary's Valentine of Westlands	9-10	132	Apr	1461	66	6676	282
s. Eastleigh Lincoln		d. Mary Christmas of Westlands					
¶Melia of M. Pleasant View	8-10	321	Apr	1113	57	15624	735
BERRY, JAMES D., JR., WINDY HILL FARM, TITUSVILLE, PA.							
Begeacres Ruthie	3-1	256	Apr	548	28	7551	345
Coldspring's B. V. Beasie	#2-3	294	Feb	83	5	7488	394
Coldspring's B. V. Buttercup	2-0	64	Apr	840	39	1832	78
s. Coldspring's Beauty's Valor		d. Coldspring's Romulus Bess					
Coldspring's B. V. Frances	2-3	251	Apr	536	32	6029	335
McDonald Farms Miss Tonita	2-4	179	Apr	705	35	5302	244
Riverview B. C. Carol	2-5	181	Apr	761	48	5817	328
Spring Knoll Baron's Vivian	3-7	251	Apr	618	31	6143	298
Wilgorlan Farms Content	2-3	34	Apr	884	41	976	45
s. Wilgorlan Farms Financier		d. Maple Lane M. Carmen					
Windy Hill Farms Ardelle	2-4	211	Apr	741	40	6592	309
Windy Hill Farms Dawn	2-4	305	Apr	118	6	7618	336
Windy Hill Farms Donata	2-5	305	Apr	165	9	8098	413
Windy Hill Farms Estelle	2-3	305	Apr	102	8	6241	331
Windy Hill Farms Lala	2-3	47	Apr	947	48	1473	75
s. McDonald Farms High Oris		d. Lana of Windy Hill Farms					
BLACK, ROGER A., RAEMELTON FARM, MANSFIELD, OHIO. ARHT							
¶Raemelton Corking Magdalene	10-2	38	Apr	1646	66	2032	81
s. Raemelton Royal Corking		d. Raemelton Levity Mag					
¶Raemelton Corona Buttercup	3-4	47	Apr	1480	62	2205	93
s. Raemelton Levity Corona		d. Raemelton Sentry Buttercup					
¶Raemelton Levity Duchess	3-3	165	Apr	895	45	5675	261
¶Raemelton Levity Magnetta	10-1	151	Apr	906	48	5461	272
¶Raemelton Sentry Beth	2-3	155	Apr	925	42	5394	228
¶Raemelton Sentry Bonita	5-6	111	Apr	1150	43	4899	188
s. Langwater Sentry		d. Raemelton Corking Bonnie					
¶Raemelton Sentry Dolly	5-4	83	Apr	1298	51	3649	144
s. Langwater Sentry		d. Raemelton Corona Duchess					
¶Raemelton Sentry Mamie	4-0	135	Apr	1064	45	5327	221
¶Raemelton Sentry Mona	3-11	143	Apr	1050	48	5372	231
¶Raemelton Sentry Neva	3-3	44	Apr	1254	66	1822	96
s. Langwater Sentry		d. Raemelton Levity Neva					
¶Raemelton Sentry Sofia	4-4	126	Apr	1221	57	5816	258
¶Raemelton Sentry Sonnet	5-10	62	Apr	1428	67	3017	154
s. Langwater Sentry		d. Raemelton Levity Sonja					
¶Raemelton Sentry Wistaria	7-5	53	Apr	1415	58	2445	101
s. Langwater Sentry		d. Raemelton Levity Wistaria					
BRIEL, B., SAVAGE FARM, SANDSTON, VA.							
¶Savage Farm's Baron's Bernice	3-0	192	Mar	1324	71	8844	425
¶Savage Farm's Baron's Gem	3-1	198	Mar	1256	63	8332	386
¶Savage Farm's Baron's Marigold	4-3	85	Mar	1502	74	4347	211
s. Larches Baron		d. Savage Farm's Maretta					
¶Savage Farm's Faith	3-5	305	Nov	152	7	10908	541
¶Savage Farm's Hero's Elta	4-6	365	Feb	158	10	13996	730
¶Savage Farm's Honey Bee	2-11	201	Mar	1084	67	7443	430
¶Savage Farm's R. Bell	3-2	82	Mar	1444	67	3818	177
s. Coldspring's B. R. Royalist		d. Savage Farm's Noble Belledame					
¶Savage Farm's R. Frances	2-9	191	Mar	1112	58	7027	358
¶Savage Farm's Royal Essie	2-11	365	Feb	756	55	12462	686
¶Savage Farm's Royalist Beauty	2-7	163	Mar	1066	62	5497	295
¶Savage Farm's Royslist Bella	2-5	178	Mar	1045	54	6586	316
¶Savage Farm's Royalist's Amy	3-9	365	Feb	141	10	12987	754
¶Savage Farm's Royslist's Ella	3-11	365	Feb	201	11	16023	814
¶Savage Farm's R. Quaint Lady	2-9	178	Mar	1031	54	6439	318
¶Savage Farm's Valiant's Marie	3-7	122	Mar	1268	64	5384	268
s. Savage Farm's Noble Valiant		d. Savage Farm's Lila May					
¶Savage Farm's Victor's Nina	5-6	41	Mar	1844	81	2346	104
s. Larches Victor		d. Savage Farm's Nannette					
BRYAN, PAUL S. & SON, WHITEBRY FARM, PERKASIE, PA. ARHT							
Whitebry Daffodil	3-4	352	Jun	712	37	10218	480
Whitebry Dawn	2-6	226	Jun	732	37	6852	331
Whitebry Delecte	3-6	271	Jun	769	35	9545	432
Whitebry Glamorous	5-8	305	May	20	1	9599	491
Whitebry Hollicharm	3-2	145	Jun	920	44	5538	237
s. Curtiss Candy Levity Drummer		d. Maridel's Hollicharm					
Whitebry Lona	3-8	136	Jun	833	47	4391	206
s. Fairlawn K. Marshall		d. Whitebry Mona					
Whitebry Majorette	2-5	218	Jun	755	39	6536	301
Whitebry Miriam	2-5	59	Jun	904	33	1793	65
s. Curtiss Candy Fascinator		d. Whitebry Miranda					
Whitebry Nell	5-9	305	May	254	13	10245	484
Whitebry Noble Starlight	3-7	305	Jun	223	11	7993	400
Whitebry Princess	2-5	113	Jun	764	38	3112	136
s. Fairlawn Actor's Sargon		d. Whitebry Duchess					
Whitebry Rockette	4-10	276	Jun	758	39	9470	475
Whitebry Rockette 2d	2-7	205	Jun	937	41	7039	283
Whitebry Romance	2-2	216	Jun	782	35	6405	293
Whitebry Rosa	2-3	176	Jun	664	35	4730	214
Whitebry Roxie	2-3	297	May	621	34	7266	352
CAMP, W. M. & SON & EDITH CLAY, HOLLIKNOLL FARM, FRANKLIN, VA. ARHT							
¶Bayville Noblest Gladine	6-3	171	Jan	810	45	5404	259
¶Brays Island Majesty's Dolly	4-2	65	Mar	1610	76	3483	158
s. Quail Roost NoMax Majesty		d. Cesor Mercury's Dardenella					
¶Brays Island Majestys Saffron	2-5	56	Mar	1738	82	2970	145
s. Quail Roost NoMax Majesty		d. Elm Echo L. Friskey					
¶Broadview's Fanciful	5-2	365	Jan	496	32	12553	656
¶Broadview's Fondalee	3-5	281	Mar	748	43	8105	418
¶Goodleigh Conveyor Sequil	2-11	287	Mar	1027	46	9948	459
¶Hamburst D. B. Salome	10-2	10	Mar	493	26		
s. Bournedale Danny Boy		d. Gayoso Salame					

SO MUCH FOR SO LITTLE!

YOUR REGISTRATION FEE BUYS • • •

1. **Registration Certificate** — The registration certificate is basic, and proves beyond question that your animal has pure Guernsey blood;
2. **Positive Identification** — Every registration certificate includes a sketch of the color markings or a tattoo of the animal in question;
3. **14-Ancestor Pedigree** — This valuable information is on the back of every registration certificate;
4. **Special Program Privileges** — Registration certificates allow you to show your animals at fairs, consign them to recognized sales, enter them on official test, and have them classified;

and, registered Guernsey herds can qualify as producers for the premium trademark program of Golden Guernsey, Inc.

Registered Guernseys are worth more, because buyers know they're superior producers of superior milk, economically. Be sure all your eligible calves are registered before they're six months of age, to avoid the penalty fee.

THE AMERICAN GUERNSEY CATTLE CLUB
PETERBOROUGH, NEW HAMPSHIRE

"Registered cows produce more, are worth more!"

¶Holliknoll Golden Barbee 4-8 309 Mar 833 54 10949 627
¶Holliknoll Lucky Celeste 2-7 226 Mar 804 39 5893 330
¶Holliknoll Lucky Estelle 2-9 212 Mar 758 44 5491 321
¶Holliknoll Lucky Jeanine 2-10 222 Mar 909 48 6320 326
¶Holliknoll Lucky Jonquil 3-6 53 Mar 1788 77 2879 133
s. McDonald Farms S. Lucky Star d. Holliknoll Majesty Jonquil
¶Holliknoll Lucky Star 2-8 213 Mar 1052 56 7436 408
¶Holliknoll Lucky Starling 2-9 239 Mar 746 39 7168 358
¶Holliknoll Lucky Violetta 2-7 223 Mar 967 51 6530 340
¶Holliknoll Majesty Ada 2-5 365 Feb 161 10 12047 677
¶Holliknoll Majesty Ada 3-6 6 Mar 287 14
s. Holliknoll Maxim Noble Majesty d. Holliknoll Royal Ada
¶Holliknoll Majesty Jonquil 7-3 10 Mar 437 21
s. Holliknoll Maxim Noble Majesty d. Holliknoll Royal Rose
¶Holliknoll Majesty's Fern 3-11 78 Mar 1375 76 3605 198
s. Holliknoll Maxim Noble Majesty d. Clear Springs' Majesty's Fern
¶Holliknoll Majesty Violetta 2-1 68 Mar 1392 66 2940 136
s. Holliknoll Maxim Noble Majesty d. Holliknoll Maxprince Viola
¶Holliknoll Nomax Countess 4-2 250 Mar 916 50 8590 470
Holliknoll Nomax Memoir #4-9 275 Nov 442 23 11362 505
¶Holliknoll NoMax Pat 3-11 264 Mar 1279 59 11060 502
¶Holliknoll Penwyn's Salome 2-8 224 Mar 903 40 7090 349
¶Holliknoll Royal Viola 4-3 38 Mar 1645 75 1997 92
s. Holliknoll Raymost May Royal d. Holliknoll Maxprince Viola
¶Holliknoll Royal Virginia 9-5 275 Mar 958 48 9587 499
¶Hunterdale Marie's Starlight 2-5 323 Mar 767 39 9546 531
¶Lady McNamara of Rosegill 9-5 365 Jan 449 22 11762 546
¶Namreg Majesty's Golddust 7-2 86 Mar 1836 92 5285 258
s. Dinsmore Royal Majesty d. Aldrich Farm Aurora Maid
¶Riegeldale Ben's Viscountess 6-8 12 Mar 688 29
s. Riegeldale Illustrious Benjamin d. Bournedale Viscountess
Southampton Sequel 4-5 212 Mar 672 38 5831 290
¶Vicor Viking's Catherlie 4-1 365 Feb 516 33 13717 757
¶Western Glow Fame's Melinda 5-4 70 Mar 1839 76 4076 174
s. Western Glow Royal Fame d. Western Glow Markee O'War

CLARK, EDWARD L., CLARKDELL FARMS, MADISON, MISS. ARHT
Clarkdell Annabelle 2-9 171 Mar 928 43 5471 221
Clarkdell Clover Lee 2-6 153 Mar 763 36 3818 164
Clarkdell Rosie 1-11 320 Mar 787 47 8009 401
Clarkdell Snooks 2-1 199 Mar 679 34 4449 203
Pecan Hill's Volliamber 9-3 305 Dec 9 10413 421
Station Camp Clover 4-9 188 Jan 559 25 5899 247
Sunnymede Hornet's Sheila 4-4 55 Mar 1611 81 2753 139
s. Fairlawn Hornet's Dreamer d. Sunnymede Val Rex's Sylvia

COHENOUR, DALE F. & SON & JEAN E., ELVADALE FARM, STERLING, ILL. ARHT
Elmcrest's Aggressor Ealy 2-4 265 Mar 654 32 7915 334
Elmcrest's Buttergirlie 5-4 305 Feb 201 9 9841 406
Elmcrest's Challenger May 2-9 138 Mar 893 42 4168 196
s. Elmcrest's Aggressor d. Elmcrest's Buttergirlie
Elmcrest's Chips 5-9 183 Mar 774 46 5402 314
s. Bog Meadow Mr. Chips d. Elmcrest's Girl
Elmcrest's Desia Prediction 5-11 285 Mar 635 45 8376 472
Elmcrest's Gazer Dot 6-5 291 Jan 501 24 8714 423
Elmcrest's Hope Girl 7-11 305 Mar 71 3 10836 444
Elmcrest's Ida 5-3 305 Feb 138 8 10371 481
Elmcrest's Mound View Bet 4-5 118 Mar 1298 71 5620 295
s. Elmwood Farms Royal Master d. Elmcrest's Frau
Elmcrest's Mound View Laurel 9-3 354 Feb 787 40 13783 628
Elmcrest's Mound View Pearlie 6-5 328 Mar 714 40 11601 541
Elmcrest's Sis 4-8 265 Mar 735 41 8723 417
Elvadale Ag. Bet 2-1 91 Mar 631 28 2101 99
s. Elmcrest's Aggressor d. Elmcrest's Mound View Bet
Elvadale Ag. Chips 1-11 179 Mar 551 30 4051 188
s. Elmcrest's Aggressor d. Elmcrest's Chips
Elvadale Ag. Pat 2-0 252 Mar 498 25 5467 245
Elvadale Ag. Princess 2-2 265 Mar 616 36 6671 340
Elvadale Ag. Sis 2-1 152 Mar 837 39 4205 189
s. Elmcrest's Aggressor d. Elmcrest's Sis
Elvadale Laurel 1-11 135 Mar 867 39 3998 186
s. Winbernie Blend of The Meads d. Elmcrest's Mound View Laurel
Elvadale Prince's Twinkle 2-3 266 Mar 678 40 7034 373
Ideal's Charmer's Ruby 2-3 122 Mar 886 43 3713 188
s. Gardenville Charmer d. Ideal's Laddie's La Ruby
Ideal's Prince Peter's Tilda 3-7 305 Oct 10 10426 480
Ideal's Prince Peter's Tilda 4-7 119 Mar 1258 62 5567 280
s. Ideal's Prince Peter d. Ideal's Risbecq's Tilda
Ideal's Rancher's Fanny 4-11 305 Mar 152 7 8756 384
Ore Hill Starlight 6-2 305 Feb 111 6 10564 500

CONOVER, CLIFFORD L., MR. & MRS., CONOVER'S HIGHTSTOWN GUERNSEY DAIRY, HIGHTSTOWN, N. J.
¶Conover's Commander Beauty H. 3-2 77 Mar 1928 81 4569 215
s. Commander of Mercer d. Otto's Mable of Mercer
¶Conover's Fashioner Bette 2-5 244 Mar 1035 67 8453 486
¶Conover's Levity King's Hope 4-9 317 Mar 1215 67 14699 779
¶Conover's Melba Anita 2-3 365 Jan 550 38 13585 734
¶Conover's Melba Doloris 2-3 259 Mar 1093 61 10219 544
¶Conover's Melba Doloris Olive 2-2 41 Mar 1452 65 1892 83
s. Riegeldale Melba's Fortunate d. Cavalier's Doloris of Mercer
¶Conover's Melba Etta 2-7 254 Mar 881 61 7509 489
¶Conover's Melba Jewel 2-3 172 Mar 1130 75 6982 380
¶Conover's Melba Queen 2-4 191 Mar 897 56 5972 360
¶Conover's Melba Retta 2-3 251 Mar 996 63 8890 526
¶Conover's Melba Wallie 2-7 213 Mar 886 55 6857 400
¶Conover's Melba War Daisy 2-1 31 Mar 1191 56
s. Riegeldale Melba's Fortunate d. Conover's Rock's War Daisy
¶Conover's Romulus Holly 2-2 20 Mar 981 39
s. Conover's Blanchette Romulus d. Riegeldale Fortunate Holly
¶Conover's Royal's Hope 5-5 170 Mar 1536 66 9282 419
¶Conover's Steadfast Blanche 3-3 60 Mar 1729 80 3348 160
s. Mars' Steadfast of Mercer d. Commander's Blanche of Mercer
¶Conover's Steadfast Hope 3-5 73 Mar 1934 80 4480 196
s. Mars' Steadfast of Mercer d. Conover's Royal's Hope
¶Coronation Majestic's Jessica 7-1 142 Mar 1691 87 8023 438
¶Fairlawn Performer's Laurie 9-3 137 Mar 1322 61 6762 316
¶King's Millie of Mercer 5-10 365 Jan 858 53 17374 971
¶Leeside Majestic Dareen 2-4 213 Mar 1172 69 7635 429
¶Leeside Majestic Maple 3-7 117 Mar 1731 71 6672 286
s. Riegeldale Melba's Majestic d. Leeside Atlantic Maple
¶Leeside Majestic Princess 2-11 365 Feb 541 31 14920 788
¶Riegeldale Fortunate Holly 3-8 329 Mar 1148 70 14483 828

DAINES, O. S. & O. SANFORD, SANLYNN FARM, OGDEN, UTAH. ARHT
Langmore Prem Libby 2-4 305 Jan 30 1 6915 352
Sanlynn Aster 6-0 305 Apr 289 16 8178 425
Sanlynn Daffie 2-3 271 Apr 578 34 6428 306
Sanlynn Dimples 5-11 249 Apr 647 36 7461 371
Sanlynn E. Tersa 1-11 196 Apr 715 28 5409 197
Sanlynn E. Twilight 2-5 235 Apr 469 27 4260 222
Sanlynn F. L. Starlet 2-5 261 Apr 455 20 4841 225
Sanlynn F. L. Twinkle 2-4 259 Apr 501 24 5264 241
Sanlynn Gem 2-2 224 Apr 576 27 4646 218
Sanlynn Sally 3-6 278 Apr 586 34 6498 317
Sanlynn Tong 2-1 260 Apr 468 25 4656 216

DESMOND, JOHN J., LAKEVILLE, CONN.
¶Maple Lane Princess Gorgeous 7-11 139 Apr 1546 92 7616 381
s. Madrey Farm Victory's Prince d. Maple Lane Designer's Gordie
¶Maple Lane Sheik's Edna 5-6 287 Apr 771 47 9869 520

ELAM, C. N., "BELNEMUS", BELONA, VA. ARHT
¶Belnemus Alberta's Clara #3-7 265 Jun 799 46 8196 489
¶Belnemus Alberta's Louise 2-1 305 Jul 66 4 7902 466
¶Belnemus Alberta's Paula 3-1 121 Feb 916 49 4454 219
s. Quail Roost Master Alloy d. Belnemus Bunnie's Maid
¶Belnemus Bunnie's Clarabelle 4-5 365 Sep 791 44 14083 767
¶Belnemus Cavalier's Nelle 2-11 365 Aug 274 12 8413 443
¶Belnemus Golden Fame 2-8 275 Feb 708 43 8650 443
¶Belnemus Royal Linda 3-2 44 Feb 1449 69 2033 97
s. Bayville Royal General d. Belnemus Bunnie's Doris
¶Belnemus Royal Maude 2-1 365 Jan 610 42 11012 623
¶Burkeville Emory's Elna 2-6 167 Feb 1021 52 6323 298
s. McDonald Farms Steadfast Emory d. Miniborya A. Elna
¶Fairview Maxim's Gertrude #4-11 273 Oct 508 33 8848 517
¶Fairview Peg's Spring Time 3-6 157 Feb 1350 68 8034 372
s. Belnemus Max Peg d. Fairview Maxim's Malt Lee
¶Fairview Royal's Reddy 4-7 213 Feb 776 37 7081 356
s. Midview Royal's Prediction d. Fairview Jupiter's Cora Lee
¶Graceland Max Daisette 11-3 323 Feb 613 33 13029 580
¶Grapelawn L. Caroline 7-6 305 Feb 718 35 11812 499
¶Resolute's Maxim's Francine 10-4 365 Dec 615 43 13523 765
¶Vaughandale's Agnes 2-2 182 Feb 818 43 6100 296
s. Whippernock's Romulus Noble d. Burkeville La Noce's Rose
¶Vaughandale's Alice 2-7 151 Feb 890 39 4974 226
s. Bayville General Fayroyal d. Grapelawn L. Caroline
¶Vaughandale's Annie 2-6 140 Dec 1066 48 5416 235
¶Vaughandale's Noble Maid 3-5 113 Feb 1246 75 5498 309
s. Whippernock's Romulus Noble d. Fisher's Masterpiece's Maid
¶Vaughandale's Rosette 7-9 329 Feb 695 36 11474 558
s. Vaughan's Lucky Strike d. Vaughan's Lula
¶Vaughandale's Vera May 4-7 139 Feb 1141 52 6266 294
s. Burkeville Maxim's Clark d. Vaughandale's Quebec
¶Vaughandale's Virgie 4-5 114 Feb 893 51 4189 212
s. Burkeville Maxim's Clark d. Tyler's Sylvia of Vaughandale
¶Vaughandale Usurla 5-2 274 Feb 908 47 11038 542

FERGUSON, H. R., WALNUT GROVE FARM, KIRKWOOD, PA. ARHT
Cedar Springs Challenger Nan 2-5 215 Apr 543 27 4687 214
Cedar Springs Challenger Viola 2-7 234 Apr 528 25 4577 205
Walnut Grove Baron Dee 2-0 29 Apr 812 37
s. Spar Hill Armeria's Baron d. Walnut Grove Wistar Dee
Walnut Grove Delores A. 3-5 262 Apr 306 19 4900 284
Walnut Grove Dixie F. 3-6 305 Jan 494 28 8879 454
Walnut Grove Dolores F. 4-6 226 Mar 675 38 6666 336
Walnut Grove June A. 2-4 180 Apr 475 29 3081 166
s. Hominy Hill Ambition d. Walnut Grove St. June
Walnut Grove Melba Freida 2-9 145 Apr 601 32 3363 158
Walnut Grove Melba Pat 3-4 57 Apr 1048 51 2042 95
s. Langvalley Levity Melba d. Walnut Grove Water Lily
Walnut Grove Nell F. #3-6 269 Nov 215 11 6036 282
Walnut Grove Purity A. 2-3 149 Apr 599 33 3648 182
Walnut Grove Purity F. 4-8 174 Apr 685 38 5095 271
Walnut Grove Scotch A. 2-5 145 Apr 608 30 3332 148
Walnut Grove Susie A. 2-8 90 Apr 807 42 2569 128
s. Hominy Hill Ambition d. Walnut Grove Wistar Daisy
Walnut Grove Wistar Clara 4-3 187 Apr 939 48 7215 353

FRETZ, A. WALTER, FRITZLYN FARMS, PIPERSVILLE, PA. ARHT
¶Fairlawn K. Modena 4-8 37 Mar 1451 57 1664 65
s. Fairlawn H. Eastern King d. Fairlawn Actor's Myrtle
¶Fritzlyn Flash Favorite 2-5 213 Mar 856 51 7821 396
¶Fritzlyn Flash Gemina 2-5 152 Mar 1109 52 6355 262
¶Fritzlyn Flash Gene 2-3 183 Mar 677 43 5079 258
¶Fritzlyn Flash Gentle 3-5 130 Mar 1085 62 5570 272
¶Fritzlyn Flash Rosaline 2-5 210 Mar 764 40 6144 307
¶Fritzlyn Flash Verna 2-1 183 Mar 908 40 6590 286
¶Fritzlyn Flashy Val Gean 4-5 357 Feb 346 29 11224 692
¶Fritzlyn Hero's Flashy Gem 2-2 267 Mar 794 41 8847 398
¶Fritzlyn Jeanette's Jewell 2-2 365 Nov 391 19 14857 638
¶Fritzlyn Jeanette's Jewell 3-4 70 Mar 1550 59 3625 136
s. King's Crown Jeweller d. Fritzlyn Gypsy King's Jeanette
¶Fritzlyn King's Gentle 6-10 204 Mar 823 46 7983 418
s. Antietam Gypsy King d. Fritzlyn Val Gentle
¶Wilgorlan Farms Garland 6-2 365 Feb 149 10 11623 643
¶Wilgorlan Farms Glory #3-5 345 Jan 164 9 12222 547
¶Woodacres Fore Noble Lady 2-6 275 Mar 368 24 5956 330

HAAF, EDWARD C., CONORA FARM, PICKERINGTON, OHIO. ARHT
Conora C. Rosalind 8-0 365 Mar 609 45 14487 896
Conora C. Tessie 8-10 175 Apr 898 46 6714 332
Conora Empress Bonnie 4-0 118 Apr 959 54 4331 217
s. Kenmar Hills Emperor Jim d. Conora C. Bonnie
Conora Empress Cloa 3-10 152 Apr 947 51 5772 306
Conora Empress Iola #2-4 229 Mar 157 8 4351 212
Conora Empress Tizzie 4-9 121 Apr 1265 63 5650 270
s. Kenmar Hills Emperor Jim d. Conora C. Tessie
Conora Heir's Tezzie 2-3 273 Apr 629 38 8413 364
Conora King's Bertha 4-5 226 Apr 713 43 7016 394
Conora King's Charlene 4-11 33 Apr 1660 75 1795 81
s. McDonald Farms Steadfast King d. Conora Corinthian Charity

Conora King's Nettie	4-5	27	Apr	1272	56		
s. McDonald Farms Steadfast King		d. Conora Empress Annetta					
Conora King's Tessie	3-9	101	Apr	1148	56	4441	197
s. McDonald Farms Steadfast King		d. Navigator's Tessie					
Conora Leader's Bertha	5-7	157	Apr	1233	74	7056	378
Conora Leader's Rosamond	5-6	365	Apr	531	32	12739	684
Conora Leader's Tessie	4-9	115	Apr	1200	58	4809	238
s. Conora Levity Leader's Elder		d. Navigator's Tessie					
Conora Pre Rhyme	2-5	156	Apr	407	22	3633	177
Howland Jerry's Delia	3-4	33	Apr	1535	55	1653	59
s. McDonald Farms Jerry		d. Howland Master's Martha					
McDonald Farms S. Sea Belle	3-5	112	Apr	901	51	3859	196
s. McDonald Farms Steadfast		d. McDonald Farms Pre Nangie					
Willow Brook Dora Lee	3-4	121	Apr	915	44	4388	179
s. Langwater Benedict		d. Willow Brook Dorinda Ann					

HAYDEN, ROSALINE B., KITCHENER FARM, BILLERICA, MASS.

¶Kitchener Ava	5-4	274	Apr	927	50	10699	549
¶Kitchener B. Astra	2-2	365	Feb	469	28	10769	580
¶Kitchener B. Caroline	2-7	89	Apr	1154	53	3519	158
s. Kitchener Fashion's Brilliant		d. Kitchener Caroline					
¶Kitchener B. Jewel	3-1	42	Apr	1252	47	1775	67
s. Kitchener Fashion's Brilliant		d. Kitchener Fearless Judy					
¶Kitchener B Magnolia	2-4	61	Apr	1373	65	2798	139
s. Kitchener Fashion's Brilliant		d. Kitchener Fearless Marigold					
¶Kitchener L. Salvia	2-3	121	Apr	1199	56	5184	230
s. Gayhead's H. I. Loyal		d. Kitchener K. Sylvia					
¶Pine Hill Superb Folly	2-5	305	Mar	176	9	8479	412
¶Pine Hill Superb Ginger	4-8	232	Apr	681	33	6522	295

HENSLEE, EDWARD B., HENSLEE FARMS, ARLINGTON HEIGHTS, ILL.

Avalawn Pixie	7-8	365	Mar	123	7	18735	876
Avalawn Pixie	8-9	27	Apr	1981	103		
s. Flying Horse Flute's Colonel		d. Pirna of Chicona					
Avalawn Plenty	5-8	82	Mar	1752	74	4754	205
s. Avalawn Norwood		d. Avalawn Primrose					
Bellaroyal of Aldarra	7-6	182	Apr	737	32	7051	284
s. Western Glow May's Royal		d. Western Glow Belladonna					
Butterton Master's Laurine	6-8	365	Nov	589	25	15107	635
Flying M. Aldiane	2-3	190	Apr	730	40	7577	350
Golden Butte Mar Ada	5-6	84	Apr	1291	63	3801	175
s. Golden Butte Marcella's Royal		d. Golden Butte Adelle					
Golden Charm General's Alta	3-9	117	Apr	761	41	3604	184
s. Flying Horse Clara's General		d. Avalawn Attention					
Henslee Farms D. Debutante	2-11	152	Apr	927	45	5333	230
s. McDonald Farms Distinctor		d. McDonald Farms Pre Karen					
Henslee Farms K. Naomi	2-6	90	Apr	1134	56	3718	169
s. Franchester Kella's King		d. Henslee Farms G. Nona					
Henslee Farms Lady Samala	2-11	213	Apr	1043	50	7966	356
Henslee Farms Virginia	3-0	131	Apr	845	52	4180	219
s. Coldspring's B. R. Forcaster		d. Virtue of Aldarra					
Twinkle Star Ranch Birdie	3-7	27	Apr	1198	59		
s. Ivy Oak Jingle's Lord Jim		d. Birdella of Twinkle Star Ranch					
Valley Gem Topliner	5-10	236	Apr	925	52	8446	433
Welcome In Clara March	2-3	196	Apr	870	49	6291	300
Welcome In Clara Rose	3-0	229	Apr	998	46	7977	335
Western Glow Duchess O'War	5-11	42	Apr	1534	64	2048	85
s. Western Glow Man O'War		d. Western Glow Butterfat Duchess					

JENKINS, C. L. & SUSAN LEE & MOY, JUDITH, JULIUS & KATHLEEN, GOLDEN HILLS FARM, PERU, IND. ARHT

Alpine Rose Royal Quaint	2-6	29	Mar	994	44		
s. Florham Prince Royal		d. Alpine Rose V. Faith					
Elm Spring Eileen	3-4	264	Mar	534	35	8372	426
Golden Hills C. S. Cozy	3-2	34	Mar	1053	43	1145	46
s. Brookshire Combination Squire		d. Brookshire Corine					
Golden Hills Donna Beulah	4-10	187	Mar	1019	52	7537	368
Golden Hills Juan Janice	4-5	262	Mar	655	38	7590	388
Golden Hills L. Daisy	5-1	31	Mar	1646	81		
s. Boulder Bridge Lancelot		d. Brown Farm Deloras					
Golden Hills L. Jennie	3-3	167	Mar	695	30	4185	170
Golden Hills L. Orchid	4-10	114	Mar	1212	52	4868	214
s. Boulder Bridge Lancelot		d. Commando's Opanline					
Golden Hills L. Ruby	4-3	365	Jan	503	25	9950	459
Golden Hills L. Sally	3-11	93	Mar	1229	59	4083	187
s. Boulder Bridge Lancelot		d. Golden Hills S. Susan					
Golden Hills Miss Barbara	3-10	186	Mar	808	40	6143	292
Golden Hills Miss Mitzie	4-2	43	Mar	1212	59	1696	83
s. Langwater Monopoly		d. Normandy Leona Maiden					
Golden Hills Miss Orpha	3-5	224	Mar	769	36	6836	309
Golden Hills Miss Roberta	2-3	244	Mar	570	30	5396	264
Golden Hills Miss Rosette	3-1	28	Mar	1053	49		
s. Langwater Monopoly		d. Starr Farm Lucky Rose					
Golden Hills Miss Sylvia	#4-9	192	Feb	325	18	4736	259
Golden Hills Miss Wendy	3-10	88	Mar	1294	58	4116	172
s. Langwater Monopoly		d. Golden Willow Levity					
Golden Hills M. Linda	4-11	104	Mar	1076	47	3790	165
s. Graceland Bomber's Master		d. Romany Woods M. Linda					
Golden Hills R. Coral	2-4	44	Mar	1095	46	1524	64
s. Golden Hills L. Roscoe		d. Golden Hills S. Corrine					
Golden Hills R. Judy	2-5	50	Mar	1177	49	1974	82
s. Golden Hills L. Roscoe		d. Golden Hills S Judy					
Golden Hills R. Sonia	2-4	40	Mar	1064	45	1349	58
s. Golden Hills L. Roscoe		d. Valley Grove Suella					
Golden Hills S. Beauty	2-10	146	Mar	988	43	5146	199
Golden Hills S. Becky	3-7	221	Mar	809	40	6664	303
Golden Hills S. Bernice	6-2	365	Feb	145	7	13929	579
Golden Hills S. Corrine	4-11	170	Mar	998	46	6313	307
Golden Hills S. Deloras	2-4	168	Mar	631	33	3627	180
Golden Hills S. Janet	2-2	183	Mar	675	35	4603	233
Golden Hills S. Noreen	6-8	194	Mar	865	40	7847	366
Golden Hills S. Rosalee	5-5	266	Mar	817	35	8502	374
Golden Hills S. Sheila	2-9	174	Mar	712	35	4437	209
Lazy River Rosa	7-1	305	Feb	219	11	11496	508
Leahaven Brilliant	10-5	365	Jan	29	1	12343	550
Starr Farm Donna Colleen	5-9	88	Mar	1290	63	4094	184
s. Maple Lane Lucille's Pharaoh		d. Starr Farm Miss Colleen					
Starr Farm Miss Jealousy	7-5	189	Mar	806	47	6421	358
Starr Farm S. Diamond	3-1	217	Mar	749	35	6553	270
Valley Grove Suella	5-1	235	Mar	608	30	6789	312

KRAUTER, FLOYD, ARLINGTON HEIGHTS, ILL.

Henslee Farms Lady Marguerette	6-6	189	Apr	1101	50	8578	354

LAKEWOOD FARM, MALCOLM J. BOYLE, TRUSTEE, MUNDELEIN, ILL. ARHT

¶Ben's Grand Lass	3-11	242	Mar	1274	72	11655	563
¶Boulder Bridge C. Angeline	5-7	305	Feb	214	12	10262	490
¶Boulder Bridge L. Bernice	5-4	183	Mar	694	42	5981	361
¶Cesor Maxim Gretta	5-1	262	Mar	717	31	10075	486
¶Cesor Maxim Lira	4-10	365	Jan	438	24	13748	662
¶Drackers Monitor's Moonshine	5-2	128	Mar	986	47	5666	268
¶Eskdale Noah's Frances	4-7	365	Feb	531	31	12796	609
¶Glacial Meads Coronet Mabel	3-4	71	Mar	1720	79	4064	188
s. Bonnibell Coronation Steadfast		d. Glacial Meads Coronet Melinda					
¶Grandvu Royal Bella	6-3	305	Dec	142	8	10897	562
¶Hagan Farms Merry Song	6-6	209	Mar	1167	61	8569	441
¶Hanover Hill Sweet Clover	#4-6	349	Apr	82	4	14135	674
¶Ideal's Pontius' Trinket	2-7	365	Apr	136	7	12587	631
Kramer Farms K. Delight	2-3	142	Mar	675	35	3500	170
Lakewood B. Nightingale	2-1	146	Mar	702	36	3744	182
¶Lakewood Honeydew	7-9	305	Feb	542	31	12823	621
Lakewood I. Modesty	2-10	305	Jan	44	2	8620	420
Lakewood I. Nancy	2-8	152	Mar	916	43	4751	216
s. Curtiss Candy Levity Ivanhoe		d. Lakewood Julip					
¶Lakewood Jocelyn	5-10	365	Feb	526	34	18386	959
Lakewood Larkspur	#4-9	304	Mar	50	2	7789	359
¶Lakewood Memo	2-6	365	Feb	190	11	12040	595
Lakewood Nectarine	2-5	229	Mar	627	27	5100	252
Lakewood Nugget	2-6	152	Mar	942	41	4987	223
¶Lakewood S. Marigold	4-0	43	Mar	2009	91	2651	121
s. Curtiss Candy Skymaster		d. Gibbs Acres Pioneer's Patsy					
Lakewood S. Minuet	2-11	152	Mar	889	41	5079	227
Lakewood S. Mistletoe	3-1	80	Mar	1014	51	2741	125
s. Curtiss Candy Skymaster		d. Lakewood I. Katydid					
¶Law-Will Royal Namesake	4-7	365	Mar	141	7	14060	641
¶Lookout Valley Levity Peony	6-8	365	Feb	120	5	16630	717
¶Lookout Valley Levity Phlox	5-7	60	Mar	1808	74	3417	137
s. Curtiss Candy Levity Hero		d. Boulder Bridge Poinsetta					
¶Meadow Lane Jeannette	8-6	100	Mar	1425	67	4829	241
s. Meadow Lane Majesty		d. Patsy Jean of Meadow Lane					
Owendale's Bomber's Fancy	9-8	152	Mar	942	41	6224	270
¶Quincy Cavalier's Damsel	2-4	103	Mar	941	51	3536	188
s. Nyala King's Cavalier		d. Quincy Freeman's Courtesy					
¶South Wind Beauty	6-10	229	Feb	494	27	7221	430
¶Walnut Corner Lucky Joyce	2-4	253	Mar	502	25	6282	293
¶Walnut Corner's Levity Stella	4-6	209	Mar	1226	75	9219	512
Weg Acres Valorita	4-10	249	Mar	273	12	5903	292
¶Wey Acres Colonel's Lila	3-2	365	Mar	500	30	14687	723
¶Wilgorlan Farms Success	8-5	244	Mar	870	49	9807	402
¶Wye Heights Sheen	2-7	365	Feb	680	45	11465	624
¶Zeitler's Prediction Eldorado	6-3	60	Mar	1892	78	3731	152
s. McDonald Farms Prediction Jr.		d. Sun Set Eldorado					

McGEE, EDWARD F., YONKERS, N. Y. ARHT

Bournedale Lincoln's Dinah	2-9	347	Mar	416	24	7148	400
Bournedale Majesty's Debbie	3-6	26	Mar	660	47		
s. Clear Springs' Majesty's Actor		d. Bournedale General's Dahlia					
Bournedale Prince's Jenny	8-2	53	Mar	1157	61	1936	99
s. Bournedale Charming Prince		d. Bournedale Abe's Genevieve					
Bournedale Princess Laura	8-4	290	Mar	855	49	9857	491

PRITZL, CHARLES J., PRESTDALE FARM, NEW PLYMOUTH, IDAHO ARHT

Prestdale Bon. Willmette	2-1	127	Jun	817	36	3499	161
s. Nyala Ermine's Bonanza		d. Prestdale V. Winona					
Prestdale N. Astoria	3-0	125	Jun	1018	43	4565	187
s. Westlynn Norlad		d. Prestdale Phyl's Aster					
Prestdale N. Charee	3-0	186	Jun	945	43	6340	290
Prestdale Phyl's Anita	#5-6	243	Mar	348	21	6128	299
Prestdale Royal R. Belveda	#2-1	186	Apr	878	43	6069	293
Prestdale Royal R. Belvida	2-2	173	Apr	859	42	5592	260
Prestdale Royal R. Rilma	2-0	248	Jun	756	38	6867	348
Prestdale Royal R. Veronica	2-2	345	Apr	796	37	9798	470
Prestdale Royal R. Viona	3-1	53	Jun	1703	74	2992	137
s. Fircrest Royal Romulus		d. Prestdale Royal's Viola					
Prestdale Royal's Viola	7-10	187	Jun	944	47	6496	328
Prestdale T. Arlene	2-0	192	Jun	912	40	6487	300
Prestdale T. Loretta	4-8	116	Jun	1135	62	4485	243
s. Prestdale Phyl's Troubadour		d. Prestdale Monarch's Lassie					
Prestdale T. Rosanna	2-1	194	Jun	867	44	5643	275
Prestdale T. Vernette	2-0	48	Jun	916	43	1601	72
s. Prestdale Phyl's Troubadour		d. Marshall's Verna of Prestdale					
Prestdale T. Violetta	2-2	52	Jun	1107	47	1859	79
s. Prestdale Phyl's Troubadour		d. Lad's Violet of Prestdale					
Prestdale V. Charming	3-4	365	Mar	449	24	13569	643
Prestdale V. Winona	4-2	47	Mar	1273	61	1915	97

VARY, ROBERT F., STERLING, ILL. ARHT

Ideal's Pretores' Marcella	3-5	365	Jul	233	14	11474	650
Supreme Blanch of Willow Brook	2-1	141	Mar	1048	48	5143	239

GOLDEN GUERNSEY

SIRE SUMMARIES

Summaries are prepared of sires having ten or more daughters with official production records and only of sires that have daughters completing official records with the use of IBM equipment at the home office. This is not retroactive to sires that do not have daughters completing records with the use of IBM equipment. In computing this production summary, all official records are converted to a Mature 305-day, 2x milking basis. The average Type Classification of daughters that have been classified is determined by using a numerical value of 92.5 for Excellent, 87.5 for Very Good, 82.5 for Desirable, 77.5 for Acceptable, 72.5 for Fair and 67.5 for Poor.

SIRE'S NAME	Reg. No.	No. Dtrs. 4 yrs. & over	No. Tested Dtrs.	No. Records	M. E. 305-2X Milk	%	Fat	No. Cl. Dtrs.	Ave. Cl.
*PINE MANOR KINGS IMAGE	318429	101	41	82	7998	5.5	436	27	84.9
PINE MANOR KINGS VALOR	333512	67	48	76	8598	5.0	429		
PRESTDALE TRIUMPHS ACE	442790	11	11	18	10045	4.7	471	12	81.9
*QUAIL ROOST LUCKY CHOICE	336644	70	28	46	8219	5.5	456	17	80.0
QUAIL ROOST NOBLE FRANCIS	381940	29	11	19	8515	5.2	439	7	83.2
*QUAIL ROOST ROSE DUKE	431319	12	13	18	9245	5.2	481	6	80.0
REGENT M OF PRESTDALE	386923	21	12	24	9047	4.9	443	13	82.7
RIEGELDALE EMORYS HEIR	401028	26	13	24	7930	5.1	408	7	86.1
RIEGELDALE ILLUSTRIOUS BENJAMIN	279858	186	105	190	8631	5.1	436	74	81.9
ROCK CREEK COMMANDER	326344	23	16	37	9455	4.8	451	10	80.8
ROCK CREEK ROYAL	299239	53	18	47	9718	4.9	473	8	84.4
*ROSEBUD HEROS REMINDER	316411	18	14	57	9743	4.4	429	13	85.4
ROSEWALD BELL BOY	326954	54	41	74	9587	5.0	480	6	80.8
ROYAL MAY ROAMER	392508	25	13	33	9181	4.6	426	7	83.2
*ST ALBANS ACTORS BEAU	371803	35	10	15	8234	5.2	430		
ST JAMES DUKES GOVERNOR	341131	27	23	60	8815	4.5	401	23	81.4
SANTA CRUZ HOLLISTON JERRY	260647	28	12	53	9175	4.9	454	1	92.5
STERLINGOLD LEVITYS ROYAL	372436	44	24	44	8769	4.9	430	2	82.5
*STERLINGOLD MARKSMAN	433930	17	15	33	10395	4.8	498	2	80.0
STERLINGOLD MERRY BOY	389919	37	15	24	8083	4.9	394	7	78.9
*SUN BLEST FARMS ENSIGN	369069	44	18	40	10268	4.8	490	20	82.2
TOLL GATE KING MAB	302020	33	22	64	10576	4.5	472	1	82.5
TOPSIDE TRIDENT	277942	59	36	105	8712	5.0	437	5	84.5
*VALIENT M OF PRESTDALE	391829	32	24	43	10442	5.4	568	14	82.9
WANDAMERE ALLEN	327434	23	16	29	8251	4.8	396	3	84.2
*WANDAMERE MATCHLESS	261499	64	18	34	8902	4.7	422	12	83.5
*WEBOTUCK PRINCE	318425	189	15	33	9562	4.6	441	2	85.0
WELCOME IN WARRIOR	342581	62	61	89	9402	4.4	418	43	83.0
WILGORLAN CORONATION CAVALIER	432304	18	10	18	8916	5.0	450		
*WOLFPEN ARCHER	337117	68	37	63	7025	4.9	344	1	82.5
*WOODACRES ROYAL DEFIANCE	380917	75	13	26	7891	4.8	379	2	82.5
WOODACRES ROYAL PREDICTION	382018	38	11	12	7905	5.0	395	5	82.5

***Owned or leased by an Approved Artificial Breeding Unit.**

☆ ☆ ☆ ☆ *In King's Row* ☆ ☆ ☆ ☆

25th Indiana Fall Consignment Sale, October 13, 1956 — Lafayette, Indiana

CELEBRATING OUR SILVER ANNIVERSARY

Proud of the bulls we have sold in the past — Conscious of our responsibility to the future

We join the consignors in recommending our King's Row for 1956
including

CORONATION — BUTTERFAT — McDONALD — FOREMOST

From NORMANDY

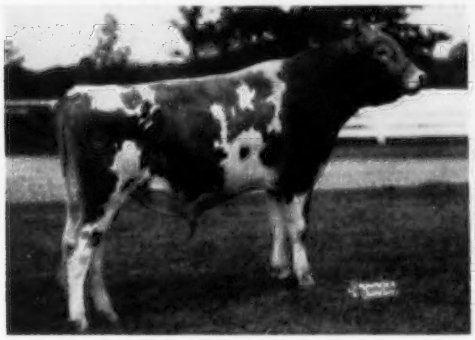

NORMANDY STEADFAST

Sire: **Blakeford Transfer.** 18 daughters classified: 2 Excellent, 8 VG, 8 D. 12 daughters, 15 records average 10878—540—2yrs—2x.

Dam: **Seco Rosette** (VG), 14828—833—5yrs—365C—3x. Purchased 1946 Indiana Fall Sale. 3 AR daughters — 2 PR sons. Her dam: 14075—809—C. 3 AR daughters. Her granddam: 15256—827—AA. 3 AR daughters. Her great granddam: 5 AR daughters.

From YELLOW CREEK

YELLOW CREEK S. ROAMER

Sire: **Yellow Creek Jewel Supreme**
13 daughters classified. 1 Excellent, 7 VG, 5 D. Recently purchased by Michigan Artificial Breeding Association for $15,000.
7 daus. — 7 rec. — 12346—625
7 dams — 18 rec. — 10667—538

Dam: **Golden Willow Roma** (VG)
13767—669—Sr2—HHR—365C—2x
3rd in milk, 7th in fat
Granddam — 10420—595—Jr3—305—2x

From McDONALD

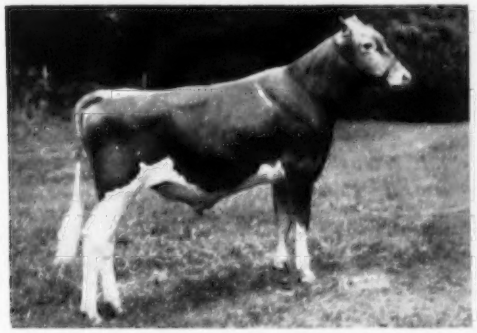

McDONALD FARMS JOLLY WATCHMAN

Sire: **McDonald Farms High Neptune**
12 daughters classified. 3 Excellent, 7 VG, 2 D.
McDonald Farm Kings Jolly Lady—Douglaston Lady Mary—Green Meadow Florinda.

Dam: **Deflance's Annie Laurie** (E '56)
13757—715—7yrs—365—3x
Excellent at 16 years old

Granddam — 16181—890—AA
A granddaughter of Mixter Hardwick.

Her Son From FOREMOST Selling

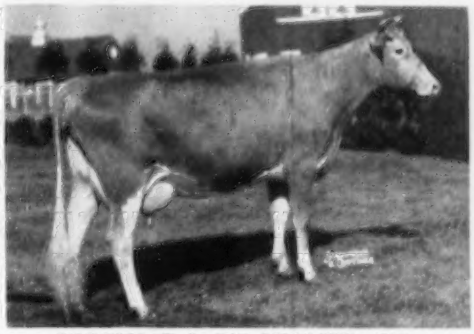

FOREMOST J. C.'S QUALITY (VG)

14960—730—Sr3—365C—3x

3 full sisters at Foremost. Gr. D: Foremost Footprint's Quality (VG), 19514—979—5yrs—365, 4 daus., 1 son. Gr. Gr. D: Foremost Comet's Quantity (VG), 13682—705—Jr3—365C—3x. 2 AR daus. Gr. Gr. Gr. D: Foremost Quantity, winner Liebers' Trophy, 1952. All living today in Foremost herd.

HER SON SELLING

FOREMOST DISTINCTIVE VALOR

Born February 6, 1956

Sire: **McDonald Farms Distinctive**
(McDonald Farms Distinction—McDonald Farms Dolly), ¾ brother to McDonald Farms Predictor at Caumsett. 21 AR daus., 3 PR sons.

Selected to meet the approval of discriminating buyers

TYPE — BREEDING — PRODUCTION — QUALITY

FOR CATALOG WRITE

INDIANA GUERNSEY BREEDERS' ASSOCIATION, INC.

412 Robertson Building, Lafayette, Indiana

Our Junior Sire Has The Inheritance To Sire Outstanding Cattle

HIS DAM, EXCELLENT, HAS 4 FULL SISTERS, 2 EXCELLENT, 2 VERY GOOD, AND ALL EXCELLENT IN UDDERS

CLEARVIEW FARMS HORNET'S DON

Born June 6, 1955

He is being bred to many of our best cows.

His Sire's Dam

FAIRLAWN HORNET'S JANE
12543—702—Sr2—365—3x
Dam of FAIRLAWN ACTOR'S JANET, VG '55, 16201—781—Jr4—365—3x.

Sire: **CHEDCO HORNET**
3rd 2-year-old, E. S. E., 1955.
Full brother to FAIRLAWN K. SWEETBRIAR, VG '55, 15919—835—Sr3—365—3x. He is by Fairlawn H. Eastern King, AR.

His Dam's Full Sister

CROSSLAND FOREMOST DAFFODIL
Excellent in Canada
Full sister to CROSSLAND FOREMOST DONNE, E '56, in our herd, 8260—445—305C—2x (Canadian record).

His Dam

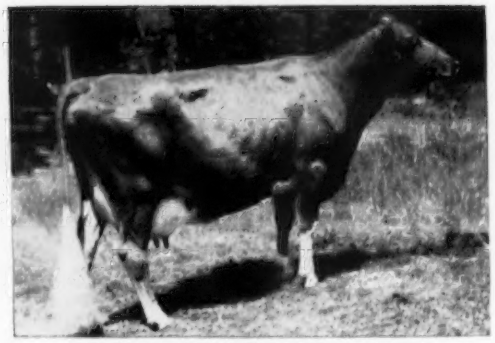

CROSSLAND FOREMOST DONNA
Excellent in Canada
9278—494—2yrs—2x (Canadian record)
11804—549—5yrs—305—2x (Canadian record)
9548—422—7yrs—305C—2x

DONNA, DAFFODIL, and DONNE are by FOREMOST ROYAL DESIGN, the 2nd 3 star Preferential Sire in Canada, he a son of Foremost Prediction, AR. They are out of CROSSLAND ROYAL CECILIA, Very Good, 10277—494—2yrs—365—2x, 12021—598—5yrs—365—2x, 10972—574—6yrs—365—2x (Canadian records).

A DON SON OUT OF ONE OF OUR TOP COWS COULD HELP YOUR HERD.

CLEARVIEW FARMS — Winthrop, Maine

FARM AT MONMOUTH

NORMAN B. WOOLWORTH, Owner — HARLAND KENNISON, Herdsman — L. R. LYONS, Manager

OKLAHOMA STATE SALE

OKLAHOMA CITY FAIRGROUNDS
OCT. 25

THE OLD RELIABLE The Oldest Guernsey Sale in the Southwest

Better than average selections have been made from the leading herds of Oklahoma, Missouri and Texas—20 head from Eastern Seaboard—

SO — it looks like another successful promotion!

Next Day — Oct. 26 — Same Place

REDUCTION SALE From Gaylord Guernsey Farm

35 HEAD — Founded on the blood of Langwater Foremost, followed by Langwater Fortune, Langwater Valmead, Langwater County Squire— AND THEIR SONS.

THESE TWO SALES COMPRISE THE LARGEST OFFERING OF QUALITY GUERNSEYS EVER SEEN IN THE SOUTHWEST.

For catalogs and other information address—

MORT WOODS, Sales Manager — ARDMORE, OKLAHOMA

Fox River Valley Guernsey Breeders' Sale

Monday, September 24, 1956

Fairgrounds, Fond du Lac, Wisconsin

50 Head — 2 Bulls — The rest are mostly fresh and springing heifers.

In this sale we have assembled some of the best cattle in the Fox River Valley. The consignors cooperated to the fullest extent and gave us our choice of their best. Many of the animals in the sale carry the blood of such great Guernseys as Langwater Patrician, Langwater Blanche 2d, Pansy's Patsy of Meadow Lane, Quail Roost Noble Primrose, Coronation Levity Prince, Foremost Perfect Lady, Fairlawn Memoir's Performer, McDonald Farms Steadfast and many others too numerous to mention.

We firmly believe these are the right kind of cattle that can go into any herd and make the owner money.

Plan to be with us on the 24th.

Sale Managed By: — For Catalogs Write:

Delbert H. Kingston & Associates

Box 404 — **Cary, Illinois**

ANNOUNCEMENT

On October 20, 1956, the Osborne Hill herd, owned by J. W. McCoy, West Chester, Pa., will be dispersed. This herd is predominantly of GREEN MEADOW bloodlines, and this sale will be in place of our Seventh Annual GREEN MEADOW SALE listed for the above date.

★

Sale Managed by

SEATH AND SHULTZ SALES SERVICE

Peterborough, New Hampshire

MIKE SEATH — EARL SHULTZ
Far Hills, N. J. — Peterborough, N. H.
Ph. Millington 7-0756 — Ph. 124 & 113

— E. M. GRANGER, JR., Auctioneer —

The Ka-Wa Farms Dispersal

WAYNE BREWER, Owner, Union City, Indiana

Farm is 8 miles northeast of Union City, on Brock-Cosmos Road.

Monday, September 17, 1956

65 Head — Accredited - Certified - Vaccinated

40 Cows — 6 Bred Heifers — 13 Open Heifers — 6 Bulls — 4 in Service

This milky well-bred herd has 26 due by January 1, for fall and winter milk, and has the fine average of 419 to 446 during the past five years. Built strongly on Welcome In bloodlines the herd is backed with both proved ancestry and choice individuality, as we are herewith displaying.

We particularly wish to emphasize the great cow—Welcome In Bright Star, and her 21 descendants in this sale. This great cow, dropped in February, 1943, has produced a total of 133804 lbs. milk and 5943 lbs. fat, with 16377—1740—7yrs—365C—2x, and at 12 she made 15169 lbs. milk and 646 lbs. fat (pending), making a 10 year average of 13380 lbs. milk and 594.3 lbs. fat and classified VG at 12½ years. She calved again July 16 with a heifer calf, making 7 daughters and 4 sons. She is by Rockingham Bright Star (Rockingham Sailor Prince—Rockingham Starling, 15799—796—DD, she dam of Rockingham Princess Starling, 12164—606—G).

A most promising sire in this sale is Welcome In King Chum, dropped January 15, 1952. His sire is McDonald Farms Steadfast King, he by Myhaven King out of McDonald Farms Donita. His dam is Welcome In Forward's Clarabell (Langwater Forward—Welcome-In Chum's Clara), 16352—761—6yrs—365—3x, her daughter sold for $2,000 in 1953, own sister to the National Record Milk Producer, Welcome In Forward's Clara, 26672—1120—6yrs—365—3x.

It is significant that the All-American Bull, Welcome In Clara Design, owned by Anson Smith, Worthington, Ohio, is out of a maternal sister to these great cows, she being Welcome In Advance's Clara.

A SAMPLE OF THE CHUM DAUGHTERS IN THIS SALE

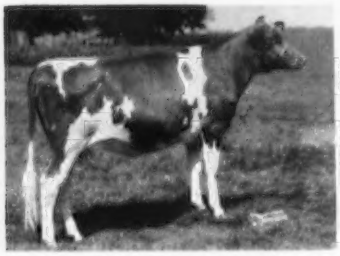

KA WA CHUM'S DUCHESS
Dropped July 26, 1954. Due in September to Ka Wa Shirley Master (in the sale) 2 next September. He is by Gardenville Charity's Master, out of Shirley Bright Star Valentine, 2 records over 11000 lbs. milk to 589 lbs. fat, 2x. Her dam: Ka Wa Royal Duchess, 3 records over 10000 lbs. milk, 3 over 500 fat on 2x—DHIA.

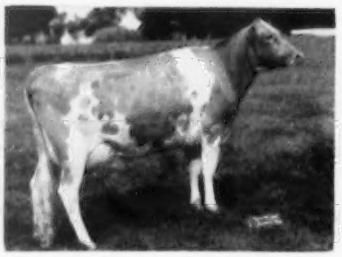

KA WA CHUM'S L. L. BRIGHT STAR
Dropped January 29, 1954
Fresh July 4, 1956
Dam: Ka Wa Lime Light's Bright Star
10331—451—Jr2—305C—2x
11474—543—Jr3—305C—2x

Another Top Young Cow Selling

WELCOME IN FAVOR ANGELINE
Dropped April 23, 1951
Calved July 2, 1956
Sire: Welcome In Favor, $3,500 to O. C. Belt. He out of Welcome In Royal Hollara, 20317—1014—Jr4—365C—3x.
This fine show cow with 11123—490—Sr2—HIR—365—2x, won 3 Senior & Grand Championships at local shows in 1955; was 2nd 4 Yrs., at Ohio & Ind. State Fairs and 3rd in Tenn.

For Overnight Accommodations write WAYNE BREWER

For Catalogs write **THE PATE SALES CO., Trenton, N. J.,** or
THE OHIO GUERNSEY BREEDERS ASSN., Wooster, Ohio

If You Want Udders — Type — Production

Buy Welcome In Dublin, dropped October 3, 1949, in the Ka-Wa Farms Dispersal, September 17, 1956

His ability to Get all three of those highly sought for qualities are inherited, as he is sired by McDonald Farms S. Liberal, he by McDonald Farms Steadfast, sire of McDonald Farms S. Marguerite, $11,750 to Henslee Farms, she dam of Premier. Steadfast was out of Douglaston Coronation Queen and by Riegeldale Melba's Emory. Liberal is out of McDonald Farms Elcena, 15994—770—BB, 5 AR daughters, 2 PR sons, she out of Douglaston Lady Augusta.

Welcome In Dublin is out of a great cow, Welcome In McK. Wilheminia, 11598—606—Sr2—365C—3x, sold for $2,550 in Welcome-In Farm Dispersal. She is by McDonald Farms Oberland, out of Queen's Wilheminia. Oberland is out of Douglaston Lady Augusta and is in service at Castle Brook Farm, Freehold, N. J.

McK. Wilheminia's Dam

QUEEN'S WILHEMINIA
16299—753—D, *17475—765—Sr4—305C—3x
18328—882—5yrs—365—3x, 17558—768—7yrs—365—3x

FIVE DAUGHTERS OF WELCOME IN DUBLIN IN THE SALE

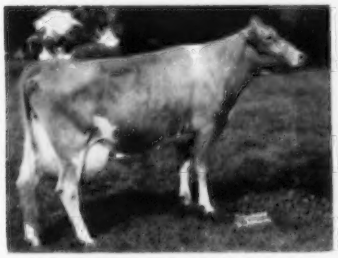

KA WA DUBLIN'S BRIGHT STAR
Dropped December 20, 1951. Calved July 5, 1956.
10383—467—Sr2—HIR—320C—2x
8980—428—Sr3—HIR—365—2x in 285 days
Her Dam: Welcome In Bright Star, 133,804 lbs. milk, 5943 lbs. fat, 7 daughters, 4 sons, as her Lifetime Production.

KA WA DUBLINS LOIS
Dropped November 13, 1952. Fresh July 26, 1956.
1st 2-year-old, Best Animal Bred and Owned by Exhibitor, Western Ohio Dist. Guernsey Show, 1955. Her dam: Ka Wa Buttercup's Lucy, 8262—417—Sr2—365C—2x.

KA WA DUBLINS LIGHT STAR
Dropped December 18, 1952
Due January 21 to Welcome In King Chum.
On test Jr3, 6173—256 in 158 days.
Her Dam: Welcome In Bright Star

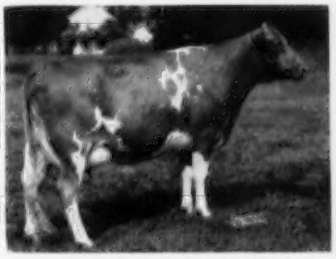

KA WA DUBLIN'S ASTORIA
Dropped August 9, 1953. Calved May 8, 1956.
On test 2x milking 40 lbs. daily. Her Dam: Ka Wa Lime Light's Astor, on test as a 2-year-old, 75 days, 2599—114. She is by a son of Langwater Advance.

KA WA DUBLIN'S ASTOR
Dropped February 17, 1952
Calved July 2, 1956
6232—359—Jr2—HIR—305C—2x
Her Dam: 9512—403—328 days—2x—6yrs—DHIA,
8347—380—329 days—2x—4yrs—DHIA.

For Catalogs Write—**THE PATE SALES CO., 2064 Lawrenceville Road, Trenton, N. J.**
or
THE OHIO GUERNSEY BREEDERS ASSN., Wooster, Ohio

The Laurel Mills Farm Dispersal

Of Their Milking Herd and Bred Heifers

JOHN E. STAFFORD, Owner

ROBERT W. CLARK, Manager
Ph. Laurel Springs 4-0921

Wednesday, October 17, 1956

On Warwick Rd., 1 mi. south of White Horse Pike, Laurel Springs, N. J.

☆ ☆ **ONE OF THE HIGHEST PRODUCING HERDS EVER SOLD AT AUCTION** ☆ ☆

28 Fresh Near Sale Time and Up To January

FEMALES BACK OF OUR FOUNDATION HERD SIRES

Dam of FOREMOST ACME 4TH

FOREMOST QUAFFODIL (VG)
12825—643—GG, 18395—898—B
15591—713—6yrs—365C—3x
19098—905—7yrs—365—3x

FOREMOST ACME 4th Is By Foremost Acme

12 of His Daughters In Sale:

Laurel Mills Guinea Sonia Gold
9027—461—Jr2—365—2x
Laurel Mills Acme's Blink
12406—606—Jr3—365C—3x
Laurel Mills Inez
8401—455—Jr2—365C—3x
Laurel Mills Sonia
16426—817—Jr3—365C—3x
Laurel Mills Acmefette
7420—430—Jr2—305C—3x
Laurel Mills Acme's Sweetheart
11926—534—Jr2—365C—3x
Laurel Mills Placid
13870—678—Jr2—365—3x
Laurel Mills Guinea Gold
14120—705—Sr3—365C—3x
Laurel Mills Tailor Made
12798—628—Jr2—365C—3x
Laurel Mills Starlight
15490—827—Jr4—365—3x
Laurel Mills Style
14904—826—Sr4—365C—3x
Laurel Mills Lady Vivian
13019—631—Jr3—365—3x

Maternal Sister to GUINEA'S SIRE

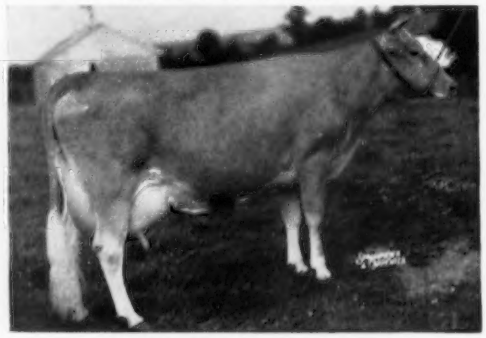

BRIGHT LAD'S JANE
17390—766—BB

In Service — **LAUREL MILLS GOLDEN GUINEA**
(a son of Janet's Hardwick).

10 of His Daughters In Sale:

Laurel Mills Paulene
13204—697—5yrs—365—2x
Laurel Mills Proud Dame
16752—685—5yrs—365C—3x
Laurel Mills Lilium
8771—439—Jr2—322—2x
Laurel Mills Lady Gertrude
14166—689—Sr3—305C—2x
(Class Leader 6th milk)
Laurel Mills Gay
12569—635—Sr2—365—3x
Laurel Mills Remembrance
14008—647—Jr3—365C—3x
Laurel Mills Jean
10012—517—Jr3—344—3x
Laurel Mills Bloom
11668—550—Jr2—365—2x
Laurel Mills Golden Iris
10233—513—Sr2—365—2x
Laurel Mills Cynthia
9935—527—5yrs—305—2x

The Place To Buy High Production With The Inheritance To Reproduce

For Catalogs Write

THE PATE SALES COMPANY

2064 Lawrenceville Road — Trenton 8, New Jersey

DOUGLASTON MANOR

A name to remember when thinking about your next herd sire, some choice bred heifers, or a few really top brood cows.

We Will Sell . . .

Two or three really top cows that represent our best.

A few outstanding bred heifers, rich in the breeding that has made our farm and herd a leader.

Bull calves . . . These bulls are out of only our very best cows and have the inheritance and depth of breeding that you have come to rightfully expect from our herd.

Write for our list of available bull calves or females. If possible — plan to visit our herd. You are always welcome.

DOUGLASTON MANOR FARM

PULASKI, NEW YORK

A SON AND A GRANDSON OF BEAUTY

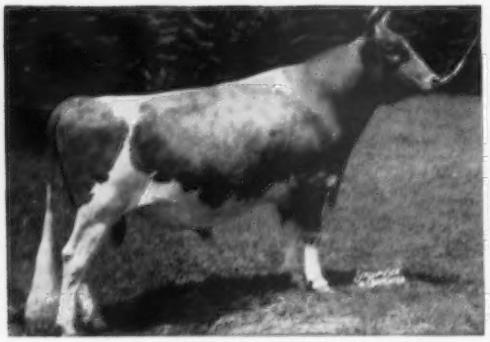

COLDSPRING'S BEAUTY'S VALOR
1st Aged Bull, Sr. and Gr. Ch., Pa. G.S., 1951. A son of Coldspring's Iris' Valor and out of old BEAUTY (see below).

His Sire's Full Sister

COLDSPRING'S B. R. IRIS, E '54
14610—631—Jr2—365—3x, *19488—*1019—Sr3—365C—3x
18443—867—Sr4—365—3x

DAM OF BEAUTY'S VALOR AND GRANDDAM OF B. R. DEFENDER

VALLEVUE BUTTERFAT BEAUTY
Excellent '47 '48
11994—619—Jr2—365C—3x, 16578—831—A—365—3x, 18914—937—AA—365C—3x
7 AR daughters, 4 Excellent, that average 849 lbs. fat.

Sire: **HILLTOP BUTTERFAT**
Dam: **VALOR'S BEAUTY,** Gr. Ch., Md., Ill., 1934. 1st 2-Year-Old, Ohio, E.S.E., Trenton, Md., 1934, winning over Mary Lilian.

COLDSPRING'S B. R. DEFENDER
A son of Coldspring's Beauty's Romulus. 1st Bull Calf and Jr. Ch., Pa. G.S., 1952. The sire of B. R. Defender has 4 Excellent sisters that average 16277 lbs. milk, 827 lbs. fat. He is the sire of 4 Excellent daughters that average 837 lbs. fat.

His Dam

DOTTY OF WEST SIDE FARM
Excellent '47 '48 '49 '54
19282—929—Sr4—365—3x, 25338—1329—11yrs—365—3x
Dam of 2 daughters
She is by McDonald Farms Designer, a son of Foremost Prediction.

HEAD YOUR HERD WITH A SON OF VALOR OR DEFENDER

FOR A STRONGER FOUNDATION ADD SOME BEAUTY

COLDSPRINGS FARM

Accredited for Bang's 57 . . . Accredited for T. B.
Est. S. C. PRICE, Owner
Phone Conyngham Sunset 8-5331

SUGARLOAF, PENNSYLVANIA
HAZLETON, PENNSYLVANIA

JAMES STRADNICK, Herd Manager
Phone Conyngham Sunset 8-5333

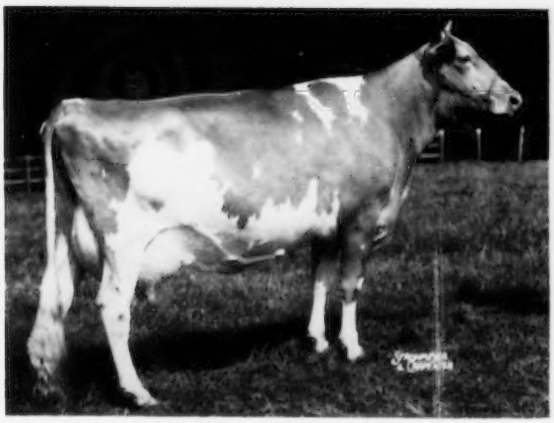

FAIRLAWN ACTOR'S HELENA - EXCELLENT '54 '55
21048—1014—5yrs—365—3x (pending)
1st Aged Cow. Sr. & Gr. Champion Female.

8 BLUES

. . . at New Jersey

The success of our show herd at the very strong New Jersey Show was indeed gratifying. Over 200 head were shown by the area's leading breeders. Exhibiting 13 head in 12 classes, the Wyno herd managed to win 8 Firsts, 3 Seconds, and 2 Thirds, along with both the Grand and Reserve Champion Females. The Sr. Get of Wyno Beau's Saint was again the winner of that important class.

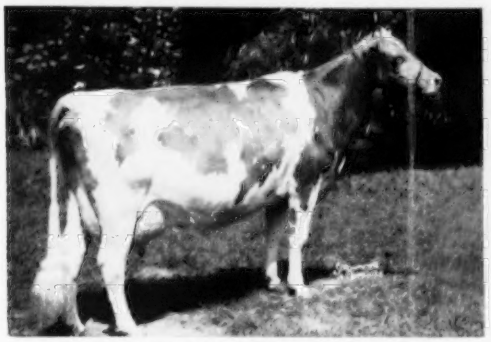

* **WYNO SAINT'S CYNTHIA** - EXCELLENT '56
12735—628—Jr2—365—3x. 2nd Aged Cow. 1st Best Udder. Reserve Sr. & Gr. Champion Female.

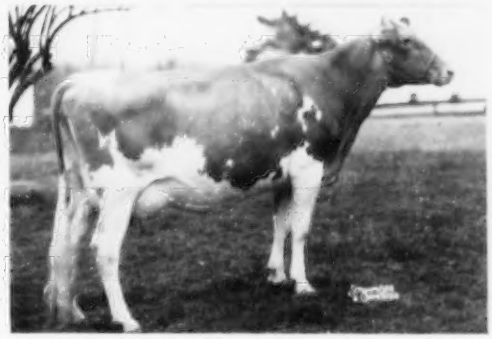

* **WYNO SAINT'S ROSANN** - VERY GOOD '55
12319—700—Jr2—365—3x. Retest, 5651—443—Sr3—in 106 days. 1st 4-Year-Old Cow. Member 1st Sr. Get, 1st Dairy Herd, 1st 3 Females.

Our overall results:

- Sr. and Gr. Champion Female
- Reserve Sr. and Gr. Champion Female
- 1st Best Uddered Cow
- 1st Aged Cow
- 1st 4-Year-Old Cow
- 1st Senior Bull Calf
- 1st Sr. Get of Sire
- 1st Dairy Herd
- 1st Produce of Dam
- 1st 3 Best Females
- 2nd Aged Cow
- 2nd 3-Year-Old Cow
- 2nd Sr. Yearling Bull
- 3rd 2-Year-Old Cow
- 3rd Jr. Yearling Bull

**Sons of Cynthia and Rosann are available.*

The WYNO BULLS-EYE

CONSIGNED . . .

FLORIDA STATE SALE
September 10, 1956
WYNO MASTER VERONICA
Born June 22, 1954
Sire: McDonald Farms Le Royal Master
Dam: Wandamere Anson's Veronica (E)
13103—729—6yrs—365C—3x
Bred to Coldspring's B. V. Dancer
son of Dotty of West Side Farm (E)
Due November 6, 1956

This is a very outstanding heifer that we hate to see go, but we wanted to be represented in the Florida Sale with a top one. She is due in time for the late shows and should be able to hold her own in fast company. The female family from which she descends is one of the very best. Her own dam is one of the most outstanding of the older Wandamere matrons. The calf she is carrying combines some of the breed's greatest — Beauty, Dotty, Della, Princess Gloriana and Ann Veronica. We invite your appraisal of this outstanding young female.

WYNO FARMS

MUNCY, PA.

ALVIN R. BUSH
ALVIN C. BUSH

LEE YOST, Manager
Phone 63001
PENN YOST, Herdsman

McDONALD FARMS PRODUCTION SALE

AT THE FARM, CORTLAND, NEW YORK — SATURDAY, SEPTEMBER 15, 1956 — 10:30 A. M.

Due to Mr. McDonald's decision to hold the McDonald Farms show herd in reserve this year, and put every effort into this outstanding sale consignment, a unique opportunity is being provided. K. C. opened the gates to the open heifer lots and allowed free choice of a great group of heifers. From these lots we selected four open heifers, two heifer calves and two Jr. Yearlings, of the type and breeding that have been winning blues and purples in National competition. These will be the only females under breeding age offered. The heifers will be shown at the New York State Fair, and will be entered in the National and International Dairy Shows. Why not be their new owners and exhibit them there? Here are their pictures.

A Jr. Yr. Of The Same Female Line As D. Monogirl

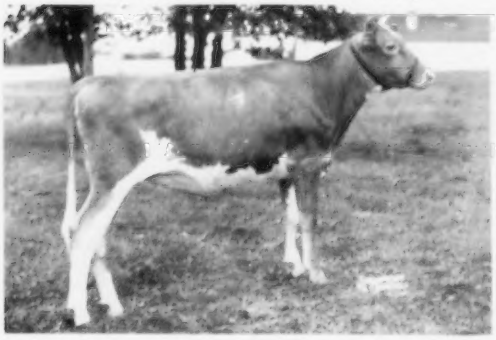

McDONALD FARMS MAXIM WELDA—Born March 7, 1955. A daughter of Maxim of McDonald Farms out of McDonald Farms Ideal Suzanne, 11144—607—Jr2—365C—3x. Next dam, McDonald Farms Ioka (E), 5387 lbs. of fat, lifetime to date. Welda's sire, now doing an outstanding job at Lauxmont, stood at the top of his class as both a Jr. yearling and 2-year-old at Maryland and Pennsylvania. Lauxmont is exhibiting his Jr. Get, with Welda as a member, at several state fairs this summer.

The Last Daughter Sired By McDonald Farms Prediction

McDONALD FARMS PRE WINDFLOWER—Born July 5, 1955. By McDonald Farms Prediction and out of McDonald Farms Le Sandra, 9399—485—Jr2—305C—3x. Next dam a full sister to McDonald Farms Pre Jedetta ($8,500), 705, Excellent, and the dam of the top sire, McDonald Farms Le Royalist, now at Wabeek Farms in Michigan. A show heifer by the outstanding sire of 1955 All-Americans.

A Top Show Heifer Nominated For 1958 Futurity

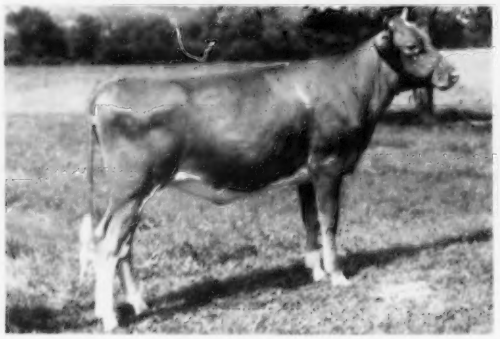

McDONALD FARMS ROYAL WAVE—Born March 26, 1955. By McDonald Farms Jolly Paragon and out of McDonald Farms Pre Kotilda (VG), 15093—771—5yrs—365—3x. Pre Kotilda has been a consistent dam of top show and breeding cattle, producing McDonald Farms Le Primate, herd sire at Midview Farms in Virginia, and McDonald Farms Le Repose, a show heifer now producing well for Gordon Sheldon. Pre Kotilda inherits this ability rightfully, being a maternal sister to McDonald Farms Jeweler, Grand Champion, N. D. S., 1948.

A Show Heifer With Excellent Inheritance

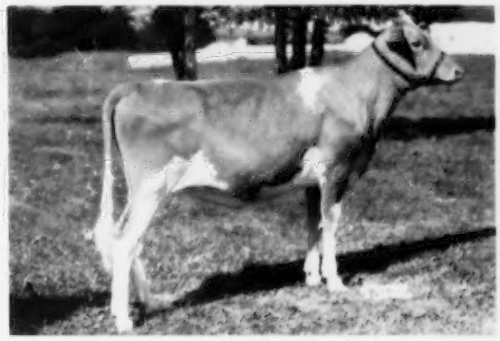

McDONALD FARMS WAHNITA—Born September 17, 1955. A McDonald Farms Pre Rival (twice National Grand Champion and twice All-American) daughter out of McDonald Farms Le Oressa (VG), 11609—622—Sr2—365C—3x. A double Lady Augusta, being a McDonald Farms S. Leader daughter of McDonald Farms Deressa, one of Lady Augusta's four Excellent daughters. Both Wahnita's granddams and her sire's full sister are Excellent. See her sire and his daughters.

After selecting these four top heifers K. C. later allowed us to take another comparable Jr. Yearling, too late to get her picture. She is McDonald Farms Thor's Wendelin, born Jan. 11, 1955. She was bred June 28, 1956, to McDonald Farms High Neptune, the sire of three Excellents in their 1956 classification, Wendelin is the oldest daughter of McDonald Farms Pre Thor ($12,000), full brother to Premier, now at Glenville Farm in Canada. Wendelin is out of McDonald Farms Le Phoebe (VG), 11517—653—Sr3—365C—3x. Phoebe is a maternal sister to McDonald Farms Pre Odessa, a McDonald Farms herd sire. Nominated for the 1958 futurity and ready for hot competition in 1956.

Among the bred heifers are several outstanding show prospects — pictured below are two.

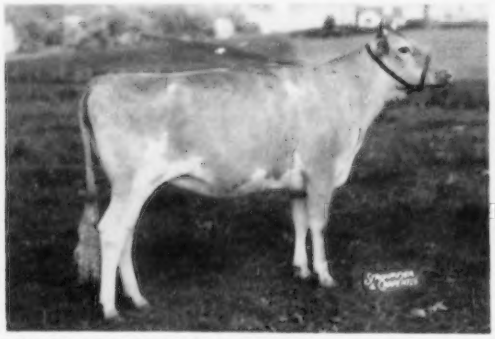

McDONALD FARMS JOLLY ULETTA—Born August 16, 1954. Due November 24, to McDonald Farms Supreme Victory. A Neptune daughter out of McDonald Farms B. B. Olive, 10573—575—Jr2—365—3x, a daughter of McDonald Farms Gentian, the Excellent daughter of Walnut's Ella's Pansy (Excellent).

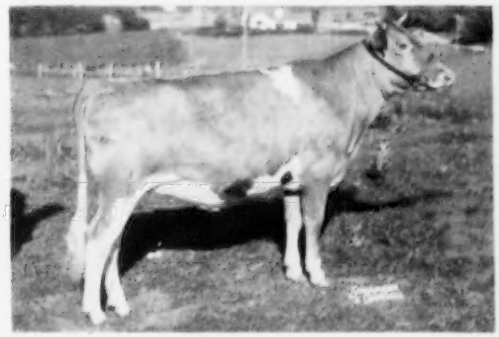

McDONALD FARMS RIVAL UDA—Born August 22, 1954. Due January 29, to McDonald Farms Supreme Victory. A Rival daughter of McDonald Farms Le Prudence (VG), undefeated as a Heifer Calf, including the National, in 1954; 1st Sr. Yearling and Jr. Champion, New York, 1952. Next dam, McDonald Farms Floda (E).

Sale Managed by The Merryman Co. — Assisted by The Pate Sales Co.

FOR CATALOGS WRITE — **THE MERRYMAN COMPANY, SPARKS, MARYLAND**